"THE MORNING MAYOR"
Barry Bowman
6-10 a.m.
C-FAX 1070

Victoria Times

92nd YEAR, No. 291 ★★ VICTORIA, B.C., SATURDAY, MAY 22, 1976 15 CENTS DAILY, 30 CENTS SATURDAY

WIN
UP TO $10,000 IN CASH OR $12,000 IN MERCHANDISE
ENQUIRE IN SHOWROOM
peter pollen ford

Auditor General Slated For B.C.

An auditor-general with wide powers to investigate and report on all government financial matters will be appointed under legislation introduced in the B.C. house Friday.

Unanimous approval of all parties will be required to choose the auditor and the appointee will be responsible to the legislature.

The legislation fulfils a Social Credit campaign promise to create a strong, independent office to oversee and report to the public on all the province's financial affairs.

Six other provinces have auditors-general but B.C. will be the first to set out in its legislation the wide powers to assess the government's financial policies and recommend changes.

Unlike most other jurisdictions, the B.C. auditor will also be able to complain publicly if he feels he is not given enough money or staff to do his job.

When the legislation is passed, a special all-party house committee will be struck to choose the auditor-general and the selection must be unanimous.

Finance Minister Evan Wolfe, who introduced the legislation, said it will be up to the committee to choose the method of selecting the auditor.

The appointment will be for six years and the person can be re-appointed through the same committee process.

Salary for the auditor will be equal to that of a B.C. Su-

See AUDITOR page 2

WEEKEND EDITION
30 cents

WEATHER
Tonight, Sunday: Sprinkles, Clearing

Saturday Features

Johnson	9
Chess	31
Church	32, 33
Gardening	22
O.C. Soccer	2
Rolling Stone	10
Stray Feathers	5
Travel	23-25

INDEX

Classified 386-2121
News 382-3131

	Page
Births	36
Classified	36-50
Comics	34
Entertainment	8, 9
Family	27-30
Finance	12, 13
Sports	18-20

Alligators On Rise

TALLAHASSEE, Fla. (AP) —Florida's growing alligator population is developing a taste for dogs and even humans and should be thinned out in urban areas by a return to commercial trapping, the state game commission has concluded.

The commission voted in principle Friday to scrap a decade-old ban on harvesting the reptiles for their valuable hides.

Officials have estimated that the state's alligator population has mushroomed to more than 500,000 from an endangered level 10 years ago.

Complaints to the state about alligators in canals and lakes have swelled to 10,000 a year, outstripping the ability of game officers to remove offending reptiles to wilder areas.

Six alligator attacks on humans have been reported in Florida in the last two years, including one fatal attack.

Ferries Late . . . Worse to Come

All sailings of B.C. Ferries were running about a half hour late today as ship's officers increased time-consuming safety checks as a protest over labor problems in the system.

Weekend holidayers experienced as much as 90-minute delays Friday but the long weekend traffic was less than expected, apparently as a result of warnings last week that disgruntled ferry workers might cause some disruption in the system.

The delays were reduced to 30 minutes on all runs today, but are expected to get worse Monday as holidayers return home.

Peter Marshall, business agent for the 750 ferry officers, members of the B.C. Government Employees Union, said Friday that the public should not travel on the ferry system over the weekend and warned the union would protest delays in obtaining a new contract.

Both the licenced and the 2,800 unlicenced ferry workers have been battling the ferry management for months on overtime provisions and the layoff of 420 ferry workers June 1.

A spokesman for the officers said they are paying particular attention to the regulations set out in the Canada Steamship Act, including specific head count of passengers to make sure the vessels were not overloaded and spot checks for gas leaks from cars being loaded on the ships.

The delaying tactics also included single lane loading on the ferries.

The disruptions raised an angry reaction from ferries general manager Charles Gallagher who said the slowdowns were "malicious attacks on the public."

"Some masters are being cute," he said. "Suddenly they've got to check this and they've got to check that. Things that they never normally check."

He said the slowdowns will have a cumulative effect, making sailings on Sunday

See FERRIES page 2

DRINK UP, GEORGE

VANCOUVER (CP) — The Canadian Scientific Pollution and Environmental Control Society (SPEC) Thursday sent a telegram to George Mussallem (SC — Dewdney), challenging him to drink Fraser River water.

Mussallem said in the legislature Wednesday that he was willing to drink water from the Fraser River to prove that concern about pollution is unjustified and that the Fraser "is one of the cleanest rivers in the world."

Gary Gallon, executive director of SPEC, said conditions presented in the telegram are that Mussallem drink 12 eight-ounce glasses of Fraser water from 12 points along the river between New Westminster and the mouth of the river.

Gallon said SPEC will not take any water near any of the 300 effluent discharge points.

If Mussallem does not get sick, he said, SPEC will present him with a silver drinking goblet. But if he does, he will have to hold a meeting in his home riding of Dwedney and present the Save the Fraser slides SPEC has prepared.

Dr. W. G. Meekison, director of the Boundary Health Unit which moniters public health in suburban areas around Vancouver said he doesn't recommend that anyone drink Fraser River water.

Asked what will happen to Mussallem if he goes along with the SPEC proposal, Dr. Meekison said "I have no idea."

NEWS BRIEFS

More Nominations

VANCOUVER (CP) — Nomination papers for the June 3 Vancouver East provincial byelection were filed Friday by Jim Siemens for the Liberals, Les Lavers for the Progressive Conservatives and Anne Boylan, an independent. Papers were filed earlier for NDP leader Dave Barrett, Ralph Long of the Social Credit Party, David Bader, an independent, and Al Levison of the North American Labor Party. Nominations close Tuesday at 1.

Complaints Heard

VANCOUVER (CP) — The British Columbia Labor Relations Board Friday began hearing a complaint from the Joint Council of Railway Unions about the laying off of 2,700 of the 3,100 workers employed by B.C. Railway.

Patrol Boats Rammed

REYKJAVIK (Reuter) — British frigates rammed two Icelandic patrol boats today, the Icelandic coast guard said. The incident was reported as Icelanders were still weighing chances of a breakthrough in the fisheries dispute.

Houses Bombed

BELFAST — Bombs nearly destroyed two homes today in what police said may have been retaliation attacks for the bombing of a commuter train which killed a woman and injured several other persons.

Man Killed

CHEMAINUS (CP)—Swaran Parmar, 30, of Duncan, was killed Friday in a two-car, head-on crash on the Island Highway. The driver of the second car, Thomas Earl Brougham, also of Duncan, was in hospital with undetermined injuries.

GRAD LIST

The largest graduating class in University of Victoria history will receive degrees at the 13th annual convocation May 29.

For a complete list of graduates see page 7.

Hospital Union Meeting Today

VANCOUVER (CP) — Members of the Hospital Employees Union were meeting today to decide whether to return to their jobs at Vancouver General Hospital under terms of a British Columbia Labor Relations Board order issued Friday.

The 2,000 workers stayed off the job Friday after the hospital said it would not rehire all employees immediately. The union accused the hospital of contravening the provincial government back-to-work order.

The remainder of the HEU's 3,800 members who struck five other Lower Mainland and Victoria hospitals returned to work as scheduled Friday.

The Vancouver General employees met this morning to hear the terms of the LRB order, issued after a day of talks with both sides and a final face-to-face meeting.

The LRB says the Vancouver General must reinstate as many employees as feasible beginning today, and have all employees back at work by the bginning of the afternoon shift Tuesday.

Union spokesman Jack Gerow told reporters he is recommending acceptance of the order. He will meet with the rest of the HEU executive to decide whether they will recommend acceptance as a whole.

He said that it would be "a good guess" to say the workers would begin returning to their jobs this afternoon if the meeting approved the new order.

Among issues hanging over the LRB discussions was the threat of summer layoffs at the hospital. The Vancouver General announced in February it was considering a closure of half the hospital for a month during summer vacation period to cut costs.

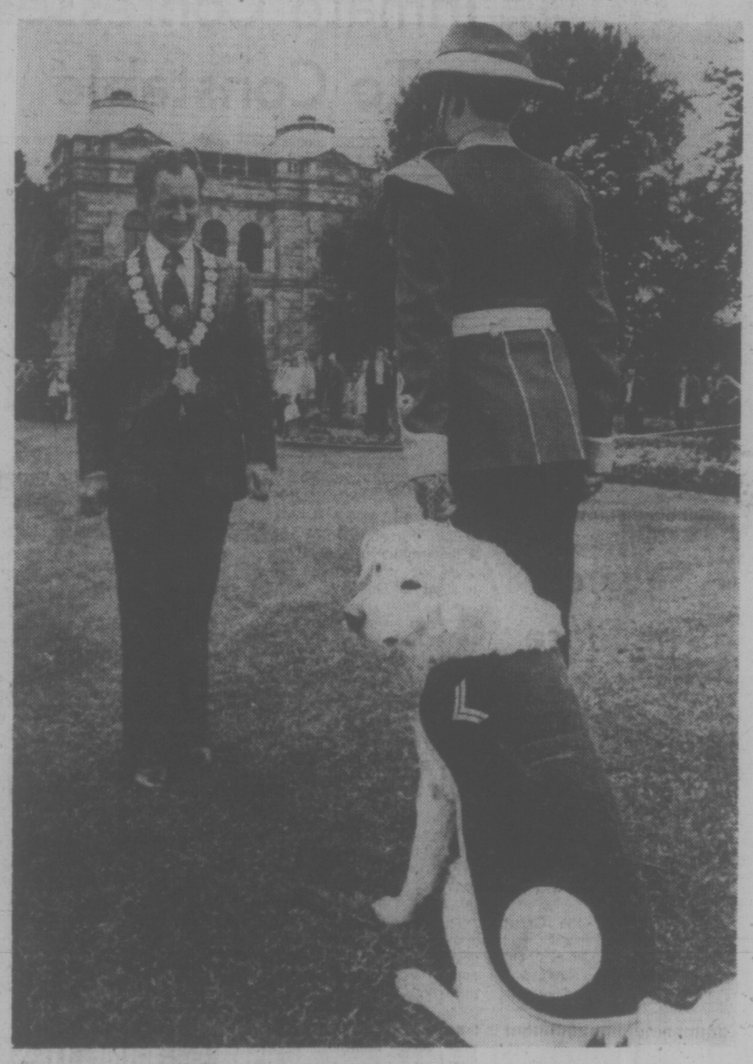

CROWDS GATHERED at Legislative Buildings this morning to watch Mayor Mike Young grant the traditional Freedom of the City to the third battalion, Princess Patricia's Canadian Light Infantry. Ceremony seemed to impress all but the Princess Pat's mascot. It was not immediately known whether the "freedom" also included use of all municipal fire hydrants for the dog. (John McKay photo.)

France Offers Troops

NEW ORLEANS (UPI) — French President Valery Giscard D'Estaing says France is prepared to send peacekeeping troops to war-torn Lebanon on 48 hours' notice if so requested by Lebanese officials.

Giscard's remarks came in a news conference Friday, the last full day of his U.S. tour.

Giscard said France would send two to three regiments into Lebanon if asked, but only if all sides in that country's 13-month long civil war agreed.

He also said the United States and the Soviet Union had been notified of the French offer.

In Oslo, U.S. Secretary of State Kenry Kissinger today said that before French peace-keeping troops could be sent to Lebanon, Arab and other nations must agree and it must not open the Middle East to forces opposed by the United States.

He said he might accept French troops as a replacement for Syrian forces, but would oppose any move to bring them in as additional outside forces.

In Lebanon, Moslem and Palestinian left-wingers, with influential backing from Libya and Iraq, stepped up their campaign today to get Syria to withdraw its troops as a first step to restore peace.

Scattered clashes and artillery shelling killed another 50 persons and wounded 85 over the past two days. But spokesmen for the rival militia groups reported Friday passed as a "relatively peaceful day."

More than a year of fighting has left 22,000 dead.

Hijackers Free 14

MANILA (UP) — Six Moslem gunmen today released 14 of the 109 persons held aboard a Philipoine Air Lines jetliner hijacked in a demand for $375,000 and a flight to the Middle East.

The captives freed included nine children and five women.

Defence undersecretary Carmelo Barbera said the hijackers, who diverted the BAC-111 jetliner from its scheduled Manila flight to Zamboanga Friday, were demanding food but military authorities refused to yield to their request. Zamboanga is 500 miles south of Manila.

After conferring with military authorities in Zamboanga by telephone, Barbero said the hijackers, who have not eaten since Friday night, were told they would be fed only after they had released 35 more women who are among the captives.

From Barbero's remarks, it appeared military authorities were taking a tough stand against the hijackers, identified as members of the Moslem Separatist Movement.

The short distance BAC-111 jet was on the return leg of a roundtrip flight from Manila to Davao, 450 miles southeast of Manila, when it was ordered diverted at gunpoint by the hijackers.

Teeth Taken from Traps

New trapping regulations designed to make British Columbia's rules the most humane in Canada were passed by cabinet this week.

All registered trapline holders will be required to check their non-killing traps at least every 72 hours. All private land trappers will be required to check their holding traps at least every 24 hours.

Leg hold traps with teeth or projections on their jaws have also been abolished by the regulations.

Provincial Secretary Grace McCarthy said Friday the government recognizes trapping is "an important source of income for many British Columbians and a traditional way of life for many native citizens."

But she said the new rules are aimed at reducing potential suffering to the shortest feasible period of time.

The timing regulations are both "firsts" although Prince Edward Island has a 48-hour limit for trapping on private property.

Coyotes and wolves have been designated as fur-bearing-animals under this year's regulations because of an overpopulation problem, said McCarthy, and royalties which were previously fixed are now set at five per cent of the previous year's average Canada-wide market price.

TEL HIKE GRANTED

VANCOUVER (C) — British Columbia Telephone Co. said the Canadian Transport Commission has granted authorization for the full general rate increase applied for in March, 1975.

B.C. Tel says existing telephone rates will increase 2.33 per cent, or between five and 20 cents a month for local service for all customers with private lines, effective June 11, 1976.

WORDPLAY

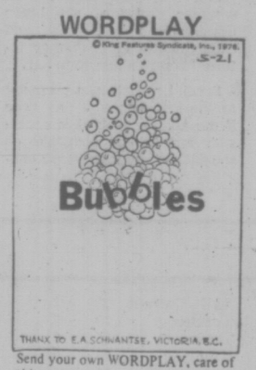

Send your own WORDPLAY, care of this newspaper.

1975 Poor Year For CN Railway

OTTAWA (CP) — Canadian National Railways had an "unsatisfactory and unrewarding" year financially in 1975 and will have to improve efficiency for the difficult economic times ahead, the publicly-owned company said Friday.

The railway said in its annual report tabled in the Commons that it fell short of its target of breaking even financially, largely because of an economic recession last year.

With all revenues included, the 1975 deficit was $16.4 million, lower than the $37.7 million loss in 1974. But the 1975 figures included $151.7 million in federal subsidies for losses on unprofitable railway services in 1974.

A change in accounting practice last year enabled the government to start paying railways for current losses so CN has excluded the $151.7 million for 1974 losses from its 1975 financal statement, the railway said. With this payment excluded, the deficit rose to $168.1 million.

IN CASE OF RAPE . . . BREAK GLASS

VANCOUVER (UPI) — Diamonds may be a girl's best friend but Paul Leblond's "chastity jewelry" is in a class by itself.

In a word, it's overpowering.

The pendants, brooches and bra-clips pack a secret weapon—skunk oil—to protect women against rape.

A woman has only to press firmly on the jewelry to smash a glass tube inside and release a stench virtually guaranteed to stop an attacker cold.

The name of the jewelry tells it all — "Rapel."

"A combination of 'rape' and 'repel,'" says Leblond. "The skunk has the worst smell in the world — it's his natural defence mechanism. We're merely adapting it for women's protection.

"Of course, a woman who ends up doused with skunk oil won't like the smell, either. But it's better than the alternative.

"And the smell can help police track down an assailant."

Leblond, a mod-suited businessman-promoter, said the first Rapel items will go on sale in drug and department stores in Toronto and Vancouver in five weeks.

Later, he said, sales will be expanded across Canada and into the United States.

A rail tankcar filled with 8,000 gallons of skunk oil already is en route from Texas to a Toronto factory.

WELSH FARMS GUARD SPUDS

HAVERFORDWEST, Wales (UPI) — Such is the price of the humble potato in drought-ridden Britain that a group of Welsh farmers have hired a security firm to guard their crops against potato rustlers.

Dry weather has reduced potato crop yields over the past year pushing the price up to around 15 pence (30 cents) a pound.

Uniformed security men and their dogs begin patrolling the potato fields in Harverfordwest Monday.

WEEKLY PAY AVERAGE UP

OTTAWA (CP) — Average weekly earnings rose during the 12 months to March by 13.4 per cent to $221.88, Statistics Canada reported Friday.

The figure is up from $219.61 weekly in February.

The 12-month increase in average wage rates compares with a nine-per-cent rise in the consumer price index during a similar period to March

Food Price Rise Slowing—AIB

OTTAWA (CP) — Retail food prices measured by the Anti-Inflation Board increased by eight-tenths of one per cent so far this month as meat and dairy prices climbed, the board reported Friday.

The rate of increases during the past month has been slower than a year ago, a situation the board expects to continue until early summer. Board vice-chairman Beryl Plumptre has said she expects food prices to rise during the summer before stabilizing in the fall.

Food prices rose during the past 12 months by about 7.3 per cent. The board estimates are based on a 12-city weekly survey of supermarket prices across Canada.

Since federal wage and price controls were imposed last October 13, the board says its food price index has declined by 2.4 per cent.

Offsetting higher meat and dairy prices were reduced prices for fats, oils, fresh fruit and vegetables, the latest survey found.

Retail beef prices were 5.4 per cent higher in the past month following increased live weight prices for cattle. As cattle prices have steadied, retail margins have been squeezed and higher prices at the retail level in the next two to three weeks will represent a return to normal margins, the board says.

After declining for several months, retail pork prices moved moderately higher. Farm-level pork prices also rose.

Poultry and egg prices moved sharply higher by 13 and 20 per cent respectively from a year ago.

Increases in dairy produce prices at the retail level reflect federal dairy policy changes, the board says. Butter prices have risen five cents a pound, and powdered milk prices one to two cents. Cheese prices are likely to increase by six or seven cents a pound in the next month.

Invaders Had to Wait For Malahat Defenders

By PAT DUFOUR
Times Staff

Just like the Pig War, it never happened.

When the Princess Marguerite made her inaugural run from Seattle to Victoria on Friday there were all sorts of shenanigans planned to mark the United States' bicentennial.

The noisiest of them was to be a mock battle between George Washington Minute Men aboard the ship and Victoria's Malahat Marauders ashore.

The Americans fired off their committee-of-safety muskets on cue as the ship slowly approached the dock.

But where were the Malahat Marauders?

Plains rifles on their shoulders, they were belting down Belleville toward the dock, taken by surprise because the Princess Marguerite came in sooner than they expected.

An abashed Royce Newman explained they had been putting on a parade at the Crystal Garden when the Marguerite pulled a fastie on them.

The rest of the capers went off as planned.

Victoria Days boosters in costumes marched down to the ship. Queen Victoria (Claire McCaul) arrived in an open carriage, driven by Doris Ganton and drawn by her purebred Arabian Shanfara.

Behind them came a color party from the Rainbow Royal Canadian Sea Cadet Cross. Bringing up the rear was the band of the 89th Kinsmen Air Cadet Squadron. In the front rank trotted the squadron's mascot, a Doberman Pinscher answering to Duchess.

Aboard the Marguerite a band played Yankee Doodle Dandy. Most of the 1,145 passengers were waving or hurling streamers over the side.

Ashore, as the Americans began making their way through customs, town crier Ron Andrews welcomed them and, in the next breath advised them to "Leave lots of money and keep Victoria green."

The Minute Men ran into problems when they tried to fire an official salute as "George Washington" paid his respects to the queen.

A Victorian Days parader suggested jocularly, "You'd be better to fix bayonets and charge!"

A sampling of those aboard showed that not all the Americans on the Marguerite were flag-wavers.

The first rank of costumed greeters presented women passengers with a rose.

In the second flank others loudly hawked 25-cent Victorian Days buttons.

George Washington with Queen Victoria

Police Meddling?

MONTREAL (CP) — The Quebec Professional Federation of Journalists has denounced police interference in news gathering, following charges that Quebec Provincial Police had offered to pay a Montreal Star reporter for intelligence information.

PROVINCE TO ASSIST STUDENT EMPLOYERS

The provincial labor department has announced a $432,996 injection into the ailing student summer job scene in Greater Victoria.

The funds will allow farms, small businesses, societies, the Capital Region District and area municipalities to hire a total of 419 students, making at least a small dent in the expected 4,500 students who will be job-searching this summer.

The grants include:

—$177,444 to municipalities in the area;

—$154,922 to farms and small businesses;

—$60,000 to societies;

—$29,684 to the Capital Region District;

—$6,617 to fire improvement districts.

Students hired by the six municipalities to receive grants — Victoria, Esquimalt, Oak Bay, Saanich, Sidney and North Saanich — will work mainly as playground supervisors and laborers. The McPherson Theatre, through the city, has hired one student as a stage hand.

Two of Oak Bay's 48 students will work with the Oak Bay police force; one Saanich student, out of a total of 83, will work to enlarge the municipality's archives, and one of Sidney's four students will work in the local museum.

Small businesses in the area will hire 154 students and farms in the Greater Victoria, Sidney and Gulf Islands areas will employ 36 students.

The societies program will hire 33 handicapped students in jobs ranging from gardenig to clerical work.

The regional district's 15 students will work as lifeguards, playground supervisors and landscapers and several will help professional planners in formulating policy on housing and commercial and office development.

The Colwood fire protection district will hire two assistant firefighters and Langford and View Royal fire districts will each hire four assistant firefighters.

Students wanting jobs under the programs should apply at the student manpower centre, 546 Yates.

THE OUTCASTS by Ben Wicks

HUGHES' WILL KITS

HOUSTON (UPI) — It's become apparent that just about anybody can enter the Howard Hughes empire sweepstakes, so Bill Rogers has decided it should be something everybody can enter.

Rogers, owner of a company which develops new products, has designed a Howard Hughes will kit. It contains a two-page "purported Hughes will" — all in fun, of course — and gives anyone who wants to pay $2 a claim to a couple of billion dollars.

"This is a first class product," Rogers said Friday. "It looks official as hell. At last count there were 20 wills out and ours is as official as 19 of them. Maybe 20 of them."

A department store liked the idea enough to agree to put them on sale today. Rogers ordered 10,000 copies just in case the idea catches on.

The joke bgins with the date — Feb. 30, 1976 — and continues:

"Being of insane mind and unsound body I Howard Hughs (misspelled purposely) hereby, bequeath the division of my goodies as follows:"

The "will" then lists 14 points.

Ferries 30 Minutes Late

Continued from Page 1

and Monday far behind schedule.

The tactics are causing the morning shifts to run into overtime and meanwhile the afternoon shifts report for work and wait in the terminal, getting overtime until the ship gets in, Gallagher said.

Although the unlicensed ferry workers are not initiating any action themselves, they are supporting the officers "100 per cent," said business agent Leo Gray.

"We haven't given any specific instructions to cause disruptions, but we're behind the officers," Gray said.

The 420 layoffs came from the ranks of the general ferry workers.

Both components of the ferry union are taking strike votes starting this weekend.

Gray said strike vote ballots went out this morning to all shop stewards. The votes are expected to be completed late next week. The union must have formal permission from the BCGEU executive before 72-hour strike notice can be served, but this is not expected to be a problem.

However, Transport Minister Jack Davis and Labor Minister Allan Williams have both said there will be no strike in the ferry system. They said legislation will be drafted ordering the ferry employees back to work if a strike occurs.

Gray said today the 420 employees who received their layoff notices effective June 1, have been told by the union to "report to their regular watches as usual" on that day.

"We do not recognize these layoffs," Gray said.

"We are disregarding them."

A lone picket appeared at the Tswwassen ferry terminal Friday afternoon, protesting the layoffs and remained in front of the terminal until convinced by the union to leave, Gray said.

He said the man was one of the 420 to be laid off.

Inmate Confesses To Constable

A Victoria RCMP constable was called to a jail cell last April where an inmate admitted breaking into the constable's home and stealing $2,000 worth of stereo equipment, power tools, jewelry, recordings, and a radio, Victoria provincial court was told Friday.

The court case involved five break-ins during the Feb. 27-29 weekend and Judge Blake Allan ordered a total jail term of 18 months for Bruce Hamilton Watson, 27, of 1710 Lillian and added six months on a six-month term already being served by Kevil Angus Payne, 21, of 525 Francis.

Payne had been sentenced to the first six months March 25 by another provincial court judge for break-in with intent to steal at Gordon's Sporting Goods, 1030 Hillside, where two men were planning to steal 22 shotguns and rifles worth about $7,000.

After serving about a month of his sentence, Payne apparenatly decided to get it all over with and called in the RCMP constable and told him he had broken into the constable's home on the February weekend.

Payne pleaded guilty May 5 to that break-in along with one at a Saanich pharmacy, another at the Victoria office of several doctors and the theft of a chair, all on Feb. 27.

On May 4, Watson pleaded guilty to his part in the break-in at the sporting goods store, the pharmacy and the constable's home.

Bardot Chews Thief

ST. TROPEZ, France (AP) — An angry Brigitte Bardot intimidated a burglar into returning stolen property as he fled from her walled villa outside this Riviera resort last Thursday, police reported Saturday. The film star, who has frequently been bungled at the villa, surprised the young man as he was climbing a roof to escape from the property.

"Just Right" PHOTO TIPS

VICTORIAN DAYS PROVIDES EXCELLENT SUBJECT MATTER

For interesting pictures of our city, think of Victorian Days Celebrations. People dressed in the costumes of our grandparents will add a picturesque touch. Let your models look into the picture rather than the camera.

If interested in arts and crafts, the exhibition will be on the fabulous 700 Block Yates St. Move in close to get clarity. Don't forget the parade, the finishing touch to the celebration. Watch the angle of your picture and your distance setting for colorful movies and slides.

Come in or phone our Counsellors for free information and suggestions of Victorian Days pictures.

We'll even check your camera so you'll be ready for the celebrations.

JUS-RITE PHOTOS
"Service Through Experience"
716 YATES—384-8041
TOWN & COUNTRY—383-4621
HILLSIDE 595-8111
SIDNEY 656-6613
5-22

Auditor-General on the Way

Continued from Page 1

preme Court judge — $52,000 a year — and pension benefits will be similar to those of a provincial court judge.

The auditor can be suspended or removed from office for "cause or incapacity" but cause is not defined in the bill. Wolfe said it is a legal term often used in such appointments.

The legislature must approve the removal, although unanimous support is not needed, but if the house is not sitting, cabinet can suspend the auditor for 20 days.

Wolfe said the "long-run effect of this bill will be to help ensure the government, the opposition and the public at large that the province's financial affairs are presented fairly and accurately and that the standards of public administration are maintained at a high level."

Duties of the auditor will include preparing a statement to accompany public accounts outlining his opinion on the books of the province and outlining problems he has found

He will also be required to file annually a report on any matter he believes should be brought to the legislature's attention.

He will be expected to comment, for example, on whether programs are being administered efficiently and economically and whether internal controls are up to par.

Special reports can be made to the legislature at any time if the auditor feels it is necessary and he can also take on special assignments from cabinet, although he is not obliged to do so.

He can also station people in any department "to enable him more effectively to carry out his duties," although all government departments and agencies must provide him with financial data.

His jurisdiction extends to all government agencies including companies in which the Crown owns more than 50 per cent of the shares and any organization which receives government grants or government loan guarantees.

Square's The Place

Centennial Square will be Tuesday's focal point for Victorian Days celebrations with continuous community entertainment by schools, clubs, bands and senior citizens groups until 3 p.m.

Entertainment begins at 11 a.m.

In the morning, visitors and residents can stroll along the 700-block Yates Street where painting and crafts will be displayed.

And at 1 p.m. the Great Penny-Farthing Parade will proceed down Government Street between Yates and Fort.

McClelland Rapped

Health Minister Bob McClelland was accused Friday of making "a sacrificial goat" of a senior B.C. civil servant.

The charge came in the legislature from former attorney-general Alex Macdonald during consideration of the minister's estimates.

Macdonald charged that, following a mistake by a senior staff member, several hospitals were paid funds amounting to several million dollars, funds they were not entitled to.

"Any other minister would have shouldered the blame, but not this one," Macdonald said. "He cut the man's salary from $30,000 to $20,000 and just made him the sacrificial goat."

McClelland told Macdonald not to "be so stupid and stop playing cheap political games."

At the time of the error, McClelland said the staff member making the mistake had been reprimanded and had taken a cut in pay.

The amount of the cut has never been revealed and McClelland still declines to state its extent.

India Rules Laws Fixed

NEW DELHI (Reuter) — The Indian government introduced a constitutional amendment Friday that puts a total of 64 federal and state laws beyond challenge in the courts.

Law Minister Hari Ram Gokhale told the Lok Sabha — lower house of Parliament — the main purpose of the amedment is to protect important regulations — mainly relating to land reform — from being frustrated by legal action.

COME TO SALMON COUNTRY

NEW WHARFAGE AVAILABLE
NOW DREDGED
DOCK LIGHTING & POWER
SECURITY
PEDDER BAY MARINA
Metchosin—off Rocky Point Rd. 478-1771 4-10

the weather

It was cloudy over most of southern B.C. during the night but the central Interior was almost clear. There was rain on the Queen Charlottes and along the northern B.C. mainland coast. The rain was caused by a Pacific front lingering near the coast and which made only slow progress eastward in the last two days. The front is expected to take precipitation to the south coast and into the Interior later today. The disturbance will continue eastward quite slowly and it will be Sunday afternoon before it completely crosses the Rockies into Alberta. A clearing trend from the west will begin on Sunday and the outlook for Monday is for mainly sunny skies in all regions. Temperatures will be a few degrees cooler behind the front.

ENVIRONMENT CANADA
WEATHER OFFICE
10 A.M. FORECASTS
Valid Until Midnight Sunday

Greater Victoria: Increasing cloud becoming overcast with occasional rain this afternoon and evening. Sunday, cloudy with a few showers in the morning; sunny periods in the afternoon. Highs near 17 today, 15 on Sunday. Overnight lows about 6.

North and West Vancouver Island: Today, periods of rain. Sunday, cloudy with a few showers in the morning becoming sunny in the afternoon. Highs both days near 16; overnight lows 3 to 6.

Greater Vancouver, Lower Mainland, East Vancouver Island: Becoming overcast with occasional rain this afternoon and evening. Sunday, cloudy with a few showers in the morning; sunny periods in the afternoon. Highs 17 to 20 today, 15 to 17 Sunday. Overnight lows about 6.

TEMPERATURES

Yesterday			
Victoria	16	7	—
Normal	17	9	—
One Year Ago			
Victoria	13	8	trace
ACROSS THE CONTINENT			
Prince Rupert	10	6	1.3
Prince George	18	5	—
Terrace	11	4	5.8
Port Hardy	16	8	trace
Tofino	14	6	—
Comoox	17	5	—
Vancouver	18	8	—
Kamloops	23	11	—
Cranbrook	18	4	—
Puntzi Mt.	19	3	—
Fort Nelson	21	2	—
Peace River	19	1	3.3
Edmonton	18	4	—
Jasper	16	1	—
Banff	15	1	—
Calgary	17	2	—
Lethbridge	21	2	—
Medicine Hat	21	7	—
Prince Albert	20	2	—
N. Battleford	18	6	—
Saskatoon	19	4	—
Regina	23	8	—
Moose Jaw	28	4	—
Swift Current	21	3	—
Yorkton	19	7	—
Thompson	16	3	—
Winnipeg	20	2	—
Brandon	21	11	—
The Pas	18	8	3.0
Thunder Bay	18	0	—
Kenora	18	6	—
Toronto	15	4	—
Ottawa	14	5	1.5
Quebec	12	7	0.5
Halifax			
Charlottetown	17	7	8.9
Fredericton	14	8	7.6
St. John's	6	2	—
Whitehorse	12	1	0.3
Montreal	14	8	1.3
Quebec	12	7	0.5
Charlottetown	17	7	8.9
Fredericton	14	8	7.6
St. John's	6	2	—
Whitehorse	12	1	0.3
Yellowknife	21	11	—
Inuvik	0	— 3	0.5
United States			
Seattle	22	9	—
Spokane	22	7	—
Portland	23	11	—
S. Francisco	20	9	—
Los Angeles	20	14	—
Honolulu	29	22	—
Las Vegas	32	18	—
Phoenix	38	19	—
Chicago	22	9	—
New York	24	10	0.5
Miami	27	22	—

World Temperatures: Amsterdam 20, 15; Athens 29, 19; Bangkok 31, 30; Beirut 24, 21; Berlin 14, 8; Buenos Aires 14, 9; Copenhagen 9, 14; Curitiba 23, 12; Frankfurt 18, 8; Geneva 16, 6; Helsinki 17, 6; Hong Kong 28, 24; Honolulu 29, 21; Kiev 16, 9; Lisbon 27, 12; London 21, 11; Madrid 28, 8; Moscow 11, 4; Paris 16, 7; Rio De Janeiro 26, 15; Rome 20, 13; Sao Paulo 25, 15; Seoul 24, 11; Singapore 32, 24; Taipei 27, 22; Tel Aviv 25, 17, Tokyo 25, 14.

CITY'S WEATHER RECORD

Sunshine, May	187.4 hrs.
Last May	173.6 hrs.
Normal (30 years)	184.0 hrs.
Sunshine, 1976	714.1 hrs.
Last Year	686.4 hrs.
Normal (30 Years)	707.2 hrs.
Precipitation, May	21.0 mm
Last May	20.3 mm
Normal (30 Years)	13.9 mm
Precipitation, 1976	353.2 mm
Last Year	288.8 mm
Normal (30 Years)	282.2 mm

Sunrise, Sunset Sunday
(Pacific Daylight Time)
Sunrise 5:24 Sunset 20:58

TIDES AT VICTORIA HARBOR
(Tides listed are Pacific Standard Time)

	Time	Ht.	Time	Ht.	Time	Ht.	Time	Ht.
	H.M.	Ft.	H.M.	Ft.	H.M.	Ft.	H.M.	Ft.
22	06.30	4.9	10.30	5.4	15.10	4.9	22.50	8.0
23	06.25	4.2	12.30	5.6	17.00	5.7	23.10	8.0
24	06.45	3.6	13.20	6.1	18.30	6.5	23.20	8.1

TIDES AT SOOKE

	Time	Ht.	Time	Ht.	Time	Ht.	Time	Ht.
	H.M.	Ft.	H.M.	Ft.	H.M.	Ft.	H.M.	Ft.
22	04.25	5.3	08.15	5.8	14.20	4.6	21.50	8.4
23	05.15	4.5	10.20	5.7	15.00	5.2	22.25	8.5
24	05.45	3.8	12.20	6.0	15.40	5.8	22.45	8.7

TIDES AT FULFORD HARBOUR

	Time	Ht.	Time	Ht.	Time	Ht.	Time	Ht.
	H.M.	Ft.	H.M.	Ft.	H.M.	Ft.	H.M.	Ft.
22	00.05	10.3	07.20	5.1	13.00	7.1	17.20	6.0
23	00.35	10.0	08.00	4.5	14.35	7.7	18.35	6.9
24	00.50	9.9	08.20	3.9	15.40	8.4	19.40	7.6

1 OUT OF EVERY 2 CANADIAN ADULTS ARE OVERWEIGHT!

It's a fact. More people are eating or drinking so many calories that they weigh more than their desirable weight. However, good nutrition consists of eating a variety of foods in order to provide the many nutrients we all need — but not over-indulging. Following a sensible, wholesome diet is essential. But to help speed the loss of excess weight, Naran has formulated a special weight control regimen.

The whole plan is included in every package. An exclusive liquid formulation, a vitamin supplement, and a comprehensive low calorie weekly food menu. Follow label directions and take as needed. Naran is a simple, easy regimen that can help you lose excess bulky fat quickly before you start on your long-term weight-control diet. If you are not completely satisfield with your first purchase, just return the empty carton for your money back.

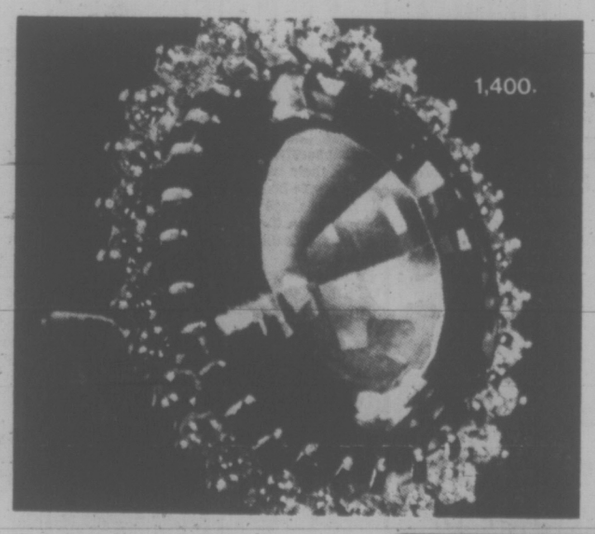

Precious. A precious stone deserves a precious setting. One complements the other. One enhances the other. At Grassie-Firbanks we approach every stone as a unique and wonderful thing. And we know each setting is for a beautifully unique person. We've been matching unique stones to unique settings for 90 years. And we think that's pretty precious.

Ring above may be seen at 566 Seymour St. Vancouver.

Our diamond engagement rings start at $150. at any Grassie-Firbanks store.

Grassie Firbanks
Celebrating our 90th year 1886 1976
Mayfair Shopping Centre Phone 385-2744 — VANCOUVER, VICTORIA, CHILLIWACK, KAMLOOPS, KELOWNA, VERNON
1209 Douglas Street Phone 385-1911
5-22

'Herd' Now Trampling Wilderness

OTTAWA (CP) — The growing popularity of camping, hiking and other outdoor activities has become a major threat to Canada's remaining wilderness areas because "the trampling herd has brought a trampled wilderness," Yorke Edwards, director of Victoria's Provincial Museum, said Friday.

He told a Canadian Nature Federation conference that the massive swing to outdoor activities has already destroyed many wildlife habitats.

It is time to consider some restriction on man's invasion of the countryside for pleasure and recreation, he said. Industry and technology is continuing to take a heavy toll of many of the unique habitats of wildlife.

Naturalists and other groups interested in outdoor activities have succeeded in arousing public interest, but at the same time, most people "have been unable to see there is a wildlife problem."

The conference is studying endangered species in Canada and Edwards said many old wildlife habitats have been destroyed, especially in southern Canada. But there "will always be wildlife, although not much of the old habitats and their specialized species."

Some animals and birds have adapted and flourished in a changed environment, he said.

One of the main failures has been the conservation movement's inability to educate people about the effects of man's intrusion on nature, he said.

"The conservation movement has wasted its time tilting at symbols while ignoring campaigns aimed at people." Developing a concern for wildlife may be enjoyable, but it will not save much wildlife that has not already survived on its own adaptability, he said.

There has been little public support for the conservation movement and there appears to be little interest in saving the Arctic from the onslaught of pipelines and industrial development, he added.

"Arctic wildlife will probably disappear fast when the Mackenzie Valley pipeline goes through."

The oceans, already overfished and fouled by oil and waste pollution, will soon undergo an assault from mining companies, Edwards said.

Dr. Robert Risebrough, a Canadian who works at the Bodega Marine Laboratory in Berkeley, Calif., said despite the devastation done to wildlife by pollutants, the loss of habitat is a greater threat to survival.

As land is cleared by man, the habitats of many species are destroyed and they often have no place else to go. They disappear if they cannot adapt.

There have been several proposals to establish international pollution monitoring programs, but they have failed because of the cost and politics involved, he said.

ICY TREAT VENDORS TARGETS

LOS ANGELES (AP) — Ice-cream vendors in the Los Angeles area say they flock to where the danger is because that's where the sales are.

Five ice-cream truck drivers have been robbed and murdered in the last two years. A sixth was shot and seriously wounded last week.

The vendors of ice cream and other icy treats say their best market is the low-income gang-infested areas where the crimes occurred.

"They are the ones where papa and mama can't afford to take their kids to Disneyland and the beach," said one vendor. "To them the ice-cream truck is still a rare treat, a very special event. The ritzier places, we don't go to."

The sales-profits run maybe $40 a day — are in places like East Los Angeles, City Terrace and Watts, where police agree the ice-cream man can be a target for teen-age gangs.

"The point is that they have money on those trucks and the amount of money doesn't really make much difference," said sheriff's detective Bernard Wiechert. "They can buy wine, they can buy marijuana, it's accessible, it's easy and that's it."

Arnulfo Flores drove his rented Dipsey Doodle Ice Cream truck into the eastside City Terrace area on May 14. Wiechert said the Lomas gang from Geraghty Street was waiting. The gang "is probably one of the most violent gangs in the East Los Angeles area," he said.

Flores was in fair condition in hospital. When he gets out he plans to return to Mexico and find other work.

'Stand or Fall' On Bilingualism

OTTAWA (CP) — In the midst of a battle over bilingual air traffic control, Transport Minister Otto Lang says he is prepared to stand or fall Friday that opponents of the lism policy despite strong opposition in English Canada.

Lang said in an interview by the government's bilingua- policy in English Canada must be made to understand that there are millions of unilingual French-speaking Canadians.

The country would be seriously undermined if French-speaking Canadians could not deal with the federal government in their own language.

"If I were a 21-year-old Francophone, I wouldn't stand for that in my national government. And they won't either."

The Saskatchewan minister said he is concerned that in the West there is a "good deal of sympathy lacking for that argument."

"We have got to make that argument. I believe in it and I'm prepared to make it. And I'm indeed prepared to stand and fall with it."

Lang has been under attack for the govenment policy of gradually extending bilingual air-ground communications to all transport deparment-operated airports in Quebec.

The federal policy is a key issue in the contract dispute between air traffic controllers and the government. The Canadian Air Traffic Control Association (CATCA) has threatened a May 31 strike.

The Canadian Air Line Pilots Association (CALPA) last fall promised a one-day walkout which was averted by a court injunction obtained by Air Canada.

Other aviation industry groups also have objected to expanding the use of French beyond the five Quebec airports where it now is used. Opponents of the policy say there is a threat to safety if two languages are used for cntrolling air traffic.

5-Inch Continuous GUTTER in baked enamel
NO SPIKES INSIDE HANGERS ONLY
Supports a Ladder Heavy Gauge .032
479-7121
FREE ESTIMATES
B.C. ALUMINUM
"THE NAME YOU KNOW"

LABOR 'SPEAKS WITH ONE VOICE'

QUEBEC (CP) — There is more solidarity in the Canadian labor movement than ever before and "for the first time, labor is speaking with one voice," Joe Morris, Canadian Labor Congress (CLC) president, said Friday.

In an interview at the end of the five-day CLC convention, Morris said labor leaders have patched up their basic differences because of a common concern over the country's economic situation.

He said the convention was "probably the most constructive we have had since 1956, when we brought this congress into being."

Policies adopted by delegates representing 2.4-million workers laid out specific social and economic goals, and gave the CLC executive a powerful new mandate to speak for the labor movement.

The congress leaders were given authority to organize a "work stoppage or stoppages, if and when necessary," in the labor movement's fight against the federal anti-inflation program of selective wage and price controls.

Morris said the immediate goal of the labor movement is withdrawal of the federal controls program, because union leaders feel it puts a lid on wage increases but does not adequately control prices.

The demand for a full labor voice in national planning, is alonger-term goal, he said.

capital scene

Registrations for View Royal's summer program for children 8-12, 279 Island Highway.

Greater Victoria Public Library Board Tuesday, May 25, noon, 524 Yates St.

Craigflower Elementary School students will perform the play Wizard of Oz May 26 and 27, 7:30 p.m. in the school auditorium, 2766 Admirals Rd.

View Royal Garden Club raffle and plant sale Thursday, May 27, 7:45 p.m., All Saints Hall, Stewart Ave.

Victoria-Oak Bay NDP Association, Pub Nite, Friday, May 28, 8 p.m., 1110 Hillside Ave.

The Emmanuel Camera Club will present the movie Marine Life of the Pacific by Alan Hook at 8 p.m. June 1 at 2121 Cedar Hill Crossroad. A shop and swap of camera equipment will be held. A silver collection will be taken.

Pacific Command Wives Club Tuesday, June 1, 7:30 p.m., Bldg. 37, Naden.

Metchosin Museum Society Wednesday, June 2, 8 p.m. at the museum.

IMPROMPTU PADDLE in the fountain on Legislative Buildings grounds gives Pat Leach of Pleasanton, Calif., moment of cool Friday. Spring hasn't brought many days when such steps were needed but weatherman indicates sunny Sunday is distinct possibility. (Irving Strickland photo.)

Spin-Off Plans For Housing

By JIM ROBB

OTTAWA — The federal government is planning a new Crown corporation as a spin-off from Central Mortgage and Housing Corporation.

The new structure would assume responsibility for CMHC's housing demonstration projects.

These are experimental projects designed to show how improvements in housing construction, changes in housing density and new planning concepts can improve urban living.

There are reports in Ottawa that CMHC president William Teron would like to head the new corporation since before he joined the federal public service he was widely acclaimed as an innovative builder and developer.

And it is known too that he has little patience for the detail and red tape of day-to-day bureaucratic administration.

CMHC currently has five demonstration projects in the planning stages. And one of the main reasons for the new corporation would be to get faster action on the projects.

There are five now underway. Three are in the national capital region, one is in Revelstoke, B.C., and another in Charlottetown, PEI.

The three in Ottawa-Hull are currently beset by a number of problems originating in the slow-moving processes of CMHC itself and because of intergovernmental bickering at the local level.

Actual formation of the new corporation is still some distance away. The timing depends to large extent on how fast the existing demonstration projects move forward.

If the pace continues at its present slow rate, early creation of the demonstration corporation is likely, according to government sources.

Government Secrecy 'Absurd'

VANCOUVER (CP) — Government secrecy is a serious problem in Canada that goes to absurd lengths, says CBC Television ombudsman Bob Cooper.

"Most people don't know the extent," Cooper told 65 persons Friday at the Canadian Association of Law Libraries conference at the University of B.C.

"I thought people talking about government secrecy were the same as those talking about flying saucers," said Cooper, who hosts a weekly half-hour problem-solving program.

Cooper cited some specific problems and government responses.

A federal survey on the cleanliness of milkshakes in the Yukon is secret because releasing the names of restaurants serving dirty milkshakes "would destroy the working rapport between the inspector and restaurant owner," Cooper said.

He said government agencies and departments will also say a survey or report is confidential if it is poorly done.

Cabinet ministers also say releasing the results of surveys on the quality of consumer goods and food will confuse the public, he said.

Cooper said the New York Times regularly prints the names of restaurants closed by health inspectors.

Witch Trial Drama Set At Oak Bay

Arthur Miller's electrifying drama based on the salem witch trails of the 17th century, The Crucible, is the ambitious spring production of an Oak Bay Senior Secondary School drama group.

The four-act play, directed by Anthony Nicholas, will be seen at Oak Bay Junior Secondary auditorium, Cadboro Bay Road, Thursday through Sunday, May 27-30 with curtain at 7:30 p.m.

Tickets will be available at the door.

Reisman's Firm Has Contract

OTTAWA (CP) — Former deputy finance minister Simon Reisman says his consulting company still has a $15,000-a-year contract with the Canada Development Corporation (CDC) even though he is quitting as a director of the public-financed agency.

Reisman said in an interview Friday it will be up to CDC management to decide whether or not to end its consulting contract with Reisman and Grandy Ltd., an Ottawa-based consulting firm composed of himself and former deputy trade minister James Grandy.

Finance Minister Donald Macdonald told Reisman earlier this week that the government, which owns about 60 per cent of the CDC, will oppose his reappointment as a corporation director at the CDC's annual meeting.

The government said the move was a response to public criticism over government dealing with former top civil servants.

PUBLIC HEARING

Commission on University Programs in Non-Metropolitan Areas

The Commission will be holding a public hearing in Victoria on June 21.

In preparation for this hearing the Commission has produced a working paper entitled "A Series of Proposals for the Provision of University Degree Programs in the Interior of British Columbia". Groups or individuals interested in presenting a brief to the commission should obtain a copy of the working paper from the address below. Briefs prepared in advance of the public hearings can be forwarded to the Commissioner, and enquiries concerning the commission should be addressed to:

Dr. William C. Winegard
Commissioner
#500 - 805 West Broadway, Vancouver, B.C. V5Z 1K1
Telephone: 872-0245

The public is urged to attend this important hearing, and may submit either written or oral briefs at that time. Details of time and location of the hearing will be announced nearer the date of the meeting.

DEPARTMENT OF EDUCATION
GOVERNMENT OF BRITISH COLUMBIA, VICTORIA, B.C.

Graveside Promise Made

BROCKET, Alta. (CP) — Canadian leaders of the American Indian Movement (AIM) made a graveside promise to Nelson Small Legs Jr. on Friday; vowing to realize the ideas for which he took his own life.

Small Legs, 23, father of three-year-old and one-year-old daughters, shot himself Sunday in his home near this Indian community 50 miles west of Lethbridge, proclaiming his death a "protest to the present conditions concerning the Indian people of southern Alberta."

The former southern Alberta director of AIM left three suicide notes—to movement leaders, to "the people" and to relatives, the latter directing the way his personal effects were to be handled.

In the other notes he called for an investigation of the federal department of Indian affairs, and for the resignation of the department's minister, Judd Buchanan.

"My suicide should open the eyes of non-Indians into how much we have suffered," he said.

LOCAL and LONG DISTANCE MOVING
RELIABLE TRANSFER OF VICTORIA LTD.
Member of United Van Lines
388-6466 4-11

HYBRID TOMATOES
CHOICE PLANTS READY TO PLANT, 10 VARIETIES TO CHOOSE FROM. COME AND SEE OUR FINE SELECTION OF HIGH QUALITY PLANTS.
6 TOMATO PLANTS TO A BASKET, ONLY .... 79¢
Visit Victoria's Largest and Best Stocked Nursery Where Your Nurseryman is Your Best Friend!
Daily 9-5:30. Open 7 Days a Week
Sunday 10-5
Cedar Hill NURSERY and GARDEN CENTER
1551 Cedar Hill Cross Road (Half Block West of Shelbourne)
CHARGEX OPEN MONDAY MAY 24 10-5

AN UNFORGETTABLE 5 COURSE DINNER 10.95 per person
Prepared and served in the traditional French manner.
SPECIAL FOR THE WEEK OF MAY 25th TO MAY 27th
LES FILLETS DE SOLE BONNE FEMME
fresh local filets of sole, poached, accompanied by a roux of mushrooms, white wine, lemon juice and spices, glazed
SOUPE DE JOUR
daily favorite soup
LA SALADE VERTE DE CHEF
the chef's green salad
LE CANARD A L'ORANGE FLAMBE AU GRAND MARNIER
Antonio's presents the famous duckling a l'orange in the French manner.
SALADE DE FRUITS AUX LIQUEURS
fresh fruit salad, chilled, flavoured with liqueurs
CAFE
Antonio's fine french cuisine
WATCH FOR NEXT WEEK'S MENU
5-22
2 CENTENNIAL SQUARE
for reservations phone 384-7014

A Mercedes-Benz Diesel is thoroughly sensible for today's driving conditions
The power plants of both the 240D and 300D can last far longer than gasoline engines. The mileage is good, and maintenance is low. There are no fussy ignition systems to go wrong. You enjoy all the craftsmanship, safety and full-size comfort for which Mercedes-Benz is famous. We invite you to take a test drive.
Mercedes-Benz
"The best or nothing"
THREE POINT MOTORS Ltd.
2620 GOVERNMENT ST. at HILLSIDE • VICTORIA • PHONE 385-6737 • dlr. lic. D-00740A

Victoria Times

SATURDAY, MAY 22, 1976

GORDON BELL
Managing Editor

STUART UNDERHILL
Publisher

GEORGE OAKE
Editor

Coal: Make It Work for Us

Thanks to the Arabs and the energy crisis coal is making a comeback with a vengeance. Coal deposits that before the steep increases in oil prices were uneconomic to mine now look very attractive. And since British Columbia has some 65 billion tons in reserves of the black mineral which is suddenly in demand again (140 years ago it was being mined on the coast here), this province is going to have to sit up and take notice. British Columbians, through their provincial government, will very soon be forced to consider how they want this valuable resource to be used.

Premier Bill Bennett confidently predicted two months ago, with good reason, that his administration will ride forward in the near future on a "solid surge of prosperity" in which coal mining in the northeastern section of the province will play a major part. The opposition in the legislature agrees. Former economic development minister Gary Lauk, just before the last election, talked of a $1 billion development program based on coal in the region, the Sukunka-Peace River deposits.

Dutch, German, Japanese and Canadian groups are actively interested in our coal, not only the big northeastern reserves but those in other parts of the province as well.

Actually, the rush has already started. B.C. will have to devise the rules for the game while it is being played. For example, a year ago already Elco Mining Ltd., a consortium of European steel mills, announced a $200 million scheme to develop the Weary Creek deposits near Elkford in the East Kootenay, "relocating" in the process some four miles of the Elk River.

In April this year, just a few days apart, two more similar announcements were made. Denison Mines Ltd. of Toronto said it would spend $400 million to bring its Quintette coal field near Chetwynd in the Peace region into production. Then Mitsui Co. of Japan and Crows Nest Industries Ltd. jointly announced a study of the Line Creek desposits controlled by Crow's Nest, for possibly another multi-hundred-million dollar deal.

The province itself, in the person of B.C. Hydro, is examining the possibilities of the big Hat Creek thermal coal development near Lillooet to generate electricity to meet future power demands.

This week the B.C. Wildlife Federation entered the arena with a booklet on coal development. The federation acknowledges that its concern is for the environmental damage that will inevitably flow from such development (the booklet's title is Black Pits and Vanishing Hills), but it realizes the coal is going to be extracted from the ground regardless.

With the booklet, author Geoff Warden has made a valuable contribution to the debate. He says B.C. must "make sure that the twin pressures of demand and apparent economic benefit do not tempt us to allow coal development to proceed uncontrolled, as it has hitherto."

He documents his assertion fairly carefully. Sure, the NDP government quadrupled the royalty on coal exports, but as far as environmental restraints, Warden shows that the mining companies have had things pretty much their own way. B.C. has legislation covering reclamation of land ripped up by mines, but Warden quotes a study which stated that as of last year not more than 2,500 acres out of 45,000 mined "have been reclaimed to an acceptable standard."

Do we want the moon-cratered mess that strip mining has made of Kentucky, where the state legislature a decade ago found that, unregulated, coal strip mining caused "soil erosion, damage from rolling stones and overburden, landslides, stream pollution, the accumulation of stagnant water and the seepage of contaminated water, increases the likelihood of floods, destroys the value of land for agricultural purposes, destroys aesthetic values, counteracts efforts for the conservation of soil, water and other natural resources . . . creates fire hazards, and in general creates hazards dangerous to life and property so as to constitute an imminent and inordinate peril . . ."?

That described the after-effects of surface mining — by which 90 per cent of coal mined in B.C. today is extracted — on Kentucky's "relatively flat or gently rolling terrain." The East Kootenay operators work on steep mountain slopes. Some companies are doing a good job of reclaiming the land they work over — Kaiser in the Kootenay, and Utah Mines in its Peace River exploration, for example — but as the federation notes, "generally speaking, reclamation has been a very secondary consideration with the mining industry."

And naturally enough. In a profit-oriented enterprise, one doesn't go out of his way to carry out work not required by law. B.C. has reclamation legislation, but there is no definition of reclamation.

And the mines department, in the opinion of two reclamation experts quoted in the booklet, seems to be "as lax in enforcing reclamation as the industry has been in planning it." The total staff of the mines department reclamation section is two engineers, and for half of the six years it has existed, only one man was in charge.

The B.C. Wildlife Federation is critical of the existing and planned coal developments, but it accepts the inevitability of expansion since the demand for it is growing while other fossil fuels dwindle. But British Columbians should draw up a true balance sheet of both the benefits and liabilities involved — the jobs and prosperity and government royalties on one side, the environmental degradation and loss of a non-renewable resource and human dislocation on the other.

The federation has presented B.C. with a list of difficult questions, but they must be answered.

"It is unfortunately true that in B.C. coal areas coincide with areas high in recreational, scenic and wildlife values . . . If we concede that coal is to be mined, we must recognize that sometimes other values will be damaged irreparably. When that occurs, should not the coal mining industry be prepared to compensate for the lost values?"

Should an assortment of mainly foreign-controlled firms be allowed to decide how and when and where our coal should be developed? "Should we be so eager to dump our coking coal into ships bound for Japan and Europe when over 90 per cent of the metallurgical coal used by Canadian steel companies is being imported from the U.S.?"

Should mining companies be allowed to take the easy-to-reach coal deposits in the first 20 or 30 years and leave the remote and more expensive deposits for us?

"Coal mining too fast, too cheap and too careless, is a mistake we will be permitted to make only once. The benefits are dubious. They will be short-lived. The consequences of destruction of land are everlasting."

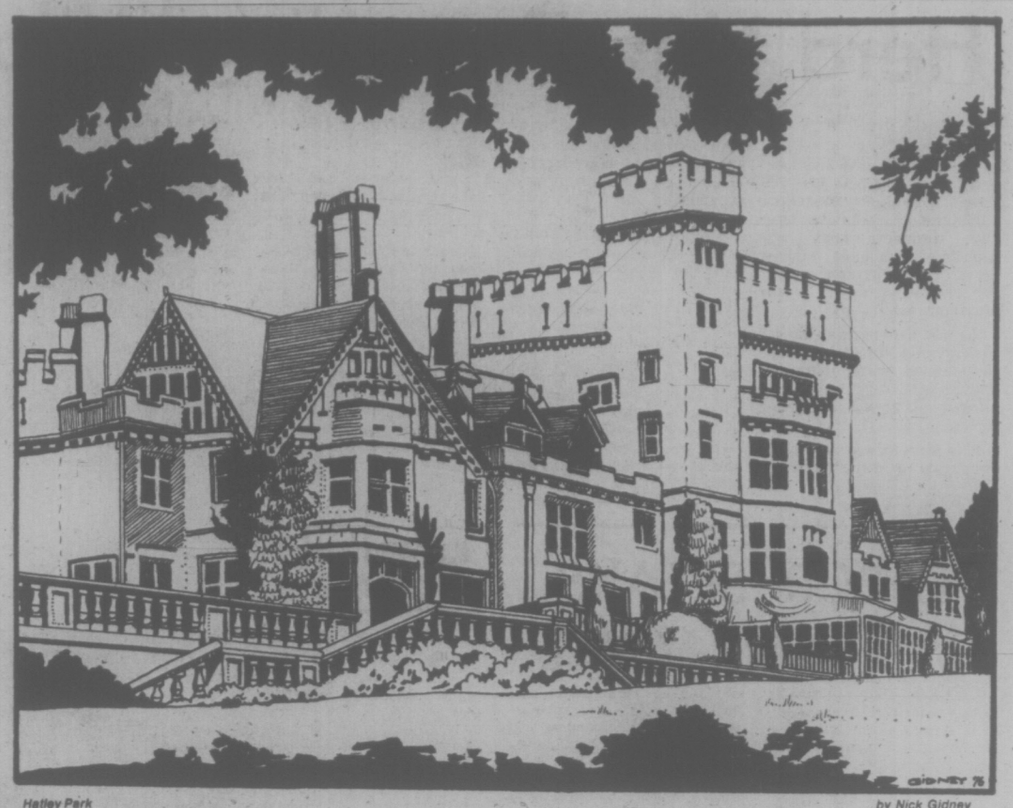

Hatley Park — by Nick Gidney

to the point
EDITOR'S NOTEBOOK

The Space Odyssey on the Inner Harbor

If Stanley Kubrick encapsulated the British Columbia legislature sending it into deepest space no one would notice.

The space odyssey on the Inner Harbor is stuck in some kind of paralytic time warp these days. Members chat in normal voices as Scott Wallace doggedly tries to make his righteous points. Environment Minister Jim Nielsen twiddles a pencil, conducting a malevolent staring match with a distant marble balustrade. And Pat Jordan, way down at the chilly end of the Social Credit benches leans head on hands, dreaming of a cabinet position perhaps.

The fantasies that die in this chamber are more numerous than Okanagan blossoms.

Last Tuesday afternoon Gary Lauk came striding down the speaker's corridor looking harrassed, grey suit billowing around his slim frame.

"It's comatose . . . a logjam," he said flapping around the corner.

Later the same day Graham Lea was ejected from the legislature after accusing Nielsen of lying. No one appeared to care.

In response to a question from Lea, Nielsen denied he had received prejudicial advice from another cabinet minister regarding the Kamloops leader of the Society for Pollution and Environmental Control. Lea then produced a memo signed by Consumer Services Minister Rafe Mair advising Nielsen the man was a giant pain in the backside and an NDP supporter.

When David Anderson and Bill Bennett — both party leaders it should be noted — were thrown out of the house last year it made front page news. With the exception of the Vancouver Province, Lea's charges were not taken too seriously.

In fact, most accounts of the incident seemed more concerned that Lea had set a trap for the minister rather than concentrating on the charge of lying. Misleading the house is an extremely serious charge under parliamentary democracy. Perhaps the press is as comatose as the politicians.

The lethargy extends to legislation as well. After more than two months of debate only a handful of bills have passed into law. New initiatives from the government are about as rare as increased spending. Where are the 50-odd bills the Socreds whisper about?

What about Mair's promise of car dealer legislation, for example?

Meanwhile, back in the house, or the zoo, as Liberal leader Gordon Gibson referred to the legislature in a Vancouver speech, the inmates ineffectually rattle the bars.

"The hatreds that flow across the floor on a daily basis are not limited to rhetoric and invective — all too often the words are expressions of genuine emotion, heightened and sharpened by the nature of the system," Gibson said in his Vancouver speech.

Still, the Liberal leader acknowledges that speeches of genuine concern emanate from all quarters of the house on occasion. Such was the case Thursday when Labor Minister Allan Williams announced a 21-day cooling-off period in the hospital strike. You can always recognize a B.C. labor minister in a cabinet covey. He's the pale one with the bags under his eyes who looks as though he just swam the River Styx.

Williams acknowledged a telex received from former labor minister Bill King proposing solutions to the strike. The labor minister graciously thanked the NDP house leader saying his solutions were nearly identical to those he (Williams) had proposed. King and Conservative Leader Scott Wallace replied they supported the labor minister's action in principle.

A rare moment of accord in this cantankerous place.

Minutes later the sloppy questions and evasive replies resume, studded with venom and invective. Through it all the King and the Queen — that's how awed Social Credit backbenchers refer to Premier Bennett and Provincial Secretary Grace McCarthy — keep a watchful eye on the proceedings. In such a kingdom Mr. Speaker has a tough time. Last Tuesday his Grace became so distracted he thought a press release was identical to a press report, which can't be used as the basis of a question in the house. Scott Wallace tried to explain the difference, finally easing down into his chair, blinking in disbelief.

It is at normal times like this one feels like dialing S-U-R-R-E-A-L and telling Stanley Kubrick he can dispense with central casting — G.R.O.

RICHARD GWYN

Jean-Luc Flies Economy

OTTAWA — As do most reporters, as soon as I got into the office I scanned quickly round in search of those tell-tale insights into character, the kind of momentoes on the desk, the selection of paintings on the walls, the choice of furniture.

Nothing. Absolutely nothing. A bleak, government issue, desk. Plywood-panelled walls bare even of a single painting or print or cartoon. Hard, department-store, armchairs and couch.

"Dull enough for you, eh?" said Anti-Inflation Board chairman Jean-Luc Pepin. "And I fly economy."

Pepin, in fact, rather enjoys the hair-shirt. He calls himself "a Jansenist, which means that my conscience won't shut up, but a happy Jansenist."

Six days a week, Pepin works from 9 a.m. to midnight, or, when he has a speech to prepare, until 2 a.m. On the seventh day, Saturday, he gardens and gets himself sufficiently tired physically that he goes to bed early.

Cleaning Up

It's an impossible pace in an impossible job. Controls affect the prices and profits of 5,600 large companies and the wages and salaries of 5.5 million workers, or about half the labor force, and of some 44,000 professionals. The board's decisions directly affect peoples' lives, their standard of living and their way of running their businesses as has no other government program since the Second World War and Canada's first, and only, experiment with controls.

The pressure has made mistakes inevitable. The board has had to roll part way upwards its rollback of a wage settlement by uranium miners at Elliot Lake, Ontario, and will have to do the same with its decision to hold CBC technicians to a 14 per cent increase.

Attacked by organized labor for existing at all, the board has been attacked also for being too soft on unions. Contract settlements approved by the board to the end of April averaged 15.8 per cent, which is far above the guidelines (a maximum of 12 per cent).

That figure, though, is quite misleading. The board proper deals only with the difficult cases, such as the Ontario teachers who successfully claimed "historical relationships" but who still had to settle for 19 per cent compared to the 25-35 per cent won by their colleagues before the program started. Almost 70 per cent of all settlements sent to the board fall within the guidelines and are simply filed away by the staff.

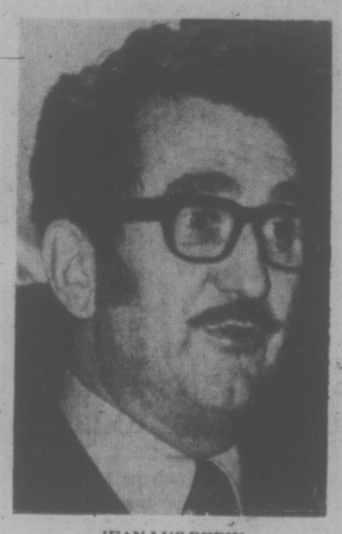

JEAN-LUC PEPIN
. . . plywood walls, bleak

"There's no question the program is working on the compensation side," says Pepin. "People forget that by the second year we'll have cleaned up just about all these historical relationships and other exemptions and be down to the basic guidelines."

Prices are the gap in the board's defences. "No publicity is good publicity," says Pepin with exasperation. "Businesses don't like to get their names in the papers, so they delay planned increases, without us getting the credit. For instance, we rolled back an increase by a Quebec brewery (Carling O'Keefe) and every brewery in the province took the same action without having to be told to."

Last week, as reassurance to the public that it is doing something about prices — the consumer price index is down to 8.9 per cent from 10.6 per cent last October when the program started, "but we don't claim a major part of the credit" — the board sliced back price increases by Travellers Insurance Company and Hertz Canada. "Neither were in the least bit pleased, let me tell you."

Yet the gap on the price side remains. "I confess I cannot sit here," said Pepin, turning, as he can instantly, from eager salesman to earnest professor," that the (profit control) system we now have is going to do the job." Businesses, Pepin admits, "have too many ways of using the rules, not loopholes because it's perfectly legal," to arrange their product lines to justify price increases.

Stopped in Street

The rules, Pepin expects and fervently hopes, will be tightened in Finance Minister Donald Macdonald's budget.

Back he wings to optimism. "This program is having some unexpected benefits. Labor and management are being forced to really talk to each other. Companies are showing their books to the unions to justify their wage offers. One company brought their union executive down here in the company plane so they could plead their case for an exemption."

The other beneficiary is Pepin himself. Bored and frustrated during four years in private business after being defeated as trade minister in the 1972 election, Pepin is back where he wants to be, "in the middle of the action which I crave."

People now recognize him. "They stop me in the street, in airports, and say the job's an impossible one, but they wish me well." He's getting confident enough to figure that maybe, just maybe, he can get away with putting one of his wife, Mary's, paintings onto one of those plywood walls.

letters

Minister's Thanks

I wish to express my appreciation for the outstanding event which has just taken place. I, of course, refer to the much publicized and excellent centennial celebration of Victoria High School.

The positive benefits that accrue to all concerned are immeasurable. The public image of education is enhanced, the school system takes a long step forward when people demonstrate the interest we have just witnessed in one relatively small, but very important, sector of the total provincial system.

The names of many persons who went far beyond the normal call of duty to make the centennial celebration a success have been brought to my attention. I do not want to single out anyone, although I recognize the outstanding contribution of some whose names have been prominent. On the other hand, I well know that the success of your celebration must have been a team effort on the part of the principal, Duncan Lorimer; the teaching, office and maintenance staff, as well as many friends of the school. As minister of education, I sincerely appreciate their efforts in this successful venture that makes us all proud.

In particular, may I also recognize the role of the students. Their enthusiasm for the celebration and their hard work to make it go off well no doubt played a large part in bringing about a memorable milestone in the history of Victoria High School.

I extend congratulations from the government of B.C., the department of education and myself, as minister.—Patrick L. McGeer, Minister of Education, Parliament Buildings, Victoria.

Hospital Salaries

As a hospital worker with 17 years service who is now in the midst of the controversy in this city, I would like to make a few comments regarding the situation, as seen from the hospital workers point of view.

Listening to the news on local television the other night, I heard a statement made by one of our leading political figures to the effect that he thought things had come to a sorry state, when people put money before the care and consideration of sick people.

This I wholeheartedly agree with, but I wonder if he and the public in general have ever looked at the situation we as hospital workers find ourselves in?

How can an enlightened public justify the fact that:

1. Nurses, who I feel the people accept as a dedicated group of workers, into whose hands the public put their lives when they are sick, are expected to work for less than a check-out clerk in the local supermarket?

2. How can it be justified that I, as a trained orderly (three years training and 17 years service) have to work for approximately $2,500 a year less than the local garbage man or between $6,000 and $7,000 a year less than the local bus driver?

3. How can it be justified that the hospital, while offering registered nurses an increase of two to five per cent (no C.O.L.A.), refuses to accept the industrial inquiry commission's proposed agreement, claiming it to be inflationary? How can it be justified that the hospital can grant Mr. Fair, the director, a $6,000-per-year increase, bringing his salary to approximately $46,000 a year, and consider this just and fair?

4. How can it be justified that workers in other industries receive increases that are rolled back to 14 per cent in one year and we as hospital workers are held to less and told that our request are inflationary, while at the same time the hospital can raise the price of a bowl of soup 75 per cent, a pot of tea 15 per cent and charge 15 cents for a pot of hot water?

5. How can it be justified that while the cost of living is increasing at a rate of something over nine per cent so far this year, we are asked to take only an eight per cent increase? It costs me just as much to buy a quart a milk, a dozen eggs, or anything else in the market place.—A Dedicated Hospital Worker, Victoria.

Welfare Facts

I would like to give the public some facts about welfare recipients, especially single parents.

Take a single mother who has been left a widow with a four-ear-ld girl and a 13-a widow with a four-year-old girl and a 13-year-old boy. She is living in a small duplex other accommodation. She receives $320 basic social assistance and $123.75 rental coverage, for a total of $443.75 a month. Out of this she pays $300 rent, $30 oil, $20 hydro, $7 phone, $4 water, for a total of $361.

This leaves $82.75 to cover food costs for the month, clothing costs and any extras such as transportation. This puts the parent in an impossible position. She has not been able to get part time work; she has not worked for years and really needs some kind of training. She can't get maintenance from a dead spouse and she can't do incentive work any more (volunteer work where one receives $100 honorarium) as the government has cut back on this program.

There is no recreation allowance for her children. She can't even afford to give the 13-year-old 10 cents a week for scouts.

Now the special needs allowance has been cut off by this Vander Zalm who is so concerned for the welfare of our children, because this lady would obviously misuse any extra monies. So if her fridge breaks down, tough! If the four-year-old is too big for her crib, tough! There is no money to buy a mattress now.

But don't fear citizens because Vander Zalm is going to save our province money. He is only going to hire 24 fraud investigators at a total of $288,000 a year and a chief at $20,000 for a grand total of $308,000 a year. But better our tax dollars go to this rather than to buying a bag of groceries or a pair of shoes. Because if this mother defrauds the system because she can't live on $82.75, then she ought to be caught. We'll harass her and put her through court where she'll get a suspended sentence because she can't pay a fine and she can't go to jail unless they take her children into care.

This government really doesn't give a damn. At the end of their term they'll say: "Look what we did for the province! We have millions of dollars in our coffers." Meanwhile people must starve or flee the province.—M. S. Hall, Burnaby, B.C.

VICTORIA TIMES, established 1884 is published every afternoon except Sunday by the Times Publishers, Limited, 2621 Douglas Street, Victoria, B.C. Second class mail registration No. 0625. All undelivered copies and notices of change of address to be sent to the above address. The Canadian Press is exclusively entitled to reprint the local news published herein.

The Press: Fair and Open

By BORDEN SPEARS

Senior editor of the Toronto Star, Spears acts as a readers' ombudsman

No question about it, the popular press is not universally popular. Its credibility is under attack, its motives are suspect, and its influence is often seen as destructive. There are frequent suggestions that press freedom should be restricted by law; in Britain, the threat has been made officially.

All this is naturally disquieting to journalists who would argue that the press in most of the democracies, and certainly in Canada, has never been so scrupulous about accuracy, so concerned to be fair, and so conscious of its social responsibility. No meeting of editors and publishers these days is complete without a session devoted to seeking the causes of dissastisfaction. But the answers are not easily apparent.

In private conversations recently a scientist, a teacher, and an investment counsellor announced that they have stopped reading newspapers. Only the teacher offered a specific reason; he thought the recent strike of Metro teachers had been badly reported and unfairly interpreted. This destroyed his confidence in the rest of the news reports.

The scientist found too much space devoted to the trivial and unimportant. On subjects of interest to him, he said, he goes to original sources for complete and authoritative data. This should of course be effective for those subjects, but it may leave some gaps in his store of general information.

The investment expert reads only the business pages; for the rest, he said, the newspapers are superficial and untrustworthy. Pressed for instances, he cited a seven-year-old news story of which he had no personal knowledge but which in the light of his own experience he found hard to believe.

The three comments are fairly typical, but it will be seen that they are not highly useful as guides to improvement. The teacher may himself have a biased view of an issue that touches him closely. The scientist simply dismisses all interests but his own. The investment man is unconvincing; at least, no journalist would be likely to condemn financial counselling on the basis of some bad advice given seven years ago.

It may be, in any case, that the newspapers are unduly alarmed about criticism. There is simultaneous evidence that their influence has not waned as the chief medium of current information.

A Toronto author recently toured the U.S. to promote his latest book, a popular success. "I'll tell you one thing I learned," he confided on his return. "Don't underrate the effectiveness of the newspapers. Two lines of print are worth as much as any amount of exposure of TV and radio."

It is worth remembering that while the volume of criticism has increased in recent years, it has been invited and given exposure, to a degree almost obsessive, by the press itself. This is a radical change since a generation ago, when newspaper barons rejected criticism out of hand and refused even to acknowledge their most evident mistakes.

Publications that dissect and analyze and second-guess the press have become a thriving industry. Pollution is out, press problems are in. Small wonder that there is an enthusiastic public response to the declaration of open season.

The newspapers make another contribution to the sport when they meticulously correct their mistakes. There was a small example recently when the Star published some misinformation about a job-placement program at one of the community colleges. When the error was discovered, it was corrected, but the Star, which takes responsibility for what it publishes, did not excuse itself by mentioning that the error originated with the college. To the reader, the paper had been guilty of another inaccuracy.

The fact is that the press, which lives by disclosure, is probably the most open of all institutions and the most responsive to its public. It is more open, for example, than elected governments which refuse to disclose the staff studies and working papers on which public policy is based. It is more open than most private enterprise which interprets privacy in broad terms.

No other medium of public information, commonly available and accessible for reference, matches the newspaper in the volume of data recorded day by day. Opportunities for mistakes in detail are infinite, but most of it can be trusted. Errors of fact and aberrations of judgment are blazoned for all to see. The newspaper's sins are committed in public and subject to open reproof. Is there a better assurance of good faith?

South African Pragmatism Softens Racial Policies

By ROBIN WRIGHT
Washington Post

JOHANNESBURG, South Africa — The lines were unusually long at the Johannesburg theatre, and many were eventually turned away — an unusual reception for a nine-year-movie.

But "Guess Whose Coming to Dinner" had an unusual theme for the apartheid state — the romance of an interracial couple planning to marry. In fact, the theme is so unusual that it had been banned by the government for nine years.

The viewers, however, did not express shock.

"I can't see a multiracial couple trying the same stunt in South Africa," a middle-aged man commented after the show. He added that the young black doctor — played by Sidney Poitier — wasn't a "Kaffir," a derogatory term for uneducated blacks. "If our blacks were like Sidney Poitier, there'd probably be the same situation here."

★ ★ ★

A movie critic wrote: "Why did the government hold it back nine years? Did they believe we aren't aware that this kind of thing happens elsewhere in the world?"

The release of the movie and its popular reception, a six-week run, are among the small recent signs of change in South Africa.

In sports, schools, jobs, newspapers, cultural events and even politics, this race-conscious society is slowly easing its stance on total segregation.

At the same time the movie was released, two other films were also taken off the "banned" list: "The Strawberry Statement," about a student protest, and "A Patch of Blue," again about an interracial relationship.

The reality that nothing changes radically in South Africa is reflected in the fact that all three movies played at whites-only theatres and were not shown in black townships.

★ ★ ★

Mixed audiences are not forbidden, however. After Cape Town's Nico Malan theatre became the first to open its doors to all races last year, others followed suit, at least occasionally. In the past year, several international artists, such as the New Supremes, Rufus Thomas and Lovelace Watkins, have played before multiracial audiences.

In fact, at one Lovelace Watkins performance in February, a woman stood up in the audience and shouted "Hi lover" to the black pop singer. After the show Watkins went into the audience, and was mobbed by young and old white women.

Sport is another field that has witnessed minor changes. In March the Argentine Soccer all-stars were trounced by a special multiracial South African team in Johannesburg.

The star of the match was Jomo Sono, one of six blacks in the team, who scored four of the five goals. After each score he was embraced and kissed by his five white teammates and the white section of the audience gave him a standing ovation.

Special multiracial cricket and rugby teams have also taken on foreign teams in recent months.

More significant, perhaps, is the slight shift in employment trends. In supermarkets, department stores and banks, blacks and "coloreds" — people of mixed race — are now employed as tellers, clerks, salesmen, computer operators, cashiers and supervisors.

Even in Pretoria, the heart of conservative Afrikanerdom, cabinet ministers' wives do their shopping at a fashionable boutique almost completely staffed with "colored" women.

But black cab drivers are still not allowed to carry white passengers in Pretoria.

Morris Kagan, vice president of the National Union of Distributive Workers, explained: "There has been no government pressure over the past five years; private enterprise has been free to negotiate staff they need or want. There is no legislation preventing it."

★ ★ ★

In many cases, the shift reflects pragmatism as well as a change in attitude: There are not enough whites to fill all the jobs of a marginal nature.

Education has also seen an important break in strict segregation of races. In April the Roman Catholic Church announced that it had "decided in principle" to open its 192 primary and secondary schools to all races. Some 33,000 whites now attend Catholic Schools.

These are the minor but concrete indications of change. There have also been some surprising statements recently from conservative Afrikaners, who dominate South Africa politically and economically, indicating that at least a few of them are rethinking the apartheid policy of strict separation of races.

In a recent series of articles in De Transvaler, an unofficial mouthpiece of the National Party, which is responsible for the apartheid policy, influential editor Willem de Klerk called for a National Party commission to reformulate separate development policies.

"A great number of our own people" are questioning whether the policy of separate development of the races can work," he suggested.

In another column, De Klerk wrote that "Discrimination offends black people, is full of explosive emotions . . . and is a poisonous hatred and the fuse to light the conflagration of Southern Africa."

About the same time, Jan Marais, a prominent Afrikaner and president of the South Africa Foundation, called for an end to race discrimination and asked the nation to play down party politics and seek a blueprint for progress.

"Our future will ultimately depend on internal harmony in our own country and on the nature of our relations with our neighbors and other African states," he warned.

★ ★ ★

It was a significant about-face for the foundation, which has traditionally served as an apologist for the government. Lately the foundation has begun to identify the bad as well as the good elements in government policy. It has also introduced blacks into its policy-making councils.

The segregation situation is far from solved. What the Economist said in 1974 still applies: "South Africa these days presents a paradoxical picture of liberalization going hand-in-hand with increased repression."

Specifically, a long-playing record by Angela Davis, a black leader of the U.S. Communist Party, is now on sale in Johannesburg. In the recorded interview, Davis calls for the "total overthrow" of the capitalist system and urges blacks to fight for "freedom of political prisoners."

"Angela Davis Speaks" has been on sale for 18 months in Johannesburg, and one major dealer says he has run out of stock.

The interview was taped in 1970 when Davis was awaiting trial on charges of murder, kidnapping and conspiracy. She is well known in South Africa — and much disliked by officialdom — for her campaign to obtain freedom for Bram Fischer, the late leader of South Africa's Communist Party, who was imprisoned until shortly before his death last year.

★ ★ ★

At the same time, the government has proposed the toughest new security bill in its history to replace the Suppression of Communism Act. Under the proposed bill, any suspected dissident may be detained without trial, bail or legal counsel for as long as a year.

As a leading political commentator said: "It is a difficult country to figure out. You can't be sure of what they really want. (Prime Minister John) Vorster repeatedly promises change at home, yet things are not moving significantly — just minimally.

"You can't deny things are changing, but you don't know whether it indicates a trend or just a token gesture."

Doggone. . .It's on the Lawn

By DICK BEDDOES
The Globe and Mail

Arrogant and careless dog owners are wretched louts unfit for human association, unfit even to be trampled under an aroused pack of Newfoundland pups, which approximate the size of circus elephants.

Dogs are fine in their place but, as the Toronto Board of Health was told the other day, their place is not to defecate on someone else's lawn.

This is expressed with more warmth than usual for a person of y'r ob't servant's amiable disposition. And with ample reason.

One morning last week, after an unquiet night, I arose early and strolled to an upstairs window to evaluate the weather.

To my astonishment, I saw a large green car pull up alongside my driveway. It parked on the wrong side of the street and a rear door opened to allow a hefty French poodle to bound out on my front lawn.

I hasten to state that I am not among the knockers who despise French poodles because I've discovered that their intelligence and friendliness are not to be judged by their silly coiffures.

★ ★ ★

Nevertheless, I didn't appreciate the look in this poodle's eye and I mistrusted the urgency of its bearing.

Being in pyjamas and not yet fortified with morning coffee, I was in no condition for either combat or argument. But I sought to open the window to protest. While I wrestled with it, the poodle answered a call of nature, with exhilarating zest, on my cherished new-mown grass.

I got the blessed window open while the doltish dog owner was calling the poodle back to the car and driving hastily away.

I should like the half-witted oaf to know that the pungent epithet I bawled towards the street was intended for him, not the dog, although the biological application of the phrase was definitely more canine than human.

This incident illustrates the confounded problem of policing mannerless boobs who allow their mutts to make a latrine of somebody else's lawn.

★ ★ ★

The sap would be outraged if somebody poisoned his pet, but couldn't care less about his pet poisoning another taxpayer's lawn. How can you distinguish between a sneak who tosses strychnine to a dog and the sneak who, to all intents and purposes, dumps poison on another fellow's grass?

Dogs and lawns and flowerbeds are all works of nature. I happen to prefer lawns and petunia patches to a poodle, a preference quite within my rights as an overtaxed citizen.

But we have scant protection against the intolerable creeps who inflict their pet's excrement upon the neighborhood. Such protection would mean having a dogwatcher for every dog owner, as impractical a proposition as ever was.

J. M. Flaherty of the City's Public Health department testified to the civic frustration. "We can make you clean up dog droppings on your property, but we never know which dog deposits himself where. Bylaws against offending owners are almost impossible to enforce."

Authorities in York, Scarborough and Least York admit dogs turn those boroughs into foul bathrooms, without fear of punishment.

North York councillors passed legislation two years ago which stressed that "anybody who owns, harbors or possesses a pet shall clean up after it . . . penalty is a summary fine of not more than $1,000 . . ."

There have been exactly two convictions under the North York bylaw, both resulting in trivial fines of $25.

Etobicoke has what is called, with elegant simplicity, a Poop and Scoop Bylaw. Pooch polluters are fined up to $50 and the borough's 12 pet patrolmen have made charges stick against about 250 offenders.

★ ★ ★

One patrolman, who refused to be identified, recommended forthright action. "I once knew a guy who let his boxer upend on my yard. He wouldn't stop, so one day I made the droppings into a little parcel and took it to his house. His wife told me, 'Oh, Gerald's busy. He can't see you now.'

"I said, 'Okay. I saw Gerald at the Becker's store getting bread a little while ago. I brought you the meat to go with it.'."

The Etobicoke patrolman made his point, messy as it must have been. "Gerald," he said, "never ever brought his boxer back to unload on my lawn."

STRAY FEATHERS
harold hosford

Talking to Owls As the Day Ends

The day was ending much as it had begun, with bird noises.

I was somewhere on the upper reaches of the Miracle Beach campaground. A small knot of people stood quietly around me waiting expectantly in the gathering darkness—and listening.

We were the remnants of a much larger group that had fled the occupied part of the campground earlier in search of quieter haunts, a group which had grown progressively smaller as time, distance and a lack of patience and perseverance had each taken its toll.

Aside from one common purpose of the moment, the people in the group had several other things in common that day. We were all part of a large raiding party from the Victoria Natural History Society that had descended on this well-known up-island watering hole the night before; we had all awakened that morning to a particularly appropriate kind of get-up music for naturalists, the sounds of House Finches, Hutton's Vireo, and half-a-dozen kinds of warblers; and we had all just put in a full day of naturalizing in the park.

But now the day was nearly over. It was dusk. Some light still hung in the western sky. It silhouetted the tops of the trees around us and was the backdrop for a brief flurry of interest as a bat flitted across it.

★ ★ ★

As we stood there a car roared defiantly on the highway towards Campbell River; two robins chattered petulantly from the nearby gloom; a Swainson's Thursh called once, and the far-off sounds of noisy campers filtered through the trees.

But none of these were the sounds we had come to hear. Our quarry was owls, and it was my task to produce said owls.

Our evening expedition had been a spur-of-the-moment thing born during an afternoon botany binge. And since I cast the broadest shadow I'd been stuck with leading the sortie.

I had my own, so far untested, ideas of how to find owls in the darkness. They included making owl-like noises, or the squeaking noises supposedly made by mice in difficulty, designed to arouse the interest of any owl within earshot and presumably to get him to reveal his presence by returning my call.

For the first half hour my efforts had proven singularly ineffective. Not an owl replied.

I had explained this away by saying it still wasn't dark enough for owls to be stirring.

But now it was and we'd been standing on this spot for several minutes speaking quietly and keeping an ear out for owl noises. Then , almost unexpectedly, we heard one. Far off, and at first doubtful, it was eventually confirmed! A Screech owl!

It was time for the great experiment. I let go with my best rendition of a Screech Owl's call, and we waited.

Wonder of wonders, the owl replied and much closer. I was calling him in!

★ ★ ★

A couple more exchanges and he was in the trees right over our heads apparently unperturbed by the people he could certainly see.

I kept up my rendition, replying every time he called. Once or twice he dropped from the cover of the trees to flit briefly over us before scooting back to cover again, to resume his calling.

I tried my mouse-squeak by sucking suggestively on the back of my hand. That certainly arousned his curiosity but it was my renditions of his call, bad as they were, that were almost more than he could tolerate. Here was another Screech Owl invading his territory and being brazen enough to announce it in a loud clear (for owls, anyway) voice.

Once he moved off to challenge what, from the different quality of its voice, we took to be another Screech Owl but he was soon back when I called again.

After listening to him for some time, and continuing to exchange pleasantries, our group began to feel quite satisfied with itself and we started to drift back to camp. But for a long time we could hear the little owl still trying to locate that interloper but now, without any challenging reply, slowly losing interest.

The last sound of nature we heard that day was the gentle, low-pitched who-ho-ho-ho—ho—ho——ho of a Screech Owl.

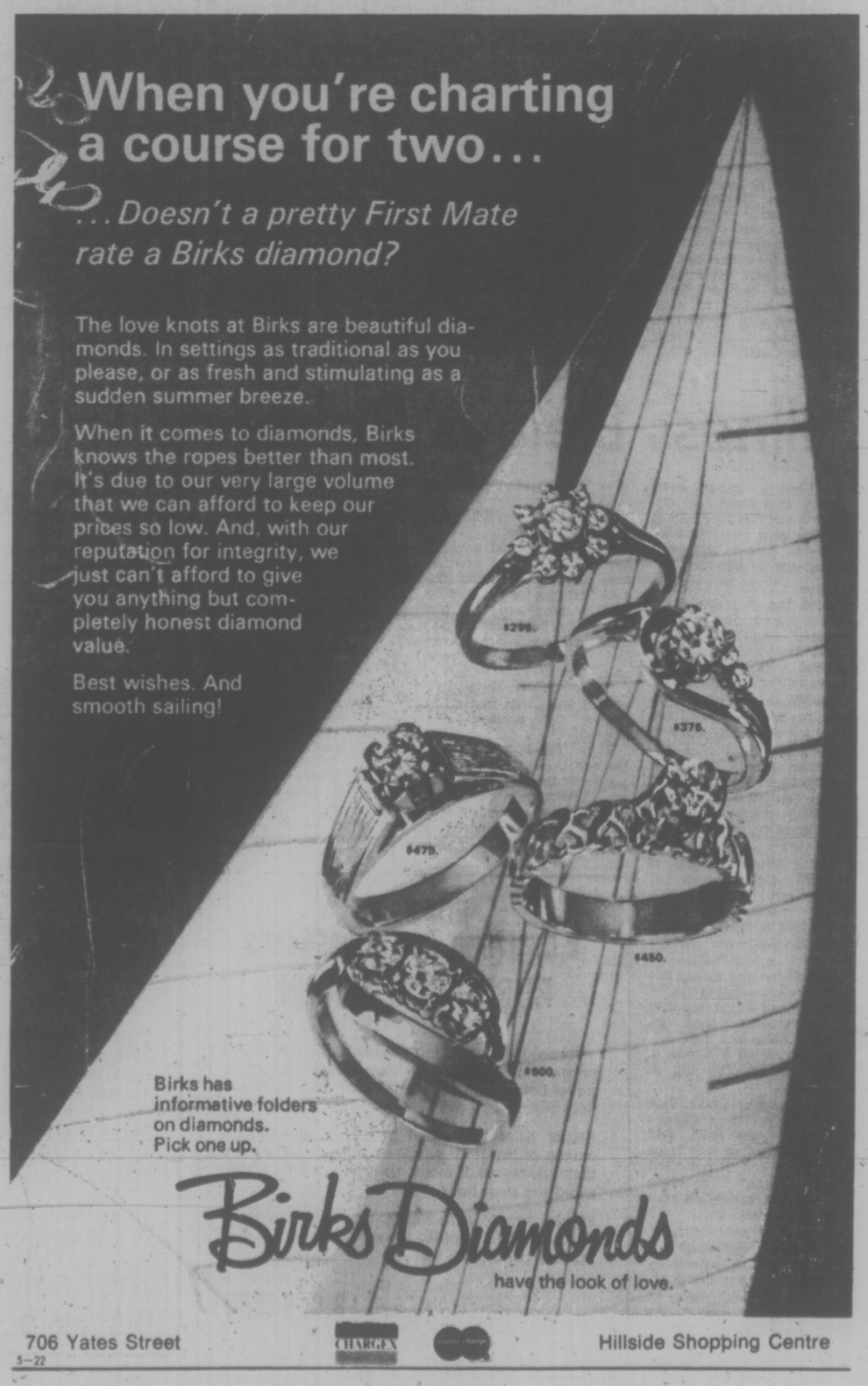

Manor Prepared To Act

Manager Ian Else of the $5.5 million Oak Bay Manor said Friday that action has been or will be taken on all reasonable complaints voiced at a residents' meeting earlier in the week.

Among complaints:

Stretcher cases have been carted through the dining room at meal time; there have been sickening odors occasionally in some parts of the building and confused and senile patients have sometimes wandered the corridors and into private rooms.

They came to light at a meeting Wednesday morning between residents and Oak Bay council's zoning committee, which came to the manor for a look and listen after receiving an application to allow a change in its operation.

The manor management wants to expand its personal care service, meaning its nursing service for elderly people who are still mobile but need some help with things like dressing, bathing or medications.

There is accommodation for 300 at the manor and already 90 beds are for people requiring personal care. Else wants to add 148 more to this category.

Besides retired residents and those receiving personal care, a live-in program for rehabilitating alcoholics operates out of the manor and utilizes almost 30 beds. Only one resident objected to this program, the rest appeared to support it.

Else told the meeting the manor continues to lose money and the personal care operation brought in more last month than the residential portion.

But making more money is not his only reason for asking for the expansion of personal care facilities. Residents may in future need some nursing service and he wants to be able to offer it to them.

The manor is about two-thirds full.

Else agreed Friday there have been some problems caring for some of the elderly patients but work patterns have been changed to correct them, he said.

27 Die in 'Reward' Outing

Rescue workers frantically work at crash scene

MARTINEZ, Calif. (UPI) — The bus trip was to have been a reward for the Yuba City High School choir and its last outing before the summer vacation, but it ended in sudden, violent death for 27 of the youngsters and an adult chaperon.

The bus slammed through a bridge approach guard rail near here Friday, hurtled 30 feet and landed on its top in a marsh. There were the anguished moans of the living. Arms and legs protruded from shattered windows.

"It was horrible," Larry Beaty, 32, a Shell Oil Co. employee who witnessed the crash, said.

A spokesman for the National Transportation Safety Board said it was the worst such bus accident and worst highway crash in the United States since 1967, when the board was set up.

The driver, Evan Prothero, 49, of Olivehurst, Calif., and 23 other youngsters suffered serious injuries. All were taken to four nearby hospitals.

Special teams of surgeons and nurses came from other San Francisco Bay area hospitals to help.

"It all happened too fast," a shaken teacher, who saw it happen, said. He was admitted to a hospital for shock.

NRC CASH AWARDED STUDENTS

National Research Council awards worth $105,060 have been granted University of Victoria students.

Sven Donaldson, 914 St. Charles, received a post-doctoral fellowship valued at $11,220.

The council gave out 132 post-doctoral fellowships across Canada to recent Ph.D. graduates to help them gain additional research experience which, in many cases, is a prerequisite for an academic or industrial career.

Among the 1,810 who received $5,520 post-graduate scholarships, awarded to first-class students pursuing Ph.D. degrees, were 17 from UVic.

Those receiving the scholarships are:

David Franklin Pollster, 1475 Fort; Wilfred Edward Oppel, 622 Broadway; Glen Alexander Williams, 1340 Sussex; Dieter Klapstein, 1960 Lee; Peter Richard Johnson, 1675 Wain Road in Sidney; Trevor William Dawson, 1615 Gladstone; Eric Stephen Lee, 873 Oliver; James Norman MacGregor, 2849 Lake End Road in Langford; Duane Ernest Marriner, 1751 Barrie; Roy Daniel McGregor, 1900 Mayfair; Martin Adrian Nicoll, 2010 Millstream; Wilfred Nienaber, 1851 Haultain; Michael Alphonse Pirot, 219 Hart Road; Farough Rassoullan Safayeni, 128 Croft; Jean Kathleen Surkes, 1015 Chamberlain; Christopher Russell Vickers, 2625 Cedar Hill; Vilho Wuorinen, 4121 San Mateo.

Two students from Vancouver Island also received grants from the council.

R. W. Withler of Nanaimo, who is attending University of British Columbia, and Marshall Lester McCall of 805 Newport in Victoria were among 43 winners of the new 1967 Science Scholarships.

First awarded in 1967, the year of Canada's centennial celebrations, the awards are valued at $7,000 a year for a three-year period, renewable for a fourth year, if necessary.

B.C. Approves Pipeline Plan

The B.C. government has endorsed "in general" the proposed Alcan pipeline route to carry Alaskan gas through the province to the U.S.

Westcoast Transmission is appearing before the Federal Power Commission in Washington Monday to push for acceptance of the proposed line.

Premier Bennett has told Westcoast it "could indicate to the FPC that the province endorses the idea of the project in general."

Bennett said the Alcan proposal, which follows already established corridors including the Alaska Highway and the Westcoast pipeline through B.C., offers many advantages to the province.

The premier is planning to inspect a portion of the route and meet with Yukon officials during a trip to Whitehorse next week.

"I am told that a major benefit for B.C. in the proposed new Alcan highway system is that it would take advantage of unused capacity in the Westcoast system and thereby relieve British Columbians of a portion of the service charges that Westcoast makes for delivering gas to consumers in the province," said Bennett.

Another advantage of the Alcan route, over the Mackenzie Valley proposal or coastal tankers, is that substantially less environmental damage will be done, said Bennett.

"It also seems to have less impact on the difficult issue of native land claims," he said.

The Alcan route could be established quicker than the MacKenzie route and therefore provide more security for supply for B.C. when the burden of the export market is shifted to Alaskan natural gas.

NOW! POWER TUNE-UP! '76

TROLLING MOTORS UP TO 20 H.P. —ALL MAKES—

SPRING MAINTENANCE FOR CAREFREE SUMMER OPERATIONS:

- Bottom End Lube
- Clean Fuel Filter
- Clean and Re-Cap Spark Plugs
- Remove propeller and Grease Spline
- Lube Grease Fittings
- Lube Carb and Magneto Linkages
- Check Water Pump and Thermostat
- Check Breaker Points and Timing
- Check Curb Idle Adjustment
- Check Ignition Synchronization

A 10-POINT TUNE-UP FOR ONLY ...47.50 DURING VICTORIA DAYS UNTIL JUNE 15, '76 PARTS EXTRA

VIC LAWN AND MARINE 834 JOHNSON 386-8338

Sheepmen Signed On Program

B.C. sheep farmers have joined the provincial Farm Income Assurance Program which guarantees them a minimum annual income, Agriculture Minsiter Don Phillips announced Friday.

The announcement was good news for the other nine farm producing groups already covered by the program. Some had feared the Social Credit government might cut back, rather than expand the program.

Sheep producers and the B.C. Federation of Agriculture have negotiated with the government for almost a year before working out a final program, federation manager Jack Wessel said.

The sheep breeders will sign a five-year agreement, saying they will produce sheep for that length of time in return for the guarantee of an income.

Duncan sheep farmer Jack Harris said he hopes the program will bring back some of the producers who have left southern Vancouver Island over the years.

High land costs in the area have cut production drastically and now the Island produces only about 10 per cent of the lamb it consumes, Harris said.

He said there are about 200 Island sheep farmers, but many keep only a few sheep for their own use.

Deadline for applications to the program which is retroactive to 1975, is Aug. 1, 1976.

BEFORE THE JUDGE

"It certainly seems possible to get this drug (marijuana) in this city ... there's a parade of them every morning in court ... it must be offered freely," Judge Blake Allan said in provincial court Friday.

He spoke after John Magnusson, 26, of 2110 Spring, pleaded guilty to a charge of possession of marijuana and prosecutor Nicholas Lott said police who checked Magnusson in the 1200-block Government Thursday found a "baggie" of the drug.

Lott said Magnusson told police he had just bought the small bag of marijuana for $20 in a nearby beer parlor. Allan fined Magnusson $100.

★ ★ ★

Mark Graham Murray, 27, of 1158 Yates, and Thomas Engman Iverson, 28, of 653 Admirals, chose trial by judge and jury on a joint Saanich charge of armed robbery early May 14 in a home where money and drugs were taken and one warning shot was fired.

The case was remanded to Wednesday so prosecutor Lang can attempt to clear at least one day of trials already scheduled in one of the three court sections. This step was taken because bail has been refused for Murray. Iverson is free on his undertaking to return when required.

Ronald Glen Westad, 33, chose trial by judge and jury on a Saanich charge of escaping March 23, 1975, from Wilkinson Road jail and was remanded to Sept. 20 for preliminary hearing.

Allan formally issued an order that Westad be held in custody on the charge after a bail hearing in which prosecutor Lang said Westad is already serving a two-year sentence imposed last November in Edmonton for several offences, including an escape.

★ ★ ★

Large traffic fines Thursday were led by a total penalty of $720 for Richard Allan Denman, 21, of 3230 Wishart, who pleaded guilty to charges of impaired driving, refusing to take a breath-analysis test and four lesser offences May 14 in Sooke.

Richard Thomas Clause, 24, of 1268 Pembroke, was fined a total of $450 for driving with a breath-analysis reading of more than .08 per cent and without a licence May 5 in Central Saanich.

Richard David White, 24, of Sidney, was fined a total of $300 for refusing to take a breath-analysis test and driving while under a licence suspension April 12 in Central Saanich. He was also ordered to do 40 hours of community-service work.

Others were Belinda Gail Claxton, 22, of 1043 Verdier, fined $350 for driving "over .08" May 2 in Sidney; Archibald Hoggan, 32, of 1210 Balmoral, $350 for impaired driving May 14 in Saanich, and James Richard Monaghan, 53, of 3270 Whittier, $350 for impaired driving May 5 in Central Saanich.

All drivers pleaded guilty.

Drink-and-drive fines Friday were led by a total penalty of $450 for George Robert Arnold, 57, of 2515 Prior, who was found guilty after a trial on a Victoria charge of impaired driving and refusing to take a breath-analysis test Jan. 30.

Others were Joel Eric Swain, 36, of 913 Darwin, $400 for impaired driving May 14 in Victoria; William Murray Esplen, 24, of 214 Hampton, $350 for driving with a breath-analysis reading of more than .08 per cent in Victoria Sept. 28, 1975, and Colin David Eckford, 23, of Vancouver, $350 for "over .08" in Sidney Sept. 10, 1975. The three drivers pleaded guilty.

CANCER PROJECT

The provincial government has approved a $15-million expansion project for facilities of the Cancer Control Agency of British Columbia in Vancouver, Health Minister Bob McClelland said Friday.

Approval has been given to increase the number of acute beds to 100 and begin planning support treatment and service areas, ambulatory care and some educational and research facilities.

The minister said it was decided to expand the existing facilities at Heather Street and 10th Avenue to save money and also because of the centre's location near Vancouver General Hospital.

Cotillion Ball Wednesday

The Crystal Ballroom of The Empress will retreat 100 years into history at 8:30 p.m. Wednesday when the Victorian Days Cotillion Ball starts.

Mrs. Claire McCaul, who portrays Queen Victoria, will be formally escorted to her throne with her entourage.

Guests will be presented to "Her Majesty" as a uniformed guard announces each couple. At 9:15, the Queen will give the order for the dancing to start, and The Coppertones orchestra will begin with a medley of Viennese waltzes.

Lending color to the evening will be the period ballgowns, tailcoats, and other Victorian attire worn by the guests. As the Grand March starts at 10:30, the judges will select the winners in five categories: Best-Dressed Couple, Gentleman, Lady, Most Authentically Costumed Gentleman, Lady. Each winner will be presented with a piece of antique jewelry — brooches for the ladies, stickpins for the gentlemen.

Following the awards, at 11 p.m., a buffet dinner will be offered in the tearoom, and the dancing will continue until 1 a.m.

Employers Yield At Nanaimo

NANAIMO (CP) — In an attempt to resolve the seven-week civic labor dispute at Nanaimo and Ladysmith, the Mid-Island Public Employers Association (MIPEA) says it has softened its stand considerably in talks with Locals 401 and 606 of the Canadian Union of Public Employees.

The talks — with mediator Clark Gilmour in attendance — entered their fourth day Friday.

The dispute involved about 500 civic workers and non-teaching Nanaimo school board workers. Since April 5 all civic operations here and at Ladysmith have been crippled and school activities seriously hampered.

Thursday's talks lasted from 9 a.m. to 10:30 p.m. Joe Kilner, chairman of MIPEA and chairman of the Nanaimo school board, said in bargaining with Local 401 (City of Nanaimo unit) MIPEA has sharply reduced its demand for changes of 12 articles out of the 38 articles in the 1975 collective agreement to one item.

"This reduction of our proposal came because of pressure from the union and the mediator," Kilner said.

Kilner said the only article left deals with the exclusion of management personnel from the bargaining unit and it created a "temporary impasse."

the Bay

FOR MILD NERVE DEAFNESS

NEW! Miracle Ear

OUR RECOMMENDATION for those who hear sounds but don't always understand words!

PROVEN IN USE

Just slip it in your ear ... when you need a HEARING LIFT!

★ Remarkable new design—smaller than ever before!
★ Natural colored, contoured to blend with the shape of your ear!
★ Proven in Use! Happily worn by thousands!

Dahlberg Hearing Aid Service
Third Floor Hudson's Bay Co.
1701 Douglas Street 385-5414
Victoria, B.C. 385-1311

Hudson's Bay Company

Illness Delays Robbery Trial

A Victoria county court robbery trial which was supposed to last two days but has run five days was adjourned Friday to June 16 and could last three more days then.

Judge E. J. C. Stewart granted the adjournment in expectation that a Crown witness, Saanich detective David Richardson, who is in hospital, will be sufficiently recovered to give testimony.

The length of the trial this week has already caused two other scheduled jury trials to be postponed.

William Harold Mack, 27, and William Wallace Woods, 27, are accused of robbing the Valu-Way grocery store, 101 West Burnside, of an unstated sum of money April 2, 1975.

Derick Stratford, owner of Derick's Gulf Service at Gorge and Garbally, said Woods "resembles" a man who drove a red or maroon two-tone, four-door Pontiac on to the lot that day.

He said the man rushed into the office and asked to use the phone to call a taxi and then a policeman rushed in, grabbed him, took him outside and leaned him over a fender of the red car to search him.

Mrs. Josephine Check, desk clerk at the Prince Charles Motel on Gorge Road, said Mack and another man came between 4 and 5 p.m. and Mack registered. The name given on the registration form was Ed Thomas.

About half an hour later, she said, she saw Mack run from the building, pursued by others, and heard a shot fired.

But cross-examined by Dean Wilson, counsel for Mack, she agreed the two men came at 3:45 p.m. and that it was about an hour after this she saw Mack running.

She also said she didn't see the other man leave.

Wilson introduced part of her evidence at the preliminary hearing in which she said "well yes the red Pontiac left" to a question "the two men in the Pontiac car registered, the companion stayed at the room about 15 minutes."

In court Friday, she said "I think I was given that information by another employee."

Walter Check, manager of the motel, said he was walking from the swmming pool area "sometime after 4 p.m." when he saw two men enter a motel unit in front of which was parked a red car. He took the licence number and description and added it to the registration.

Shown a picture of a car in the Saanich police compound, he said the licence number is the same, Pontiac was written on the back, and "it looks like the car I looked at and took the licence from."

He added he didn't pay too much attention to the people.

Constable Peter Newman of Victoria police said he followed a red and white car as it pulled into the service station at Gorge and Garbally at 4:33 p.m. He followed the lone occupant and searched him, finding $137 in bills on him.

He identified a photo of the car in the Saanich police files as the vehicle he saw and he identified Woods as the driver. He denied searching Woods bent over a fender or hood of the car.

Constable Paul Awalt of Victoria police, also at the service station, said he conveyed Woods to Saanich police station where a search of his pants pockets revealed $67 in bills.

NOTICE TO B.C. HYDRO BUS PASSENGERS

RUSH HOUR TRAVEL

Increased riding during the evening peak period prompts B.C. Hydro to urge senior citizens to travel before 4 p.m. or after 5:30 p.m. whenever they can.

Senior citizens, as well as others who have a choice of travel time, will find they have a more comfortable and more convenient trip if they avoid the rush hour.

Please accept in advance our thanks for any gestures you can make towards assisting us during this period.

B.C. HYDRO

SAANICH Information . . .

REFUSE COLLECTION!

Effective May 25th and through until approximately Sept. 7, Refuse Collection will go back to WEEKLY collection with 2 cans per week.

C. T. WARREN, Municipal Engineer

The Corporation of the District of Saanich

All Prices Get the Ax!

WE'RE MOVING OUT!

TO OUR NEW PREMISES AT 1720 DOUGLAS STREET

- ALL NEW MERCHANDISE carries Butler Brothers famous one-year guarantee on parts and labour.
- FREE delivery and set-up in your home
- Also component stereos available at cost plus a small handling charge.

PRICES SLASHED
Moving's expensive so the savings are great!

BUTLER BROTHERS
3396 DOUGLAS PHONE 383-1511
Just North of the Red Lion

5—22

GRADUATION DAY

Record 931 to Receive UVic Degrees Next Saturday

The largest graduating class in the history of University of Victoria will receive degrees at the 13th annual convocation May 29.

More than 3,000 graduates, guests, faculty and dignitaries will gather when Chancellor Robert T. Wallace confers honorary doctors of laws degrees on Dr. Donald O. Hebb, Dr. Margaret A. Ormsby and Dr. Eugene Vinaver.

The 2 p.m. outdoor ceremony will see 931 students receive bachelors', masters' and Ph.D. degrees, 35 more than the largest graduating class on record in 1974.

The convocation will be preceded by an interfaith baccalaureate service May 28 at Metropolitan Church at 7 p.m. conducted by Rev. Albert E. King and with readings by Jim Murphy, president of the graduating class and UVic president Dr. Howard Petch.

Following the convocation a graduation dinner and dance will be held in the Commons Block and valedictorian of the graduating class, R. C. di Bella, will seak.

Graduates are

★

FACULTY OF ARTS AND SCIENCE

Degree of Bachelor of Arts

(Honors)

ABRIOUX, Patrice Eric Marie; BREWIN, Gretchen Mann; BROOKS, Deborah Emily; BROWN, Katherine Beth (Ottawa); COCHRANE, William Edwin; DENDY, David Robert Boyse (Kelowna); di BELLA, Rosario Cateno (Nelson); DRUMMOND, Donald Edward; GRAHAM, John David Trevor; GUNNARSON, Allen Robert (Mines Landing); HAVELKA, Ludmila; HORNBY, Louise Margaret; HUMBLE, Robert Clifford; KIDDLE, Brock Geoffrey (Duncan); KORNER, Stephen Thomas; MacRAE, Patricia Lynn (Winnipeg); MADDOCK, Christopher David Rokeby; McKINNON, Elizabeth Jane; MILBRATH, Brenda Jane; MURDOCH, Myrna Bozena; PHILLIPS, Susan Darling (Nelson); PRIOR, Merrilee Louise (Campbell River); RODNEY, John William McGregor; SHAW, Jean Annette; STUART, Alexander Rona; and James (Aberdeen, Scotland); TINGEY, Douglas Vincent (Maple Ridge); TURNER, Jo Ellen; VENNE, Sharon Helen (Saskatoon); VERDE, Mickey Lynn (Courtenay); VULPE, Jean Gerard Marie Michel (Saanichton); WEBB, Leslie (Armstrong).

★

THE FACULTY OF ARTS AND SCIENCE

The Degree of Bachelor of Arts

Major or General Program

ADLKIRCHNER, Arnold George; ALFORD, Marguerite Victorine (Whitehorse); ALLIN, Jennifer Ruth; ANDERSON, Joan (Port Alberni); ANDERSON, Thomas Robert (Penticton); ANDISON, Frederic Scott (Duncan); ARNOLD, Susan Elizabeth (Gold River); ASHBEE, Douglas Paul (Kamloops); ASKEW, Douglas Bruce (South Slocan); ASSER, Mark Conrad (Delta); AURINGER, Allan George (Nanaimo); BANHAM, Susan Jane (Powell River); BANISTER, Janet Anne; BARNE, Laura Rose (Port Alberni); BARNARD, David Arthur (Salmon Arm); BARNES, Richard Dawson; BARR, Muriel Evelyn; BAXTER, Gregory Howard Anthony (Windsor); BEAVERIDGE, Stuart Aubrey; BEDDOES, Beverley Gail (Creston); BEDDOES, Norma Eileen (Creston); BEHN, Heiko (Nanaimo); BELCHAM, Kenneth Edward (Lake Front); BELL, Bruce Alexander (Nanaimo); BELL, Gillian Anne; BELL, Ronald James (Nanaimo); BENNETT, Deborah Lee (Radium); BENSON, Ronald Courtland; BERRY, Malcolm Tobey; BERRY, Susan Lorraine; BIRD, Lesley Anne (Ottawa); BISCOE, Anne Louise; BLADES, Robert Michael.

BOAN, Margaret Anne (Nanaimo); BOORMAN, Gregory William Edward; BOOTH, Kenneth Alan (Terrace); BOSSIO, Linda Lee (Nelson); BRAWN, Eric Raymond; BRENDEL, Erica; BREWSTER, Shawnee Desiree (Nanaimo); BRIDGE, Gerhard; BRIDGEMAN, Stephen Patrick; BRONSON, Dalan Paul; BROWN, Alan Robert; BROWN, Catherine Elizabeth; BROWN, Kenneth William (North Bay); BROWN, Kerry Lee (Campbell River); BRUBACHER, Marjorie Joyce; BURCHILL, Donna; BURTON, Richard Seaforth (Esquimalt); BUSSEY, James Frederick; BUTLER, Ann Eloise (Oakville); CAIN, Michael Vincent (Nanaimo); CALJOUW, William Robert (Duncan); CALLBECK, Barbara Joan; CARR, Michelle Mary Stella; CARR, Paule Joan; CARRUTHERS, Robert John; CHEEMA, Bhapinder Kaur (Sidney); CHEESBROUGH, Judith Elaine (Maidstone); CHOW, Kenneth Gee Hong; CHURCH, Wayne Earl; CHURLISH, Stewart James; CLIFFORD, Edwin James (Port Alberni); CLOUTIER, Andre Dean (Prince George); COLEBERT, Irene Eleanor; COLEMAN, Katherine Claire Wright; COOK, Robert John; COOPER, Sandra Lynn (Vancouver); COPELAND, Gery Franklin.

CORBETT, Frank Donald; CUNLIFFE, Douglas Stephen; CUNNINGHAM, Brenda Elizabeth; DAY, David Alan; DEACON, Lynia Jean (Nanaimo); DEACON, Ronald Mark; DEDORA, Patrick Joseph (Vernon); de FRIAS, Rosa (Trail); DEMPSEY, Catherine Dale; de ROSENROLL, David Anthony Frederick; DODD, Alan McGregor (Creston); DOMVILE, Karen Jane; DORNER, Louise Marie (Grand Forks); DOYLE, Catherine Jane (Vancouver); DRIEMEL, Leslie Elizabeth; DUNLOP, Terrence (Rossland); EARLE, Charles Anthony; EDGAR, Brian Douglas; EHINGER, Frederick; ELLARD, Deborah Eve; EMME, Michael John (Glendale, California, U.S.A.); EMORY, Janis Lynn (Nelson); ERZINGER, Colleen Margaret; ESMONDE, Philip (Oxford, England); ETHERIDGE, Brian David; FEELEY-JACKSON, Susan Lynne; FELLNER, Gregory John; FERGUSON, Michael Gardiner; FERSTEL, Stacy Anne (Nanaimo); FLANJAK, Lily Marica; FLAWITH, Dennis Raymond (Sooke); FLEISCHER, Robert Allen; FLETCHER, David Earl; FLOYD, Grethe Marie Sondergaard; FRANCHETTI, Mark James; FRASER, William Bertrand.

FRAUMENI, Andrea Patricia; FREEMAN-WARD, Cecilia Christine (Qualicum Beach); FUHRER, Diana Lin Wilhelmina (Kamloops); GAGE, Patrick Kim; GALLAGHER, Thomas John (Sidney); GAMEY, Carol Lynne (Kelowna); GAWLEY, Cynthia Elizabeth; GAWTHROP, John Charles (Nanaimo); GILL, Donald Fraser; GILL, Michael Leonard; GOLE, Kathleen Muriel (Keremeos); GOUDY, Helen Gabrielle; GOWANS, John Edward; GREEN, Catherine; GREEN, Gregory Richard; GREEN, John William; GRIGG, Hazel Mary (Duncan); GUDBRANSON, Noreen Ruby (Ucluelet); GUTHRIE, Kathryn Elizabeth; HAMILTON, Susan Louise (Brentwood); HAMMOND, Margaret Durie; HANSON, Arthur Oscar Ewert; HARVEY, Russell Dale; HATCH, George Wayne; HEMMING, Lee (Ottawa); HENDERSON, Elizabeth Mavis (Shilo); HINGSBURGER, David James (Salmo); HLUCHY, Patricia Flora (Duncan); HO, Chi Kwan; HOLMES, Susan Philippa; HOOD, Alexander William; HORNE, Nesta Marion; HORNE, Raymond Thomas; HOWELL, Stephen Douglas (Nelson); HOYER, Kurt (Hollywood, California); HUDSON, Pamela Wenly (Courtenay).

IP, Eugene Yiu-Chung (Hong Kong); IRELAND, Alan David; IVES, James Michael (Nanaimo); JACKSON, Bonnie Dale (Hope); JARC, Edda Zora-Marija (Port Alberni); JOBES, Joseph Victor (Campbell River); JOHN, Robert Wayne (Powell River); JOHNSON, Marian Ruth; JOHNSON, Valerie Lorna; JOHNSTON, Karen Joy (Kaslo); JOHNSTON, Susan Blockberger (Vancouver); JOHNSTON, Thomas John (Weyburn, Saskatchewan); KAGIS, Peter; KELLY, John R.; KENDALL, Don; KILGORE, Peter Timothy; KILPATRICK, Kathryn Marie; KILSHAW, Richard Dale; KIRCHNER, Elfriede Christine; KIRZINGER, Colleen Bernadine; KLIT, Peter Wayne (Castlegar); KOCH, Douglas Allan (Kelowna); KOROL, Kenneth James (Vernon); KOVACS, Joseph Aloysius (Powell River); KOWALCHUK, Claudia Alexandra (Edmonton, Alberta); KUSS, Michael Rand (Courtenay); LAI, Wai Lai (Hong Kong); LANGFORD, Laurie Kathleen (Revelstoke); LAPRISE, Donald George; LARSEN, Jennifer Mary; LAURENCE, Mary Eleanor Daphne; LAURIE, William Douglas; LAURSEN, Anne-Marie; LAVERTU, Joseph Marc; LAW, Deborah Coralee (Kitimat); LAW, John Truscott Lawrence (Kitimat); LEAKE, Laura Jane.

LEE, Kenneth Fat; LEE, Man-Sum Steven (Hong Kong); LEE, Roberta Carolyn; LeGRAS, Raymonde Angelie Marguerite; LEITCH, Garry Gene; LEITCH, Murray James; LERIGER de la PLANTE, Mark Laurence (Kamloops); LEWIS, Patricia Anne; LEWIS, Wendy Anne (Prince George); LEWISON, Jo-Ann Marie (Dawson Creek); LITTLE, William Kenneth; LOPUSHINSKY, David Grant (Prince Rupert); LOVENG, Carla Louise (Prince George); LUCOE, Debra Marvene; MacBRIDE, Laurie Jean; MacKAY, D'Arcy Kellington (Cranbrook); MacLENNAN, Leslie Anne; MacNAUGHTON, Margot Gail (Courtenay); MacNEILL, Ian; MacWILLIAM, David Charles; MADDISON, Valerie Ann (Union Bay); MALLINDINE, Pamela (Lonion, England); MAMIC, Mira Veronica; MARTYNUK, Evelyn Jane (Osoyoos); MASON, Robert Brent; MAY, Kevin Michael Sean; MAY, Patrick Gerald; McBRIDE, Andrew Kilgour (Barrie, Ontario); McCORRY, Joan Rochelle (Kamloops); McEWEN, Daniel John; McFARLANE, James Conrad; McGHEE, Catherine May; McGRAW, Robert James (Port Alberni); McKINNELL, James Murray; MEAGHER, Pamela Jane (Toronto, Ontario); METCALFE, David Stephen.

MICHELSEN, Colleen Cynthia-Belle; MICKELSON, Richard Paul; MILLER, Donald Emery (Ponoka, Alberta); MOAR, David Currie; MOLLOY, Mary Kathleen (Trail); MONTGOMERY, Glennis Bernice; MOORE, Philip Allan (Penticton); MOORE, Terrance Earl Boyd (Maple Ridge); MORRISON, Larry William (Salmon Arm); MOYSE, Geoffrey Stuart (Duncan); MUL-DOE, William Simon (Hazelton); MULLANEY, Gregory Randall (Santo Domingo, Dominican Republic); MUNRO, Neil Warren (Oliver); MURPHY, James William; MURTAGH, Josephine Ann; NABATA, June Harumi (Lumby); NELSON, Maxine Myrtle (Kuroki, Saskatchewan); NICOL, Willena Joan Catherine (Fairview, Alberta); O'HARA, Joan Lorraine (Parksville); OKE, Jean Elizabeth (Sooke); OLIVER, Joanne Ruth; O'NEIL, David Stanley (Pittsfield, Massachusetts, U.S.A.); OXLAND, Marion Nancy (Nelson); PALMER, James Alistair (Vancouver); PEDEN, Craig Charles; PERON, Anne-Marie Marguerite; PHILLIPS, Alan George (Telkwa); PIGGOTT, June (Salmon Arm); PIKE, David Donovan James; PLAMONDON, Daniel Leo (Kelowna); POLITANO, Robert Joseph; POON, Kee (Vancouver); PORTER, Janet Katherine; PORTER, Stephen Rex; POTTAGE, Barbara Jane; PRATT, Mark Francis (Nanaimo).

PRESTON, Maureen Roslyn (Montreal, Quebec); PRUDEN, Terrance Matthew (White Rock); PURVES, Clark Ryan (Courtenay); QUAY, Elizabeth Jane Clark (Pasco, Washington, U.S.A.); RAPONI, Eugene (Castlegar); READ, Susan Elaine (Iowa City, Iowa, U.S.A.); REDMOND, James Mark; REEMS, William; REEVES, Lesley Jean (Trail); RICH, Stephen Jerome; RIECKEN, Joan Elizabeth; RITCHIE, Edna Mary (Campbell River); ROBERTS, Ronald Brian; ROBERTSON, Anthony William; ROBERTSON, Irene Elaine (Williams Lake); SAMPSON, William Bruce (Duncan); SANDERSON, Kent; SAUER, Richard Jack (Terrace); SAY, Dennis Robert; SCHOBER, Timothy Andrew Christopher; SCOTT, Martin Barrett (Prince Rupert); SCOTT, Theresa Anna; SCOTT-HARSTON, John Michael; SELBY-HELE, Linda Kathleen; SHANNON, Robert John (Rossland); SHARP, Dorothy Ann McLean (Ladysmith); SHAW, Mark Allan; SHERBININ, Ruth (Genelle); SHERLOCK, Eric Thomas (Kelowna); SIMPSON, John Hunter; SINE, Michael Charles (Calgary, Alberta); SKIPPER, Peter Gordon (Parksville); SKIPPER, Wayne Charles (Parksville); SPARKS, Bryan Lawrence; STANDEVEN, Peter Michael (Campbell River); STEINKE, Trudy Erna (Dawson Creek); STEWART, Lynda Joan; STEWART, Robin Daniel.

STEWART, Vivienne Hume; STRONACH, Gordon Frank (Duncan); SUGARMAN, Rebecca Lynn; SULLIVAN, Moya Jill; SULLIVAN, Michael John Charles; TAM, Maria Pak Fan (Hong Kong); TARR, Andrew Philip; TAYLOR, Charles Michael (Montreal, Quebec); TAYLOR, Rhoda Lavinia; TAYLOR, Scott Donald; THOMPSON, Margaret Patricia; THOMSON, Anne Stewart; THORNE, James Stephen; TOMA, Gregory Steven (Kamloops); TRENTELMANN, Wendy Gudrun Marianne; TRUEMAN, Brian Allan (Cowichan Bay); TURNER, Sandra Mae (Vernon); TYE, Daphne Alexandra (Sidney); UNRAU, Lois Ruth (Prince George); USBORNE, Scott Howard; van der GOES, Jonathon Anthony (Nanaimo); VAN EERDEN, Audrey Anne (Shelbyville, Michigan, U.S.A.); VAUGHAN, Marshal Eldred; VERSAEVEL, Lia Marie Constance; VINCENT, Peter Gordon (North Bay, Ontario); WAELTI, Frank Carl; WALKER, Bruce Haldane (Montreal, Quebec); WARE, Larry Eric; WARNE, Kenward James (Golden); WATERS, Michele Mary; WATTS, Lloyd Mark; WEIR, Mary Anne (Sayward); WIART, Eugene Jacques; WICK, Frederick Thomas; WILSON, Elizabeth Anne; WILSON, Joanne Margaret; WITTCHEN, Randy Douglas; ZIEGLER, Victoria Anne; ZUICK, Monte Albert.

★

FACULTY OF ARTS AND SCIENCE

Degree of Bachelor of Science

(Honors)

BULL, Laura Marie; CHAN, Gee Hung; DAWSON, Trevor William; DUFOUR, Germain; FYLES, James William; GARDINER, Peter Grace; HUDSON, Brian Ralph (Nanaimo); HUNTLEY, Mark Edward (Seattle, Washington, U.S.A.); JACKSON, Anne Marie (Creston); KINGSTON, Gary Wayne (Calgary, Alberta); LESTER, Matthew Alan; LEVIS, William Robert; MAZUCH, Ludvik; McCALL, Marshall Lester; McMULDROCH, Christopher Graham (Brentwood Bay); MILES, Timothy John; MOORE, Eric Michael (Ottawa, Ontario); O'CONNELL, Gordon Wayne (Maple Ridge); OPPEL, Wilfred Edward (Courtenay); PARKER, William George (Kitimat); PHILLIPS, John Bryan; SAALTINK, Mark Wilem (St. Catharines, Ontario); SCHNORR von CAROLSFELD, Veit Hans Joachim; SLANE, Jana Darlene (Santa Ana, California, U.S.A.); TRONT, Russell John; WILLIAMS, Glen Alexander (Nanaimo).

★

FACULTY OF ARTS AND SCIENCE

Degree of Bachelor of Science

Major or General Program

ABRAMS, Angela Faye (Chilliwack); ABRY, Raymond George (Fernie); ADDISON, Clifford Alexander (Kelowna); ANDERSEN, Jorgen Bendix; ANTIFAEFF, Thomas (Nelson); ASHTON, Heather Joan; BADEN, Robert Louis (Calgary, Alberta); BALLAM, Gordon Charles; BARCLAY, Donald Lawrence; BARRACLOUGH, Brian Neil (Nanaimo); BARRY, Linda Rose (Kamloops); BAZOWSKI, David Harold (Ottawa, Ontario); BENNETT, Roy Randall; BENNETT, Wayne Bennie; BENTON, Frances Mary; BLACK, Elizabeth Patton; BOURKE, David James; BRUMWELL, Donald Michael; BUNA, Michael Paul (Trail); BURKETT, Judith Leigh; CAIRNS, Ian Richard (North Delta); CAMPBELL, Robert Wayne; CARBERY, Brent; CHALECKI, Christopher Zbigniew; CHAPIESKI, Michael Lawrence (Richmond); CHRISTIAN, Douglas Wayne (Savona); CLARK, Ian Callum (Kelowna); CLEMENTS, Edward (Andrew (Lacey, Washington, U.S.A.); COMEAU, Philip George; COSGROVE, James Albert; CUMBERBIRCH, Paul Douglas; DAVIDOFF, Harry (Grand Forks); DAVIES, Dan James (Vancouver).

DOUGAN, David Victor (Shawnigan Lake); DOWMAN, Robert; DURAND, George Ann; DYER, Clifford Elward William; EADE, George Edwin; EVANS, Bruce Duane (Edmonton, Alberta); FitzGIBBON, Frances (Naramata); FRASER, Robert Andrew; FRY, Charles Alan (Haney); FUJINO, Daniel Mitsuo (Revelstoke); GAUDET, Denis Andrew; GILES, Clinton Randy (Coquitlam); GIRARD, James Kenneth; GIRARD, Richard William.

GIUNIO-ZORKIN, Deborah Gloria Vinka (Nanaimo); GODFREY, Margaret Ann; GRUMLOSE, Dorrit (Port Alberni); HALASE, Catherine Shirley (Calgary, Alberta); HAND, Claudia Moir (Ottawa, Ontario); HANNA, Mark; HANNA, Robert Scott (Kamloops); HARVEY, Steven George; HASSELL, David James; HAY, Shawn Earle; HENDERSON, Mark Allan (Kelowna); HENRY, Alison Claire; HOLMES, David George; HORWOOD, Dennis Gordon; HUGHES, Grant William (Calgary, Alberta); HVID, Christopher Francis; INGLEDEW, John Kenneth (West Vancouver); INSELBERG, Alexander Edward (Terrace); IRELAND, Nelson Lorne (100 Mile House); JOHNSTONE, Kirk James (Campbell River); KANESTER, James Clifford (Vernon); KENWOOD, John Francis James.

LACROIX, Paul Raymond; LANGFORD, Richard David (Duncan); LAW, Peter Donald (Vancouver); LEE, Jim Woon-Yim; LEE, Waylim; LOUGH, Michael John (Claresholm, Alberta); LOW, Henry; MADDING, Larry Martin (Powell River); MARGETISH, Larry Thomas; MAZUCH, Ivana; McALPINE, Ian Cameron (Trial); McCLELLAN, Stephen Bradley; McDONALD, Allan Eric; McLEAN, Alexander Malcolm (Kamloops); McNEILL, Susan Mildred (Tsawwassen); McRAE, Donald George; MERRIMAN, Raymond John Patrick; MITCHELL, Alan David; MORCK, Stephen Kenneth (Spruce View, Alberta); MOREAU, Daniel Joseph Alexander; MORIN, Benoit-Reel (St. Stephen, New Brunswick); MOTEK, Michael Peter; MUMFORD, William Leonard Rowland; MURDOCH, Kirstine Margaret; MURPHY, Brian Vincent; NAKKEN, Peter William (Kamloops); NANOS, Jerome George; NEWTON, Thomas Peter (Prince Rupert); NICOLL, Matthew Ernest; PARDEE, Frances (Edmonton); PARKER, Stephen William; PEERS, Betty Lou (Sooke); PRESCOTT, Douglas Alexander; RICHTER, Elinor Marie; ROBERTSON, Richard James; ROSS, Michael Craig Stephen.

ROWELL, Janice Elise; ROWLEY, Louis Valentine; RUFFELL, Norman Howard; SAINSBURY, Maureen Gail; SAREMBA, John (Duncan); SCHNOR von CAROLSFELD, Viet Hans Wolfgang; SEBASTIAN, Dale Curtis; SEN GUPTA, Ashima (Malaysia); SILVER, Susan Diane; SIMPSON, David George; SMITH, Don, Roy Alan; SMITH, Brenda Coleen (Keremeos); SOMMER, Steven Bruce; STONER, Jean Ofelia (Lantzville); STORKEY, Gillian Margaret; SZALAI, Steven James; TAY, Chek Meng (Malaysia); THOMPSON, Robyn Dalziel; TRIUMP, Grant Spearin (Brandon, Manitoba); Van der WERDEN, Anthony Marcel; VILOSKI, Janice Lynn (Edmonton, Alberta); WALDEN, Jane Patricia Mary (Tsawwassen); WALTERS, Ian Phillips; WALTON, Douglas George; WARRENDER, Cynthia Janet (Vancouver); WEATHERDON, Cheryl Louise (Calgary, Alberta); WESLEY, Lyle David Smith; WHARTON, Andrew Hamish; WHEELER, Robert Donald; WHITNEY, Rosslyn Jean (Vernon); WIENS, Norman John; WONG, Bernadette; WONG, George; WONG, Kent; WOOD, Terrence Frank (Saanichton); WOOD, Wayne Fraser (Nanaimo); YOUNG, Mary Beth (Palm Beach Gardens, Florida).

★

CHILD CARE PROGRAM

Degree of Bachelor of Arts

ALLEN, Whitney Jean (Lafayette, Calif.); BALMER, Christopher Robert (Campbell River); BAWLF, Mary Elizabeth; BIRCH, Peter Andrew; BORLEY, Darlene Charlotte (Kaslo); FALDER, Catherine Mary; FITZGERALD, Mary Sharon; HEALEY, Frank Henry; HOWAT, Margaret Roberta; KERR, Edwin Russell (Sidney); MELLOWS, Richard Geoffrey (Brentwood Bay); RAMSAY, Lorna Louise (Williams Lake); RASMUSSEN, Hanne (Salmon Arm); RAYMER, Kathryn Jennifer (Moorestown, N.J.); REEVES, Nancy Christine; RUSSELL, Patricia Lynne; RUZICKA, Maelin Anne (Grand Forks); SCHRETLEN, Kathleen Elaine (Vancouver); SHAW, Brendt Marie; SMITH, Sherry Ann; WATT, Mary; WILTON, Robin Louise (Elmonton, Alberta); WINCH, Patricia Jean (Parksville); WINCHESTER, James Gary (Digby, Nova Scotia).

★

FACULTY OF EDUCATION

The Degree of Bachelor of Education

(Elementary Curriculum)

ABERCROMBIE, Huberdina Cornelia (Prince Rupert); ALLAIRE, Barbara Lynn; AMARILLI, Giorgio Mario (Prince George); ANDERSON, Harriet Henrietta; ASTON, Jed (Vernon); BATTIE, Diana Patricia (Duncan); BENNETT, Paul Stefford (Salmon Arm); BODNER, Carine Lynn; BOWLBY, Julia Florence (W. Vancouver); BRAZIER, Jennifer Dorothy (Clearbrook); BURNET, Barbara Elizabeth (Vernon); CALVERT, James (Prince Rupert); CARNEY, Dolores May Roberts; COUPLAND, Judith Patricia; CURLL, Sheila Marion; DAILEY, Marilyn Dorothy Meryle (Port Alberni); DAVIES, Michael Daniel John; EDWORTHY, Marion; FREDERICKS, Sandra Joan (Courtenay); GLEW, Katherine Lenore; GORDON, Roberta Gail (Sidney); GOW, Gregory James (Nanaimo); HANNAM, Jack; HARRIS, John Roger; HARROWER, Catherine Janet (Prince George); HAWLEY, Helen Grace Ademi (Powell River); HERREWIG, Gail Marguerite (Campbell River); HILLYER, Carol Judith; HUGHES, John Peter (Fernie); HYGGEN, Larry Allan (Jaffray).

JACOBSON, Geraldine Margaret; JONES, Robert Edward Morgan; KAYE, Marlene Juanita (Ladysmith); KELWAY, Maureen Rose; KROG, Sharon Kathleen (Nanaimo); LEARD, Sylvia May; LINDOFF, Dennis Ruben (Port Alberni); MAHY, Joyce Kathleen (Vancouver); MARSHALL, Maureen Loy; McCOOEY, Kerri (Comox); McDONALD, Bonnie Lynn (Quesnel); McGREGOR, Susan Grace; McQUADE, David Francis (Courtenay); MITCHELL, Janet Ann; MOORE, Susan Muriel; MOUNER, Ethel Kathleen (Elkford); MUNDY, John Richard; PAPICK, Norman Gregory (Prince George); POPOFF, Walter Mike (Castlegar); PROBST, Annette Mae; PUNNETT, Joan Elizabeth (Ladysmith); RAINE, Lynda Lloy; REIBER, Agnes Marie (Ladysmith); RIPPINGALE, Patrick Michael (Campbell River); RIZZUTI, John; ROBERTSON, Debra Ann (Trail); RODSETH, Joyce Solveig Adriana; RUSSELL, Phyllis Lynn (Duncan); SAPRUNOFF, Samuel William (Trail); SKILLINGS, Barbara Leslie; SPENCER, Marlen May; TOMLINSON, Allen Wayne (Aldergrove); TRENHOLME, Audrey Linn (Castlegar); TURNER, Robert Warren (Port Alberni); URCHSON, Robert William; WOIKIN, Catherine Elaine (Saskatoon, Sask.); WOUTERLOOD van DOESBURG, Frans Cornelis Jan (Courtenay).

—Bill Halkett photo

FACULTY OF EDUCATION

The Degree of Bachelor of Education

(Secondary Curriculum)

ATKINSON, Wendy Ann; BAMFORD, Gordon Robert (Nanaimo); BASSERMANN, Donald (Prince George); BATEMAN, Lynda June (Port Alberni); BAUR, Joseph John; BAYLEY, Peter Charles (Kitimat); BEEFTINK, Anthony Jan Hendrik (Alberni); BIDDLECOMBE, Roger Franklin (Port Alberni); BIGGS, George Ernest; BOSCARIOL, Jerry Giobatta (Montrose); BOURASSA, Celine Marie (Prince George); BRETT, Victor Leonard (Port Alberni); CONROD, Roger Adlison (Campbell River); COSTELLO, Frank Joseph; CUREY, Kenneth John Elliot; DAVIES, Martin (Courtenay); De ANNA, Raymond Melvin (Castlegar); DENDY, Thomas D'Arze (Kelowna); DOBIE, Glenn Thomas (Trail); DOBSON, Robert Anthony; FLEISCHER, Joan Sharon; FONSECA, Joaquim Caledo (Kitimat); FRANCIS, Katherine Jean (Vancouver); GAGNON, Mary Jane; GAWLEY, William George; GILBERT, Ian Philip (Coquitlam); GRAF, Daryl Alexander Anthony (Kelowna); GREEN, Colin Trevor; GUSTAFSON, James Leonard (Comox); HAMBLETON, Steven (White Rock); HICKMAN, Marilyn Jean; HOEY, Sandra Ann; HOLLIER, Harry Lawrence.

HOYEM, Sandra Norine (Vancouver); JOHL, David Gurdave; JOHNSON, Leslie Joan (Port St. John); KEARNEY, Ross Edward John (Port Alberni); KELLY, John Bruce (South Australia); KROSCHINSKY, David Brian (Kelowna); LINDQUIST, Ross Alan (Penticton); MacKENZIE, Kenneth Ernest (Langley); MacSWEEN, David Normen (Comox); MAHRT, Kai Erik (Courtenay); McKEE, Kelly Edward (Creston); McTAVISH, Robert Ferguson; NOHR, Garry Lawrence (Gangès); NORDSTROM, Shirley Ann; PEPIN, Noel Francis (Nelson); QUAIL, Colin John; REID, John; RENTON, Thomas Charles (Solntula); RICHARDSON, Peter; SENAY, Charlotte Kathleen (Grand Forks); SERIGHT, Timothy Samuel Lewis; SHELDRICK, Janice Gayle; SLATER, Kim Alexander (Kelowna); SMITH, Peter Anthony Dean (Ilford, Essex, England); STEPHENSON, Edwin Allan; STEWART, Lynneve; TESAR, Zdenek Daniel (Wallaceburg, Ontario); WARD, Raymond Paul (Courtenay); WEATHERHEAD, Michael Stephen; WHITTINGHAM, Dianne Louise; WOLLENBERG, Gerhard (Aldergrove); YOUNG, Reginald Dennis (Nanaimo).

FACULTY OF EDUCATION

The Degree of Bachelor of Education

(Elementary)

APPLIN, Cecelia Sharon (Chemainus); BARIE, Leonard Peter (Kelowna); BLACK, Marilynne Valerie (Courtenay); BOOTH, Mary Doreen Mildred (Powell River); BOTSFORD, Roberta Darlene (Duncan); CRAIG, Myrtle Elizabeth (Campbell River); CREAK, Bonny (Prince George); CUNDIFF, Theresa Margaret (Quesnel); DAUGERT, William (Mountfort (Royston); DOUGLAS, Bernadette Jean (Powell River); DVORAK, Diane Hope (Port Alberni); EIDE, Frances Janet (Ganges); EMERY, Elizabeth Claire (Lasqueti); ERICKSON, Signy Annette (Duncan); FISHWICK, Norman Alan; FRACY, Ann Evelyn; GRANT, Doreen Helen (Nelson); GUENTHER, Diana Marie; GUILLAUME, Elith Ann (Trail); HAMILTON, Helen Elizabeth Hogg (Harriston, Ont.); HEMINGSON, Ella Joyce Moffat (Coombs); HENDRICKSON, Raeburn (Cranbrook); HENKE, Gerd (Prince George); HENNING, Carol Anne (Ottawa, Ont.); HOWARD, Glenna Lee (Edmonton, Alberta); IRVING, Bonnie Irene (Prince George); JACKSON, Lois Ann; JONES, Diana Arlene (Nanaimo); KEMP, Lorraine Ann (Ottawa, Ont.); KENNETT, Jacqueline Marie (Mission City); KENWARD, Teresa Ann Chow; KIKA, Diane Miho (Kamloops); KUTSCHKER, Margaret Ellen (Dawson Creek).

MacDONALD, Linda (Port Alberni); MacLURE, Judith Carol (Abbotsford); MacPHERSON, Yvonne Marie (Nanaimo); MATHEWS, Beverley Anne (Whaletown); McNAB, Marjorie (Prince George); MORANDINI, Judith Marie; MOSELEY, Margaret Gail (Clinton); MOWAT, Jean Louise (Heriot Bay); MUIR, Barbara Diane (Campbell River); NOTTE, Astrid Gisela (Youbou); NYSTROM, Marilyn (Hagensborg, B.C.); PALFY, Bonnie Evelyn (Dawson Creek); PAVLIS, Sandra Lee (Dawson Creek); PEACEY, Kathryn Jane (Nanaimo); PEAKE, Rose Lange; PETERS, Sharon Lorraine (Rolla, B.C.); PETOVELLO, Mary Jeannette (Creston); POETSCH, Mary-Anne (Prince George); POTTER, Deirdre Irene; PROULX, Irene Margaret; RAMSAY, Linda Ruth; RASMUSSEN, Avis Margaret; REDMOND, Philip John (Liverpool, England); REINHARD, Margaret Helen; RICHARDSON, Erica Pauline Teresa; RIFE, Jean; SAMARIN, Barbara Joan Lawson (Nanaimo); SANDLAND, Donna May (Nanaimo); SCOTT, Mary-Jane; SHIRREFF, Elizabeth Annette (Prince George); SKEAD, Julia Lee (Dawson Creek); TURNER, Pamela Margaret (Port Alberni); WARREN, Loretta (Lake Cowichan; WHITTAKER, Sandra; WIEBE, Katherine Joanne; WOODRUFF, Dorothy Agnes; WRIGHT, Barbara Elsie (Duncan); WRIGHT, Sarah Elizabeth (Kamloops); WRINCH, Alice Kay (Vancouver); YOUNG, Margaret Lenore (Kitimat); ZYDYK, Dorothy Mavis (Nanaimo).

★

THE FACULTY OF FINE ARTS

The Degree of Bachelor of Arts

ABBOTT, Mary Eleanor; BRADSHAW, Janice Lynne; DENNY, Catherine Grieve; HEATH, Linda Constance (Edmonton, Alberta); HILL, Frances Elizabeth (Ganges); KNAPP-FISHER, Julian Leslie; MEASURE, Harry Vincent (Trail); MORGAN, Anne Elizabeth.

★

THE FACULTY OF FINE ARTS

The Degree of Bachelor of Fine Arts

ALLEN, George Victor Hamilton; BEAM, Carl Edward (West Bay, Ontario); BEDARD, Linda-Jeanne (Nelson); BENEDICT, Irmgard Joy; BOLTON, Anthony Grant (Duncan); CAREY, Diane (Inuvik, N.W.T.); CHANDOR, Peter Michael; CLEMENT, George Scott; COBBOLD, Anne-Marie; COOK, Allan Carleton (Portage la Prairie, Manitoba); CROMBIE, Ruth Elizabeth; DANIEL, Daphne Allison (Prince George); GENGE, Dale Marie (Vancouver); HARRIS, Sandra Isobel Alexandria; HAYNES, Marjorie Helen; HERIOT, Jean Aldra Isobel Alexandria; HAYNES, Ison; HUGSON, Michael Ernest (Orangeville, Ontario); JAMES, Corinne (Powell River); JARVIS, Martin Philip; KELL, Deborah Lynn; LACE, Virginia Mabelle (Sidney); LEVIS, Douglas Norman (Calgary, Alberta); LINFOOT, Lesley Walter (Surrey); MacLEAN, David Charles John Stewart (Big Bay Point, Ontario); MAEDER, Jerry Allen (Port Alberni); MEISTERMAN, Kenneth; ROWE, Derek Angus; ROWE, Helga-Marie; SENINI, Blake Anthony (Nanaimo); SKUCE, William Edward Hector; STRATFORD, Anthony Ronald; SMITH, Richard Sutherland (Courtenay); STEVES, Diane Elizabeth; SUTHERLAND, Donald Harvey (Nanaimo); Van DEN BOOMEN, Anthony Peter John; WALL, Barbara Leslie (Vancouver).

★

THE FACULTY OF FINE ARTS

The Degree of Bachelor of Music

ABBOTT, Jocelyn Lorraine; ALLEN, Jacqueline Frances; ATTWELL, Heather Joan; BENY, Kristine Madelaine (Medicine Hat, Alberta); BRANCH, Maureen Bernadette (Coquitlam); CLEMENTS, Gordon Leslie (Burnaby); DONISON, Christopher John; DONNELLY, Denis Michael; FAST, Glen Howard; GILSTEIN, Rolf Peter; GOODWIN, Michael Dennis; HORNING, Stephen Clarke; JONES, Linda Anne; KAY, Leonard James (Rossland); KWOK, (May-Ling Miranda (Hong Kong); NEWTON, James Lyle; PORTE LANCE, Leon Joseph (Lake Cowichan); PUMPREY, Sandra Leigh; RAMSAY, Hazel (Surrey); REX, Diane Ladore (Vancouver); SCHRAM, Albert George (Utrecht, Holland); SEEDS, Steven Clark (Campbell River); SIMONS, Sally Martin (Basking Ridge, N.J.); SNELL, Nadine Lynn (Enderby); SPRING, Jacqueline Lee (Seattle, Washington); VANT ERVE, Henry William (Beaverlodge, Alberta); WATERS, Gordon Arthur (Vancouver); WILKIE, Lorraine Dorothy Meretta.

FACULTY OF GRADUATE STUDIES

The Degree of Doctor of Philosophy

BALDWIN, Barrow Windley; CARMICHAEL, John Alexander (Kamloops); FEHER, Andrew Imre (Australia); GUEST, Gerald Richard; HARRIS, Barbara Pritchard; HYSLOP, William Frank; JAMES, Peter William; KHAN, Masood Alam (Karachi, Pakistan); KILPATRICK, Doreen Leila (Vancouver); MADDESS, Ralph Johannes (Walla Walla, Washington); NELSON, Lloyd George (Wadena, Sask.); PREMOVIC, Pavle.

★

FACULTY OF GRADUATE STUDIES

The Degree of Master of Arts

ALEXANDER

Grants Mean Busy Musical Summer

Four fourth-year students of the University of Victoria music department will have a busy summer as the result of being awarded grants under the Provincial Seasonal Employment Program of the Department of Labor.

They are musicology students Graham Young and Paul Rice, pianist Kristine Beny and flutist Sally Simons.

Careers '76 offers the summer grants to third and fourth-year and graduate university students with the purpose of providing an opportunity for them to advance their professions and to give the community a chance to benefit from their work.

Graduates of the 1976 class, the flute and piano duo of Simons and Beny wil give free recitals for shut-ns and handicapped people in rest homes, hospitals, sanitariums — wherever there are people who are unable to attend regular concerts.

They already have a number of recitals scheduled but will be happy to go wherever there are people who would like to hear them. They can be contacted at the Conservatory of Music, 595-2151.

In addition they are preparing six major recitals to be presented free to the public at Victoria Art Gallery, the conservatory, Christ Church Cathedral Open Space and the university, as well as out-of-town concerts at Duncan, Nanaimo, Courtenay and Salt Spring.

Rice and Young will give three weekly series of public lectures on many aspects of music, using records and slides. In a series dealing with opera, Thursdays at UVic's MacLaurin Auditorium, they expect to be able to present some complete filmed operas.

On Tuesdays at Room 169 in the MacLaurin Building and Wednesdays at Victoria Public Library on Yates they will deal with separate topics such as the music of Chopin, singers past and present, history of jazz, symphonic sounds and other diverse areas of interest.

They emphasize that the lectures will be informal and involve much discussion with audience participation.

Opera begins next Thursday with discussion of Wagner at Bayreuth. The first Tuesday evening, June 1, will deal with Chopin and on June 2 at the library the subject will be romanticism and the piano.

The four students are well qualified for their undertakings. Kristine came from University of Calgary to complete her degree and study with Robin Wood. Next term, she plans to teach at the conservatory and perform in recitals.

Sally, who studied with Murray Panitz, first flute with the Philadelphia Symphony, and at Juilliard, finished her degree here and has played with Victoria Symphony for the past four years. She will continue teaching at the conservatory and playing in the symphony next season, and giving solo and chamber recitals, the latter being her preference.

Experience as an elementary school music supervisor in Ontario and B.Mus degree from McMaster University are behind Rice, who is a candidate for the Master of Music degree at UVic.

A trumpet player with wide experience in classical and popular music, Young also has a B.Mus from McMaster, is a UVic '76 graduate in musicology and in September will enter the Ph.D. musicology program at the University of Toronto.

Resident Musicians Aided

A new program to help small communities acquire the services of a resident professional musician has been announced by Canada Council.

The grant will range between $10,000 to $15,000 for one year with possible extension to two years.

Charles Lussier, council directoor, says the new program reflects council's two-fold concern that many small remote communities are rarely fortunate enough to have well-trained resident professional musicians, and that gifted artists are often forced to find work in other countries or supplement their incomes with work outside their profession.

For the coming year council has set aside $100,000 and will choose the musicians — including composers, instrumentalists, singers or chamber music ensembles.

Applicants for their residency could include municipalities, community arts councils, churches, service clubs, orchestras and choirs.

THUILLIER EXHIBIT AT NEW GALLERY

An exhibition and sale of original paintings in oils, acrylics, watercolors and pastels by Henry Thuillier, will take place starting at the new Primavera Gallery, 846 Broughton (opposite the YM-YWCA).

The exhibition will continue at the gallery through June 5. The artist is president of the Oak Bay Art Club.

New Pro Outlet Looms for City Figure Skaters

Possibility of a new professional outlet for figure skaters, is looming through a recently incorporated B.C. society, The Canada Ice Dance Theatre Association.

It is headquartered in Victoria, one of its principal protagonists being former Canadian and North American figure skating champion, Mary Rose Thacker Temple.

First undertaking by the new association is a workshop to take place June 4-24, utilizing the ice surface and classroom space at Victoria Racquet Club where summer and spring skating schools are already in operation.

The workshop is seeking skaters who wish to perform and to approach skating as an art form, and already the search has brought in a rich harvest of applications from all over the United States and many parts of Canada.

Interested persons can contact Ms. Temple at 1007 Joan Crescent.

Classes are to be conducted in skating technique, pas de deaux, music, choreography and skating in relation to the arts.

There will be an intensive study of dance and its correlation to skating. From auditions and from those attending the workshop, nine to 12 skaters will be selected to form an experimental company to train and perform during eight weeks from June 28 to Aug. 22.

Peripheral advantages to any skater attending will be that knowledge acquired could readily be applied to other fields of skating.

There will be public performances of the company a minimum of once a week in Victoria, with the possibility of a major production in Vancouver at the summer's end.

From this initial program it is hoped that a permanent company will develop so that performances may be given whenever possible in Victoria and nearby cities and towns.

Thoughts that led to the setting up of this association are expressed by Ms. Temple who, with her associates, Ronald J. Vincent and Frank Nowosad, head the organization.

"At present the three main possibilities open to a figure skater when he or she has reached maturity, are either as amateurs on the competitive scene, a career as professional teacher, or becoming a performer in a touring ice show," Temple points out.

However, she emphasizes, the competitive structure excludes many skaters who have a performing talent but no competitive ability. Not all skaters want to take on a full teaching load with the loss of personal development it entails, and performing in presently constituted ice shows is not the solution one might believe.

Tax Report By July 31

VICTORIA (CP) — A provincial commission on property assessment and taxation in British Columbia has been asked to submit its report to the government by July 31, provincial secretary Grace McCarthy said Friday.

The commission, appointed in April, 1975, has completed numerous pubic hearings throghout the province.

Robert McMath of Vancouver is chairman. The commission was set up by the former New Democratic Party administration to review various aspects of assessment and real property taxation procedures.

DINING WITH A DIFFERENCE
Gay Nineties Spare Rib House
KEN PEAKER and BOLLY McINTOSH
Plays Your SING-A-LONG MUSIC
A SPARKLING ATMOSPHERE For
PERSONALIZED MUSICAL HAPPENINGS
World-Famous SPARERIBS — Full Dinner Menu
825 Burdett — CHERRY BANK HOTEL — 385-5380
2-6

VANCOUVER ISLAND PROMOTIONS
is Back With
THE IKE & TINA TURNER REVUE
Special Guest Stars:
BO DONALDSON & THE HEYWOODS
singing their hits
"BILLY DON'T BE A HERO" and "WHO DO YOU THINK YOU ARE"
SUNDAY, MAY 30—8:00 P.M.
MEMORIAL ARENA
$4 advance — $5 day of concert Tickets at Memorial Arena

RED LION INN
5-19
LINDA & DAVID
"A VERY VERSATILE, ENTERTAINING DUAL APPEARING NIGHTLY FROM 7:30 in OUR DINING ROOM"
DO NOT MISS THEM!
3366 DOUGLAS ST. VICTORIA, B.C. 5-19

CAPITAL SUPER FOODS
50 WEST BURNSIDE
OPEN DAILY 9 TO 9
5124 CORDOVA BAY RD.
Cordova Bay Plaza
OPEN MON., TUES., WEDS., SAT. 9 to 6; THURS., FRI. 9-9; SUN. 11-5
We reserve the right to limit quantities.
10% off
Prices Effective May 23, 24, 25
YOUR TOTAL FOOD BILL WED. ONLY May 26th
Burnside Store only. Min. order $5; cartons of cigarettes and tobacco not included.
BURNS No. 1 COTTAGE ROLL 1.68 lb.
No. 1 BOLOGNA BY THE PIECE 59¢ lb.
NORTH STAR GARLIC RING 10-oz. 59¢
CANADA GRADE A BEEF PRIME RIB ROAST King of the Roasts 1.39 lb.
CANADA GRADE A BEEF RIB STEAK 1.59 lb.
TANG SALAD DRESSING 32-oz. 99¢
FRESH MEATY BEEF SHORT RIBS 79¢ lb.
PALMOLIVE LIQUID DETERGENT 24-oz. 89¢
BY THE SEA FLAKED LIGHT TUNA 6-oz. 53¢
MAZOLA CORN OIL 64-oz. 2.59
DOLE PINEAPPLE JUICE 48-oz. 49¢
FRESH CORN ON THE COB 4 FOR 59¢
7-UP 3 26-oz. bottles $1 plus bottles
FRESH CELERY Large Stalk 29¢ ea.
OPEN VICTORIA DAY, MAY 24
Burnside Store 12-9
Cordova Bay Store 12-5

ALL IT TAKES IS A $1 TO BE A RACE DRIVER
Fun For All!
KARTLAND 479-1122
Tues. to Fri. 2-10
Sat., Sun., Mon. 10-10
DOUGLAS at VANALMAN
5-22

ROY ORBISON IS COMING TO VICTORIA!

GR. PEARKES Arena 3100 TILLICUM 388-4664
PUBLIC ROLLER SKATING
Friday 7:30-9:30
Sunday 7:30-9:30
5-21

Family Style DINING
CLOSED FOR RENOVATIONS
Re-Opening Soon
SCOTT'S RESTAURANT
650 Yates at Douglas

OLYMPIC RESTAURANT
636 Johnson St.
proudly introduces its New ITALIAN MENU
featuring Veal Scallopini, Lasagna, Ravioli, Spaghetti, Pizza and many others.
Open until 2:00 a.m. Sunday through Thursday
Open until 3:00 a.m. Friday and Saturday
TAKE OUT ORDERS 382-6721
5-21

ESQUIMALT SPORTS CENTRE
JOIN IN THE FUN AT THE THE BIG 3 ROLLER SKATING
EVERY WED., FRI., SAT., SUN.
PLUS
CKDA 1220 ROLLER QUEEN CONTEST
Your admission entitles you to vote for a skater of your choice at each skating session until June 6th.
QUEEN CONTEST FINALS LIVE OVER CKDA SUN., JUNE 13th
CONTEST SPONSORED BY
ESQ. ANGLERS ASSOC.
ESQ. SPORTS BINGO
ESQ. RECREATION CENTRE
ESQ. LIONS CLUB
ESQ. LEGION BR. No. 172
5-21

DINNER SMORGASBORD
A Real Treat AT ONLY $5.95
LUNCHEON SANDWICH BAR ONLY $2.50
THE King's Den Restaurant
655 DOUGLAS STREET
AMPLE FREE PARKING
388-4488
Overlooking Thunderbird Park
5—20

Free Magician Show
Hey Mom, This Sunday why not treat the kids to an eye poppin' free Magician Show and Sunday Dinner in the Sherwood Dining Room. They can order from "Robin Hood's" special Kiddies' Menu, that's full of delights to suit the little ones.
Make your Reservations for 6:00 or 6:30 p.m.
Phone 386-1422
Sherwood Park Inn
123 Gorge Road East, on Hwy. 1A

5—21
The Big Cabaret
Featuring "NORM WATSON & WOODSHED"
Fridays Saturdays
Dining 7-9 Dancing 9-2
2915 DOUGLAS ST. INGRAHAM HOTEL 385-6731

"BEHOLD"
the magic of glass blowing
GLASS BLOWING ALL WEEKEND LONG!
SUPER FATHER'S DAY SALE
Ready made, Personalized Hand Crafted Beer Mugs
ONLY $5.95
MARIPOSA GLASS WORKS
5325 Cordova Bay Road (on the Scenic Drive) 658-1019
5-22

ART GALLERY OF GREATER VICTORIA
A SEMINAR with JOSEF CAVENO
Sunday, May 23, 2:00 p.m.
Free Admission
(An inventive sculptor of major significance, Caveno will discuss, through slides and direct contact with his retrospective exhibition, the challenging technical and philosophical ideas which frame the development of his visionary work.)
ART GALLERY OF GREATER VICTORIA
1040 Moss Street
384-4101
5-22

LEE'S ORIGINAL CHINESE SMORGASBORD
OPEN 24TH MAY
Luncheon 12 to 2 p.m.
Dinner 5 to 10 p.m.
Midnight smorgasbord Friday and Saturday only
DINNER MENU
Won Ton Soup
Chinese Style Chow Mein
B.B.Q. Pork Fried Rice
Chinese Potato Pancakes
Vegetable Chop Suey
Beansprout Chop Suey
Deep Fried Prawns
Egg Fop Yong
Pineapple Ginger Pork
Curried Chicken
Boneless Chicken Balls
Fried Lean Pork
Steamed Rice
Tomato Sweet & Sour
including green salad, fruit cocktail, fortune cookies, crispy noodles, and shrimp slices
Dinner 4.75 per person
Children under 12 — 2.75
1410 BROAD 385-6764
5—22 Home Delivery and complete catering service

CHANCERY LANE LUNCHERY
11:00 to 2:00 MON.-FRI.
featuring "SPEEDY SPECIALS" from $1.95
DINE, DANCE & HAVE FUN at the wig & dickie with
YOUR HOST FROM LONDON, ENGLAND
EDDIE SHEAR AND THE "PENNY FARTHING SHOWBAND"
DELUXE BUFFET DINNER FEATURING
English Roast Beef
—YORKSHIRE PUDDING & ROAST POTATOES
ONLY $6.50 Per Person
EVERY THURS.—FRI.—SAT.
Dinner 6:00-8:30 Cabaret from 9:00
THE WILSON MOTOR INN
850 BLANSHARD ST. 5-20 385-6787

audrey johnson

Conservatory Concept Rates Top Surroundings

It is altogether probable that, starting next fall, there will be nowhere in Canada where a fuller, more liberal and flexible musical education will be available than in Victoria at the Conservatory of Music.

The exciting and visionary plan to be launched in September is explained by Winifred Scott Wood, who says she has dreamed for years of developing the kind of loosely structured in-depth education and environment the conservatory is now prepared to offer.

The small but intense and dynamic person who is one half of the Scott-Wood duo and vice-principal of the conservatory, brings an infectious sense of joy and anticipation to her discussion.

She pays warm tribute to the faculty members who have worked with her and husband-principal Robin Wood to make the long-held dream a reality.

Put as concisely as possible, here is the plan:

The conservatory proposes an intelligently planned program which would take a child from the age of three and by an integration of all the musical experiences available at the conservatory, presented at exactly the right time for that child, guide it on a stimulating, enriched journey.

The program is aimed at producing a well-educated human being to whom the joys of music making and music listening would be a natural part of life.

For those whose ability points to a career in teaching and/or performing, it provides an opportunity to develop the high professional standards so increasingly needed in Canada.

Toward this end the faculty has been engaged in the last several months in compiling a program of studies with accompanying syllabus and guide books for teachers and students.

A correlated examination system is to be inaugurated this fall which at first will be offered only to conservatory students but later will be made available to all of British Columbia.

This program is divided into four sections — junior, intermediate, senior and advanced levels. The advanced level will incorporate the two-year teacher training course which is already in its first year of operation, leading to th ediploma AVCM (Associate of the Victoria Conservatory of Music).

The Grade XII level is the Artists Diploma,, an advanced finishing course to be taken by those contemplating a professional career. It will culminate in a graduate recital as part of the course requirement.

Levels I, II and III will provide a sound preparation for those who wish to go on to music at the university level.

"In other words it starts earlier and goes further than most programs," says Ms. Wood. "The most knowledgeable people have drawn from their personal experience to help us develop it. Many of us have experienced conservatory type programs (she and her husband were students and later faculty members of London's Royal Academy of Music) — we know what we've missed and what we haven't missed, which gives us a unique advantage."

The program is, at the same time, more structured in some areas and less in others. For instance, involvement of students of all ages in accompanying, chamber music and other ensemble performance and recitals will be planned rather than incidental.

But theory and other academic courses such as history will be freed from their partitioned isolation and woven into the practical work so that students will see and understand hterelationship to music being performed.

Theory and history will come alive that way instead of being the exam-oriented chore most of us who were music students remember.

"Anyone who travels in Canada on musical missions such as adjudicating or taking part in teaching seminars becomes aware of the need for a less haphazard, more professional approach to the musical education of our young people," Ms. Wood tells you.

And the new program certainly comes to grips with that situation. Word of it has already got around and is causing something of a flurry in mainland music education circles where nothing similar has yet been approached.

Further, the program could lead to government accreditation which would have a beneficial effect on finances.

It seeems however, that other communities will always have it over on Victoria no matter how far in advance we are culturally, when it comes to providing space for our prestigious human resources.

Those of us who care and understand the quality and value of what is being done here are driven to teeth-grinding frustration when we face the fact that Vancouver's Community Music School, considerably younger, smaller and less comprehensive than our conservatory has recently moved into handsome and spacious quarters.

One admires the courage and enthusiasm and the remarkable spirit that exists among the conservatory faculty in forging ahead with such zeal in the face of agonizing space limitations at the castle.

On a visit there a few weeks ago the situation came sharply into focus when I discovered the head of the strings department, Sydney Humphreys, teaching a couple of students in the small, pianoless basement music library; and that the furnace room had had to be declared off-limits for teaching and practice.

But it's an old story in Victoria, the lovely capital of one of Canada's richest provinces where nobody so far has had the vision or enterprise to build anything adequate for the arts.

Footnote: Much traveled dance director Grace Macdonald, praising the arts centre at St. John's in the have-not province of Newfoundland, tells me that arts centres are on the drawing board for Gander and Cornerbrook! Nearer home, little Duncan will have one soon.

Humiliating, isn't it, when our civic officials are telling us that some patching up will make the severely limited Royal Theatre good enough for our present and immediate future needs.

FAMILIAR THEMES

A conceert of familiar choral selections will be presented by Newcome Glee Club in First Baptist Church, North Park and Quadra, Wednesday at 8 p.m. The club is directed by Dennis Sheppard and accompanist is Margaret Brown.

Members of the chorus are provincial civil servants and instrumentalists with the group are Ted Bowles, string bass, Kerry Sheppard,

ENTERTAINMENT GUIDE

BUTCHART GARDENS . . . GORGEOUS BLOOMS, MAGNIFICENTLY DISPLAYED. "Springtime "76" is now in full swing, lovelier than ever before . . . Romantic night lighting . . . Ross Fountains in their majestic "Ballet to the Stars" . . . Show greenhouse . . . Schizanthus Bower . . . Fascinating seed and gift shop. Restaurant and full coffee bar service. Gardens open every day 9 a.m. to 11 p.m. The countryside, dotted with dogwoods, lush with spring growth, makes getting there a joy in itself. **See them today or this Holiday Weekend for sure!**

BUTCHART GARDENS FLORAL RESTAURANT—Open every day 11 a.m. to 7:30 p.m. serving delightful lunches, afternoon teas and delicious buffet suppers. Coffee bar always open.

BUTCHART GARDENS ROMANTIC NIGHT LIGHTING—As darkness takes over, a thousand hidden lights combine with the moon and stars, the hills, trees and shrubs, lakes, lily ponds and fountains, to create a fairyland, softly scented by the flowers . . . Unusual! Grand, Indescribable! Featuring the SUNKEN GARDENS and the ROSS FOUNTAINS IN THEIR MAJESTIC "BALLET TO THE STARS."

BUTCHART GARDENS ENTERTAINMENT—The "Butchart Gardeners" 1-3 p.m. Saturday and Sunday and every evening 7:00 to 9:00 followed by Walt Disney cartoons.

BUTCHART GARDENS "SPRINGTIME '76"—35 acres, softly scented, sparkling with colour. For this special event, planning started over a year ago. Butchart Gardens' skilled and dedicated gardeners, pooling their knowledge and ideas, plus new techniques, have made this Spring Showing just about the most thrilling and beautiful in these most famous gardens.

THE OLD FORGE dancing 6 nights a week to the fabulous "Brothers Forbes and Friends," in one of Canada's largest and most luxurious night clubs. Located in the Strathcona Hotel along with their famous discotheque and restaurant. Douglas at Courtney Street, 383-7137.

SALMON FISHING—experienced guides, large boats. Free Coffee, tackle, bait. Oak Bay Salmon Charters. 598-3366, 592-4164.

MASCOT MUSICAL THEATRE
Presents
HELEN SMITH
in
GYPSY
McPherson Playhouse
TONIGHT THROUGH MAY 29, 8 P.M.
Tickets at McPherson Box Office, $3.50, $4.50, $5.50
($1 off for Students and O.A.P.)

Victorian Days
CELEBRATE VICTORIAN DAYS WITH A SUPERB MEAL at RAVEN'S
SUNDAY BUFFET
MAY 23rd
5 to 9 P.M.
NEXT SUNDAY, MAY 30th
A SPECIAL SWIFTSURE SUNDAY BUFFET 5 to 9 P.M.
MAKE YOUR RESERVATIONS NOW
Raven's
FINE DINING LOUNGE
Harbour Towers 345 Quebec St., 386-7444
Victoria's Newest Inner Harbour Landmark
USE OUR FREE UNDERGROUND PARKING
RESERVATIONS RECOMMENDED
386-7444
5—22

AT THE FOGHORN
NO COVER CHARGE
Dance to the Sounds of . . . THE NEW FRIENDS
The James Bay Inn
Two Great Places to Dine
LITTLE ITALY RISTORANTE
TIFFANY DINING LOUNGE
270 Government Street
384-7151
5-6

The Story Of O
WARNING: Completely Concerned with Sex. (B.C. Director)
NIGHTLY 7 and 9
5-15
TOWNE
382 5922 · Douglas & Humboldt · Nootka Court

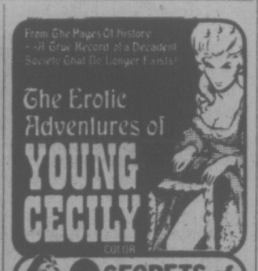
From the Pages Of History — A Graphic Record of a Decadent Society That No Longer Exists!
The Erotic Adventures of YOUNG CECILY
COLOR
SECRETS of Sweet SEXTEEN
IN SENSUCOLOR
WARNING: Sex and brutality and operational reality. R. W. McDonald, B.C. Dir.
Int. SEXTEEN: 8:15
Last Complete Show 8:15
fox cinema
382—3270
EAST INDIAN SHOW SUNDAY 3 P.M.
"SUNEHRA SANSAR"
(IN HINDI)
Staring: Hema Malini, Mala Sinha, Rajendra Kumar, Om Prakash and David.
(Color with English Subtitles)
EAST INDIAN SHOW MONDAY 3 P.M.
"KHILONA" (IN HINDI)
Starring: Mumtaz, Sanjeev Kumar, Jeetandra, Chand Usmani.
(Color with English Subtitles)

ONE WEEK ONLY

IT'S ENTERTAINING — IT'S NOSTALGIC — IT'S SPICY
They had more than love— they had fun.

GABLE and LOMBARD
played by JAMES BROLIN and JILL CLAYBURGH
MATURE: Occasional coarse language. R. W McDonald, B.C. Director
OAK BAY
2184 OAK BAY AVE
598-2213
EVENINGS ONLY 7:00 & 9:10
DOORS OPEN 6:45, CLOSED SUNDAY
ADULTS $2.50 STUDENTS $2.00
G. AGE $1.00 CHILDREN $1.00

ANN MORTIFEE

IN CONCERT
WITH DOUG EDWARDS · ROBBIE KING · TOM MAZLUTT
VICTORIA, B.C. BOX OFFICE 386-6121
McPHERSON PLAYHOUSE
Sunday, May 30th, 8:30 p.m.
TICKETS $3.50, $4.50, $5.50
5-15

FROM EMBRYO TO WOMAN IN 4½ WEEKS
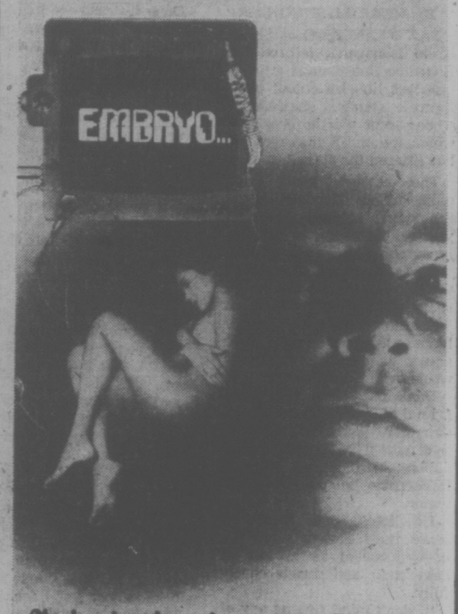

...She has just been born at age 24. The perfect creation of science....almost.
SANDY HOWARD PRODUCTIONS presents ROCK HUDSON in A RALPH NELSON FILM
EMBRYO
Starring DIANE LADD · RODDY McDOWALL as REX · and BARBARA CARRERA as VICTORIA · Music by GIL MELLÉ
Screenplay by ANITA DOOHAN and JACK W. THOMAS · Story by JACK W. THOMAS · Produced by ARNOLD H. ORGOLINI and ANITA DOOHAN · Directed by RALPH NELSON · Executive Producer SANDY HOWARD · Color by Deluxe
MATURE, PARENTS; some medical scenes might disturb children. (R. W. McDonald, B.C. Dir.)
ODEON 1
700 YATES STREET
385-6513
MATINEES: FRI., SAT., SUN. 1:30, 3:15, 5:05, 7:05, 9:10
MON.-THURS. 7:05, 9:10

GRIZZLY
ODEON 2
700 YATES STREET
385-6513
MATURE, PARENTS: Some gory scenes. (R. W. McDonald, B.C. Dir.)
DAILY AT 1:30, 3:25, 5:20, 7:20, 9:10

MATINEES FRI., SAT., SUN. 1:30, 3:25, 5:20, 7:20, 9:25
MON.-THURS. 7:20, 9:25
HAIDA
606 YATES STREET
385-6278
W.C. FIELDS AND ME

MATURE: Some coarse language. (R. W. McDonald, B.C. Dir.)

COUNTING HOUSE CINEMA 1
BROAD AT BROUGHTON
385-3454
RESTRICTED
From the writer-director of FRITZ THE CAT
COONSKIN
Violence, crude and suggestive scenes. R. W. McDonald, B.C. Director.
7:30, 9:20

COUNTING HOUSE CINEMA 2
BROAD AT BROUGHTON
385-3454
"YOUNG FRANKENSTEIN" plus "PHANTOM OF THE PARADISE"
MATURE: Some frightening scenes. (R. W. McDonald, B.C. Dir.)
ONE COMPLETE SHOW, 7:30

CINEMA SHOWCASE
ONE KILLS . . . ONE STEALS . . . ONE DIES . . .
MARLON BRANDO
JACK NICHOLSON
"THE MISSOURI BREAKS"
United Artists
RESTRICTED
WARNING: Violence & coarse language. R. W. McDonald, B.C. Director.
FREE LIST & GOLDEN AGE SUSPENDED
SHOWTIMES SAT., SUN., MON., AT: 2:00, 4:20, 6:50 & 9:15
CAPITOL
805 Yates
384-0811

WALTER MATTHAU
TATUM O'NEAL

Paramount Pictures Presents
A STANLEY R. JAFFE PRODUCTION · A MICHAEL RITCHIE FILM
"THE BAD NEWS Bears"
GENERAL — WARNING: Parents: coarse language throughout. R. W. McDonald, B.C. Director.
SHOWTIMES: SAT., SUN., MON. 1:30, 3:20, 5:15, 7:10, 9:15
ROYAL
1105 Broughton
383-0711

WINNER OF 5 ACADEMY AWARDS!

JACK NICHOLSON
ONE FLEW OVER THE CUCKOO'S NEST
A Fantasy Film
FREE LIST AND G.A. SUSPENDED
ELEVENTH WEEK!
RESTRICTED
Warning: Violence and coarse language; could be frightening for children. R. W. McDonald, B.C. Director
CORONET
836 Yates
383-0404
SATURDAY & SUNDAY AT: 1:50, 4:10, 6:45, 9:15

WALT DISNEY'S Treasure Island
TECHNICOLOR © 1975 Walt Disney Productions
ENDS TONIGHT!
(ALL NIGHT PROGRAMME SUNDAY!)
GENERAL
GATES OPEN: 8:30
SHOW AT: 9:00
CHILDREN $1.25
Walt Disney Productions' The APPLE DUMPLING GANG
TECHNICOLOR
TILLICUM DRIVE-IN
Burnside at Tillicum
382 7531

—PLUS— "CARRY ON GIRLS"
CARRY ON ABROAD
PETER ROGERS
An Anglo Communicado Release
MATURE
STARTS MONDAY!

ACTION
I- CHARLES BRONSON "Coldsweat"
SUNDAY ONLY!
II- PETER SELLERS "Where does it hurt?"
III- DAVID CARRADINE "Death race 2000"
IV- "Puppet on a chain"
ADMISSION—$3.50 PER PERSON
FREE LIST SUSPENDED
GATES OPEN—8:15 P.M.
SHOW AT—9:00 P.M.
MATURE—Warning—Frequent brutal violence. Some swearing and coarse language. R. W. McDonald, B.C. Director.
ENDS TONIGHT . . . DISNEY'S APPLE DUMPLING GANG TREASURE ISLAND
SHOW AT: 9:00 GENERAL
TILLICUM DRIVE-IN
Burnside at Tillicum
382 7531
SUNDAY ONLY!

ROLLING STONE

Visit with Donovan A Decade Later . . .

By MERRIEL SHINDLER

SAN FRANCISCO — Slightly to Donovan's left on the Boarding House stage a three-quarters life-size cutout photo figure stands, half-hidden among some plastic ferns with which the club's management has littered the stage.

The cutout's eyes don't quite follow Donovan about the stage, but the figure, a younger Donovan, is definitely watching him perform.

It's a haunting image, and the next day, in Donovan's secluded Hobbit cottage at Sausalito's Alta Mira Hotel, I have to ask how he feels to be known primarily for songs he wrote over a decade ago?

Donovan kisses his wife, Linda, and four-year-old daughter Astrells, goodbye, then asks if I'd like some dandelion tea and goes into the kitchenette to put on some water.

He lights some more incense (he's always surrounded by incense), settles into an easy chair and shrugs cheerfully.

"I don't mind singing any of them, but some I don't sing a lot. When I sing them, it's as if I'm just suggesting the song with my new version and the audience and I are filling in with the memory version, which is full of associations."

That was how it had worked the night before to a sell-out Boarding House crowd.

Donovan, who yo-yoed back and forth between songs, from a standup mike to a lotus position, would begin a vintage number, like Catch the Wind or Sunshine Superman or Mellow Yellow, and his voice would be overwhelmed by the audience, floating along on waves of memory.

Donovan led the crowd, which encompassed older followers with babes by their side along with a scattering of teenagers, in what seemed at moments like a common ritual.

Backed by congas and an electric piano, Donovan also proved he isn't just another oldies relic by interspersing his classics with material from his latest album and some new versions of old songs, like a jazzy rendition of There Is a Mountain, sung these days with a reggae backbeat.

"That's probably what I was trying to do when I first made the record," he now says about Mountain, with the wisdom of hindsight.

"It's interesting, 'cause I was so much younger then. My influences hadn't completely jelled. I've been listening to the Wailers and reggae for years and slowly it's creeping into my new music."

Donovan gets up to fix the dandelion tea, giving me a moment to look around his cottage.

He's redecorated with little touches.

A velvet coverlet tossed over a lamp shade, feathers, silver pentagrams and small items of Indian gewgaws tossed about — a little cloth ox, a spangled incense burner.

On his bedside table there's a copy of Lewellyn's Moon Signs and a nursery book called Time for Rhymes.

He comes out with the tea and a jar of honey, then puts on his latest single, ironically titled A Well-Known Has-Been, off his latest album, Slow Down World.

The song's a major departure in style for the man who wrote A Gift from a Flower to a Garden — it's a disco number with a salsa beat underlying a battery of depressingly grim lyrics; "Tonight my life is heavy — I'm weakened down with fear — A prisoner in the dungeon — will know just sow I feel."

The beat's good, but can you do the hustle to despair?

How has Donovan come to journey from The Season of the Witch to the year of the salsa?

He pours another cup of dandelion tea (drunk almost black, it's heady stuff, like coffee) and says, "I put my ear to WBLS when I was in New York. Every other cut was a pure Spanish track, lots of percussion and Spanish lyrics, and I realized that not only had disco come back, but the Latin feel had entered in as well.

This record wasn't designed for disco, but suddenly it worked out that way. And I used jazz musicians as well as Latin, and I realized jazz had entered into disco as well."

Though he's been out of the limelight for the past few years, Donovan hasn't been fallow.

He has steadily produced an album per year, and has dabbled in motion picture scores, writing the music for Franco Zeffirelli's Brother Sun, Sister Moon and The Pied Piper of Hamlin (in which Donoval briefly appears).

He's also been published in a small book called Dry Songs and Scribbles.

And he's busied himself raising three children, which in turn has involved him in activities like playing a benefit with Phoebe Snow for an experimental school in Los Angeles.

Donovan says that his last two albums were done while he was "in "transitional period, so anything that happened was all right."

Now he says he feels the culmination of 10 years of changes — from Universal Soldier to Rock and Roll Souljer, a rocker's battle hymn which is on Slow Down World.

"This album has some ideas which reflect modern trends in my friends — a reinterest in the club, people wanting to have contact again, the disco craze coming 'round again. So I went along with that feeling and it worked out. It's more personal, it's like a beginning. I feel like I'm on another level, beginning again."

Donovan

'The Ditch' Hurts Goldwater

By SALLY QUINN
Washington Post

WASHINGTON — "You'd have to know these people. They're wonderful, decent, kind people but they just get carried away. They were the same ones who booed Rockefeller in 1964. They work their heads off, they get votes, they give money. But if they disagree with you one bit, you're a no-good S.O.B."

Barry Goldwater, the 1964 Republican presidential nominee, was speaking of some of the people who had been his ardent supporters for years. Now, after a major clash with fellow conservative Ronald Reagan over Reagan's foreign policy statements, Goldwater finds himself the object of their scorn and derision.

Mainly Goldwater criticized Reagan for his militant approach to the Panama Canal, warning that the former California governor's position that the canal is worth risking war for is a dangerous one.

The Arizonan doesn't feel he's had any impact on Reagan's campaign. "I don't think that my speaking out has hurt him at all. The proof of the pudding is that he won Nebraska."

What the remarks have done is to bring the senator an avalanche of criticism.

"I decided I wouldn't answer any mail on this," he said. "The mail has been so vitriolic and dirty. I didn't realize Western Union would send telegrams like that. Finally I got a letter from John Wayne. Duke and I are old friends. He was very mad about it. He's the kind of fellow that, anything against this country and he wants to go to war. Well, I'm not a coward but I'd rather talk than fight. I think we all better start talking to each other."

'But I would say that the majority of American people think about the canal the way Ronald Reagan does. I've gotten out of, say, 300 letters and telegrams, maybe 10 that have favored my position against Reagan. Most of them say things like I've joined the Eastern Establishment and that the canal is going to be given to Russia.

"But if the U.S. doesn't reach an agreement with Panama there would be guerrilla warfare. It would be another Vietnam. It would be impossible for us to defend the canal from sabotage."

Goldwater said the reason he was disturbed about what Reagan said was "that I didn't want a man taking that office having made a promise in effect to go to war. I would much rather talk than go to war over a ditch."

"I think I've been hurt by this in the party. But I don't care. I don't think I've lost all of my conservative friends but I've caught the worst hell I've ever caught in my life."

Unlike many of his conservative friends, Goldwater is a supporter of Secretary of State Henry Kissinger.

Goldwater feels Reagan's remarks on Panama will come back to haunt him "just as the remarks I made on the nuclear bomb and sending marines into Guantanamo came back to haunt me."

Taillibert Shrugs At $1B Deficit

PARIS (CP)— Roger Taillibert gives the distinct impression of being a man untroubled by the mundane preoccupatioons which sometimes influence other men.

"I do architecture," says the man who designed Montreal's mammoth Olympic stadium and satellite buildings. "I am not a businessman or a contractor, as many others in the profession have become."

For the 49-year-old Taillibert, whose Olympics fees may approach $10 million, money provides "a passport which allows the materialization of a philosophy, of the way of thinking of a people."

Making short work of the much-publicized financial deficit of the Montreal Olympics, he says: "They talk about a deficit of $1 billion. But they often forget to mention that the installations and Games will bring the Canadian government an economic return on the order of $3 billion."

The Quebec and federal governments will recoup their expenditures through increased tax revenue, while thousands of workers and their families will profit from Games construction, he said.

Taillibert is unmoved by critics who complain the Olympic stadium and the Parc des Princes stadium in Paris — one of his earlier creations — are too gigantic in scale.

Sports-oriented architecture, he said, is not a frill but "an essential element of our modern life," as important in its way as schools, hospitals and universities.

Although some critics have blamed the complexity of Taillibert's design for the construction delays and cost over-runs which have sent the Olympic deficit soaring, the architect himself blames unforeseen factors, such as general economic inflation and labor problems, on the site.

He dismissed attacks on his work with the observation that perhaps some Quebegers find it convenient to make a scapegoat of an outsider.

Girl on Bike Dies

KAMLOOPS (CP) — Toni Marie Willoughby, 13, died Thursday in hospital from injuries received Wednesday when the bicycle she was riding was struck by a car. She was riding out of a driveway where she had delivered a newspaper when the accident occurred.

people

Richard Nixon Sells Florida White House

KEY BISCAYNE, Fla. — A New York couple has bought the house used by former president **Richard Nixon** as a Florida White House—for $320,000.

Theodore Bittner of Southbold, N.Y., said Friday that he and his wife chose the three-bedroom, four-bath home on Key Biscayne partly because of the location and its view of Miami across Biscayne Bay. But they said the home's history has nothing to do with their agreeing to a $195,000 markup over the 1969 price.

"And I like the swimming pool," the retired caterer said. "The fact that this was Mr. Nixon's former home did not enter the picutre."

Included in the sale are the bullet-proof glass, enclosed swimming pool and modern kitchen that we added when Nixon was president. Other improvements and security devices had been removed.

WASHINGTON — Representative **Torbert Macdonald** — the Massachusetts Democrat who asked that life-sustaining devices be turned off after he went to hospital earlier this month — died Friday night at Bethesda Naval Hospital, an aide said. He was 59.

It was not publicly known what caused Macdonald's illness. He once underwent treatment for cancer, and told his staff he had been cured.

GOLDEN, Colo. — Employees in Jefferson County assessor's office are preparing to defend themselves from outraged citizens by making sure taxpayers know who to take their complaints to.

Workers in assessor **Dave Braden's** office began sending out reassessment notices this week — and at the same time got some lapel badges directing complaining visitors to the man in charge.

The badges read: "Braden's the little guy."

EDMONTON — If a federal election was called today, the Progressive Conservatives "would win a majority government, without a doubt," party leader **Joe Clark** said Friday.

Clarke said the Conservatives are at the height of their popularity now, but it's "downhill from here." the 36-year-old leader said his party hopes to get 39 per cent of the vote in the next election, but declined comment on how the conservatives would fare in Quebec.

Commenting on other issues, Clarke urged broad public debate on wage and price controls and said the restrictions should end as quickly as possible.

EDMONTON — "Remarkable" is the way doctors describe the birth of four sets of triplets at University Hospital in 30 days.

"You probably won't see any more there for a while," said **Dr. Bill Ferguson,** who has studied multiple births and notes that the entire province usually only gets about four sets of triplets a year.

CHICAGO — Police found a 63-year-old woman living with the bodies of her mother and her son. There were also 22 live dogs in the apartment on Chicago's north side.

"She said she kept the bodies because she needed the social security cheques," a policeman said Friday. "It looked like the mother had been dead approximately six weeks and the son four weeks."

Police said **Lillian Glines,** told them her mother, about 90, died of natural causes, as had her son, aged 42. They were found in separate bedrooms, Mrs. Glines was not charged.

HI GUYS!
Meet Me at
THE FAIR

TED KNIGHT
Star of the Mary Tyler Moore Show
and
THE ALLEN SISTERS
Stars of the Tommy Hunter Show
LAST SHOW TONIGHT
7:00 and 9:30
MEMORIAL ARENA

FELICE'S CATERING
FOR ANY PARTY ANYWHERE
For Information
Ph. 382-3239

"BRANDY"
A TRIBUTE TO THE BEATLES AND THE BEACH BOYS
MAY 25th to 29th
5-22
STARDUST
1037 VIEW ST.
Lots of Free Parking
385-1031

BUS SERVICE HOLIDAY WEEKEND

Regular Sunday-Holiday service will be in effect Sunday, May 23

MONDAY, MAY 24

Holiday service will be supplemented with special early trips to city centre for the parade. After 9:15 a.m. regular holiday service will be in effect. Leaving times from outer terminals are as follows:

Richardson: Lv St. Patrick and Central, 8, 8:20, 8:40, 9 a.m.
Oak Bay: Lv St. Patrick and Central, 8, 8:20, 8:40, 9 a.m.
Gonzales: Lv Quimper and Crescent, 8, 8:20, 8:40, 9 a.m.
Mt. Tolmie: Lv Richmond and Broadmead, 8, 8:20, 8:40, 9 a.m.
South Fairfield: Lv Dallas and Howe, 8, 8:20, 8:40, 9 a.m.
Lake Hill: Lv Quadra and Beckwith, 8, 8:20, 8:40, 9 a.m.
Outer Wharf: Lv Niagara and Oswego, 8:25, 9:05 a.m.
Beacon Hill: Lv Douglas and Toronto, 8:20, 9 a.m.
Haultain: Lv North Dairy and Shelbourne, 8, 8:20, 8:40, 9 a.m.
Uplands: Lv Thompson and Cadboro Bay, 8, 8:40 a.m. Lv Midland and Beach, 8:20, 9 a.m.
University: Lv Student Union Bldg, 8:05, 8:25, 8:45, 9:05 a.m.
Victoria West: Lv Jedburgh and Island Highway, 8, 8:20, 8:40, 9 a.m.
Cadboro Bay: Lv Finnerty and Sinclair, 8:10, 9:10 a.m.
Cook: Lv Cedar Hill X Road and Braefoot, via Maplewood, 8:20, 9 a.m.
Burnside: Lv Hastings and Wilkinson, via Holland, 8:10, 8:30, 9:10 a.m.
Esquimalt: Lv Dockyard, 8, 8:20, 8:40, 9, 9:15 a.m.
Colville: Lv Admirals and Esquimalt, in via Colville Road, 8:15, 8:45, 9:15 a.m.
Munro: Lv Admirals and Esquimalt, in via Munro, 8, 8:20, 8:40, 9, 9:10 a.m.
Gordon Head: Lv Shelbourne and McKenzie, outbound, 7:50, 8:17, 8:35, 8:47. Lv Grandview and Tyndall, 8, 8:30, 8:45, 9 a.m.
Douglas Lv Gianford and Carey, outbound via Carey, 8:02, 8:32, 9:02 a.m. Lv Royal Oak, inbound via Glanford, 8:12, 8:42, 9:12 a.m.

On completion of parade, additional return trips will leave from Douglas and Yates.

DETOURS DURING PARADE: Outer Wharf, Gorge, Beacon Hill, Victoria West, Burnside, Esquimalt and Colville buses will be routed to Government Street, terminus at Pandora and Government. All other routes on Blanshard Street, terminus at Blanshard and Yates.

For Bus Information
Telephone 382-6161
B.C. HYDRO
5-21

"ENJOY YOURSELF . . . IT'S LATER THAN YOU THINK"
Tam O' Shanter
Esquimalt at Head Street
Reservations 383-2022 or 592-2640
JOIN GEORGE McDOWALL & FRIENDS EVERY THURS., FRI., SAT and SUN.
A Good Nite's Entertainment
Sing Along and Dance
Our Sunday Smorgasbord
"STILL THE BEST"
$6.50
Children ½ Price
5-22

AFTER THE PARADE . . .
ENJOY
LUNCHEON
IN THE
EXOTIC PERSIAN DINING LOUNGE
AT THE
CENTURY INN
The Inn on Centennial Square
Complimentary Valet Parking
383-1151

Felice's
DINING LOUNGE
Gourmet meals, eloquently served in luxury surroundings
LUNCH: MON.-FRI. 11:30-2:30
DINNER: DAILY 5:30-11:30 P.M.
1218 Wharf, Hartwig Court
enter parking lot from wharf st.
Reservations Please: 385-4497
watch the inner harbour over lunch, over dinner

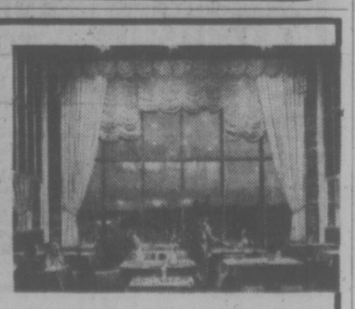

HARPO'S
Jesse Winchester & Band
MONDAY, TUESDAY & WEDNESDAY, MAY 24, 25 and 26
$4.00 ADVANCE $5.00 DOOR
ADVANCE TICKETS AT
RICHARD'S RECORD SHOP
1318 GOVERNMENT/383-2733
AND HARPO'S CABARET
15 BASTION SQUARE
DOORS 8:00 P.M.
SHOW 9:00 P.M.
INFORMATION/385-5333

The Pizza Pieman is serving up special holiday hours.
On Sunday and Monday, the 23rd and 24th, the Town and Country location will be open from noon until midnight. James Bay will be open 4 p.m. to 10 p.m. while all other locations stay open until midnight.
There will be home delivery at all locations until 1 a.m. on Sunday.
Come see us. We're cooking up fun!
PIZZA PIEMAN

• *A Classic Social Problem: What to Do About The Victims of the Fire Marshal's Drive for Safe Accommodation?*

Everyone Worried, Nobody Has Answer

By PAUL MOSS
Times City Hall Reporter

Even realtors, with their penchant for stretching poetic licence to bursting point in property ads, would be hard pressed to enthuse over the Brunswick Hotel.

How, after all, does one try to disguise shabbiness, decay and squalor as "quaint period charm"?

But this rooming house at 545 Johnson Street, mean as it is, provides shelter to 18 men, mostly elderly and infirm, at rents they can afford on their meagre subsistence incomes.

It's the only home they have yet they have been told to vacate it by the end of June, because the owners say they can't afford the expense of bringing the building up to current fire safety standards.

Equally, the roomers can't afford today's prevailing rentals for bachelor accommodation, even if they could find it or could convince landlords that they were acceptable tenants.

In a nutshell, it's a classic social problem for which no one is prepared to accept responsibility.

The fire marshal says he's only doing his job by ordering owners of old buildings to eliminate hazards, correct deficiencies and install up-to-date alarm systems and other equipment.

The owners, John and Heather Nicol of 1475 Banff Place, claim the cost of fulfilling the requirements would be prohibitive, because major structural changes would be needed.

The city of Victoria stands apparently helplessly on the sidelines and watches, with no legislative authority to intervene or upset the fire marshal's ruling.

And finally the provincial human resources department enters the scenario as a somewhat inept bit player, trying to do what it can to relocate the displaced tenants.

Everyone seems "concerned" about the problem, but no one has any answers.

In his letter of eviction to the tenants, owner Nicol says he has been given until June 30 to meet the upgrading order of fire officials, but finds this impossible.

"To continue the Brunswick Hotel as a residential establishment would require structural changes or a complete sprinkler system which, in turn, would require complete electrical rewiring in conformity with the local building code," he says.

Nicol, a union official and a member of the Victoria police board, couldn't be reached for comment. His wife said she didn't know the estimated cost of the work, although it is so high that "it precludes our continuing it in residential use."

Meanwhile, building manager Carl Penman says as far as he knows not one of the tenants has any firm plans, or any hopes of finding alternative accommodation at rents comparable to the $65 or $70 a month they now pay.

The Brunswick, a three-storey brick building, still bears its original title in faded rooftop letters: the Colonial Metropole Hotel. The seedy frontage belies the grand name, although its listing in the city's heritage buildings report notes that the arched bays are capped by a "very fine" brick cornice.

When it was built in the 1880s it was considered a fairly respectable hotel with a good dining room, but it's steady decline began after the First World War.

Today lower Johnson Street is undergoing a renaissance, large due to Sam Bawlf's Market Square development with its carefully-renovated buildings painted in attractive colors and its numerous smart boutiques.

But across the road, inside the Brunswick, all is stark dereliction. The walls look as if they haven't seen a coat of paint in years. Some individual rooms are at least clean and tidy, but others are in an indescribable state — empty cans, bottles and accumulated junk strewn everywhere.

All but one of the tenants are elderly, and draw some form of social assistance or disability pension. The planners, with their flair for masterly euphemism, would probably say that they represent "the lowest economic stratum of the urban community."

Downstairs, in his used furniture store, proprietor Joe Slyth points with an anguished expression at the ceiling, where an opened umbrella hangs upside-down in one corner.

Wine spilled by one of the tenants poured through the ceiling one day, spoiling a good piece of furniture, and Slyth doesn't want it to happen again. The umbrella, hopefully, will catch the drips.

In room 3, Andrew Thomas says he's a refugee from what used to be the Eastern Hotel across the road. He had to vacate 19 months ago under Bawlf's redevelopment plan and now he has to move again.

"It's getting to be a nuisance," he complains, because he's running out of places to go.

His monthly welfare payment is $180. He mostly cooks his own food — the atmosphere in the room testifies to that — and spends more than he'd like to on eating because he has to avoid starchy foods.

Upstairs, in room 20, William Baker gets a Mincome payment of about $240 a month and says he could probably manage to "go a bit higher" than the $70 rent he pays at the Brunswick.

A friend in James Bay is keeping a look out for another place to live, but he's not too hopeful.

John Tuttle, a frail looking man with long, straggly white hair, wanders out into the corridor and talks with a vague, abstracted air to the reporter. No, he doesn't know how old he is although he has lived in Victoria since the age of five.

He has a sister in Victoria, but one of his fellow-tenants says she never visits him. Tuttle has no idea where he will go.

The only one who does is Andrew Thomas. If the worst comes to the worst he'll get himself an old tent and go and live on the Songhees Indian reserve.

There's agreement on one point. All the tenants interviewed said that, given the choice, they would carry on living where they are and accept the fire risk.

"It's stood there more than 80 years without a serious fire so the odds are pretty good," said one.

Prisoner Strikes Out

A William Head prisoner escaped from a bowling party at the Mayfair Lanes Friday night.

David Gary Bennett, 27, was with a guard and three other prisoners when he went missing.

He was serving a 10-year sentence for robbery and possession of narcotics and was due for release in December of 1978.

He is described as 5 feet 11 inches tall, 140 pounds with dark hair below shoulder length, wearing green trousers and white shirt with blue stripes.

He has a tattoo of an alligator on his left forearm and shoulder.

Meanwhile, Colwood RCMP are still searching for Danny Maxwell Dennis who went missing from William Head earlier this week while out on a temporary pass.

RCMP issued a Canada-wide warrant for the 24-year-old inmate who escaped while attending a meeting of the Indian Advisory Board in Vancouver. Dennis was a member of the board and had been given a pass to attend the meeting.

—John McKay photo

Physiotherapist Sally Ray and patient

Arson Probe Ordered After Centre Gutted

Fire destroyed the Victoria West Neighborhood Centre early today and an inspector will investigate whether it might be the latest in a recent series of arson cases.

Loss in the old two-storey house at 519 Craigflower is estimated at $40,000. The alarm was turned in at 3:05 a.m.

A department spokesman said today that cause of the fire is not yet known. But staff members are reported to have locked up the centre Friday evening while people who spotted the fire and entered the building found it unlocked.

The blaze was well under way on the second floor and through the roof by the time fire trucks arrived. It took about two hours to bring it under complete control, the spokesman said.

The centre, owned by the city of Victoria, was empty at the time of the fire but two firemen suffered minor injuries fighting the blaze and were treated at hospital.

One had his foot punctured by a nail while the other had debris fall on a hand.

The neighborhood centre began its community role as a day care centre seven years ago but of late has been catering to about 1,000 people a week, with programs for children, teenagers and senior citizens.

Also to be at Banfield Park, plans call for it to be operated by the YM-YWCA in partnership with the association.

While the city owns the house, located next to Banfield Park, sponsoring group is the Vic West Community Development Association, which pays taxes and upkeep with money from the human resources department.

A new community cente, to be built with Neighborhood Improvement Program funds, has been over a year in the planning.

—John McKay photo

Coiled hoses await pickup after fire which gutted centre

Bonanza Ahead for Quack Remedies As Gov't Clampdown Hits Arthritics

max low

Cutbacks, in this day and age are hurting just about everyone, it seems. And now it is the turn of the province's arthritis and rheumatism victims to suffer — even more than they already do.

Victoria branch officials of the Canadian Arthritis and Rheumatism Society fear that, because of cutbacks resulting from B.C. government funding being held to 1975 levels, more and more sufferers will be forced to look for "quack" remedies.

A couple of weeks ago, CARS' B.C. president Robert Orr announced that because of fixed grants, rising costs and a year-end deficit of $180,000, the branch would have to close 10 treatment centres in the province and reduce service in the Vancouver and Victoria clinics.

This means that the relatively new arthritis clinic on Cook Street (it opened last March 9 after CARS had operated in rented space in the Gorge Road Hospital for 10 years) is now the only such centre on the island. And it is being reduced in its effectiveness. The waiting list is getting longer and longer. And no longer will the clinic probably be able to handle patients from the Duncan area as it has in the past.

Because of the cutbacks in Victoria, physiotherapists now have to handle clerical work and this is going to mean the clinic's yearly caseload will be reduced by about 40 per cent, says Col. J. W. D. Symons, vice-chairman of the Victoria CARS branch.

"We give approximately 5,500 to 5,800 treatments a year," Symons says, "so you work out 40 per cent of that and you'll see how many are going to suffer."

Officials are worried more and more sufferers will be desperate enough to turn to anyone who says he has a cure.

"Sure, we're worried," says Symons. "It's always one of our problems, to try to wean people away from these quacks and get them to go to proper doctors — and this cutback makes our task tougher."

"We estimate it costs $11.40 a visit to our Victoria clinic. Of that, $6.50 comes from government funding and the rest is covered through donations to CARS. But in providing this service, we believe we keep the patient out of hospital and save the government a lot of money.

Officials in CARS' provincial head office in Vancouver have assured them over here there won't be any reduction in either the quality or quantity of service given by the Victoria clinic. But Victoria branch chairman George Steele has his doubts about that.

"That's what they say, but we're waiting to see," he says.

I popped into the Cook Street clinic Friday for a chat with young Australian-born Sally Ray, who has recently taken over as head physiotherapist here, and she admitted things were hectic.

The clinic, open from 8:30 a.m. to 4:30 p.m., handles patients referred by their family doctors. They are, says Sally, given treatment to relieve their pain, improve their range of movement and educate them so they are more able to cope with their condition in everyday life.

"Our service will be affected to a certain extent," says Sally. "Our waiting list will be longer and more people may turn to quacks. When people are sore and they've tried to cope with it and can't, they turn to anything. They listen to old wives' tales, like the one that says arthritis sufferers need their joints lubricating so they should drink plenty of cod liver oil!"

But Mildred Jeffrey, CARS' public relations director in Vancouver, feels one can't put too much blame for people going to quacks on the cutbacks.

"It is true, more may seek other remedies because of this," she admits. "But even when they can get the most modern treatment, people are still going to turn to quackery," Mildred adds. The most modern and scientific treatment for arthritis in the world today is available right here in B.C. And yet people are still turning to anything new that comes along."

The Chinese herbal pills, which gave good relief but which had very dangerous side effects, she says, are no longer around.

"But there are other things. There's an American tabloid newspaper, the National Enquirer, that's on sale in supermarkets. Well, it had two stories in the last four months with the headings 'Arthritis Cures'

I have calls every day from "people asking about rumors of fabulous U.S. hormone treatments and vaccines supposed to cure arthritis. They're prepared to jump on a plane and go down there and try anything .

"This is really tragic . . . because there is no cure."

ASK THE TIMES

Q. Could you tell me if any ill effects can come from keeping plants in bedrooms? —B.G.

A. Times garden expert Jack Beastall says he knows of no such problems but recalls there was a time when flowers were cleared out of patients' rooms in hospitals each night. Barbara Burke, nursing director at Victoria General Hospital, says that practice has been discontinued in recent years but some doctors are now becoming concerned about the micro-organisms which may be a source of contamination in the water for cut flowers.

Campus Hospital Wins Support

The president of the Victoria Medical Society and the president of the University of Victoria both believe the Gordon Head campus might prove the best place to build a new hospital.

In separate interviews Friday both said it would be too bad if the merits of the case weren't given a good look right now as a start on a new hospital is imminent and only the location is in doubt.

At the moment regional planners and provincial government appear stalemated on choice of sites. The university campus comes to the fore following a statement by Education Minister Pat McGeer a couple of months ago that the university should have a medical school.

Dr. Alastair Baird, who heads the society which represents the district's 360 doctors, said his organization has always believed UVic would have a medical school some day and has had a standing committee in recent years to examine such a development.

With that possibility looming larger, the campus should at least be considered as the site for a general hospital which in future could fill a needed role in teaching, he said.

A university hospital is simply a hospital located at a university, he said. It could be modified later for a teaching role with addition of any needed laboratories and lecture rooms.

Baird said there are some distinct advantages to having a teaching hospital alongside a medical school. It makes teaching of basic sciences easier, is more attractive to medical faculty and easier to administer.

UVic president Howard Petch said locating a hospital on campus is a new idea which hasn't been studied yet but it's "worth a good look."

A medical school for the university, at least by the mid-eighties, is inevitable, he believes, and it will need clinical facilities. The best arrangement would be to match such a school's needs to the community's needs.

With about 380 acres on the campus, he said he thinks a suitable site could be found, possibly land fronting on Cedar Hill Crossroad because it would have the sort of access desired.

WEEK'S RANGE AT VANCOUVER

VANCOUVER WEEKLY STOCK QUOTES
Distributed by The Canadian Press
Week ending Friday, May 21, 1976

hQuotations in cents unless marked $. Odd lot sales marked z. Net change is from last week's close of same lot type.

Stock	Sales	High	Low	Close	Ch'ge	1976 High	1976 Low
MINES							
Aalenian	20200	20	15	20	+5	20	2
Aber Mrls	5285	18½	17½	18½	+ ½	18½	8
Achron	20300	8	4½	6½	— ½	15	4½
Adanac	1600	27	25	25	−7	35	18
Adonis	4000	14	10	10		20	10
Afton	1200	662	650	650	—	25737	520
Alberni	7500	22	20	22		25	9½
Algta	2000	16	16	16	+2	20	10
Alice Lk	10000	9	8	8		12	7
Andex Mns	9000	12	11	12	−1	21	9
Anglo Bo	279200	470	370	410	+20	470	65
Arcdia	9500	14	13	14	+1	21	11
Ardo	6500	6	5	5		7	3
Arpdien	22100	34	27	33	+5	34	16
Avino	44000	28	23	25	+4	29	14½
Azure	2500	11½	11	11	−2	14	7
Balfour	865250	104	87	102	+13	104	17
Barrier Rf	57800	84	81	81	+1	158	75
Bath N	39200	96	82	89	+6	112	78
Belcara	13000	19	15	18	−1	19	11
Bill Mly	3000	12	12	12		15	10½
Belmoral	73000	129	115	125	−2	140	75
Benson	13000	20	18	20	+4	22	13½
Billy Goat	37000	6	5	5	−3	10	5
B Giant	2000	20	20	20	+8	20	11
Bow Rvr	17200	28	27	28	+2	40	25
Bmeda	900	195	186	195	+5	210	112
Brenda	300	8⅞	7⅞	7⅞		7⅞	7
Brendon	19000	7	5	5	−1	8	5
Bullion Mtn	3000	8	8	8		9	6
BX Dev	14220	96	90	95		259	88
Calico	3000	7	6	6		10	6
C Brrnca	4000	26	26	26	−1	28	18
Cdn Nat res	9900	500	475	495		510	340
Canol	8000	12	10	12	+2	26	10
Carolin	11600	135	130	130	−5	185	120
C Cons	64722	14	10	11	+3	14	7
Casino	6600	20	20	20		31	19
Chandalar	1000	70	70	70	+5	100	40
Chnl Gld Rs	1000	20	20	20	+4	30	16
Charta	12000	10	9½	10	+1	15	7
Chatex	70125	36	31	32½	−1½	42	21½
Chromx	4000	20	19	20	+1	33	18
Cima Res	3400	36	34	35	+5	55	25
Clonabar	52000	90	85	90	+30	90	47
Cltfac Mnl	9625	16	12	16	+1½	20	12
Claymore	24300	115	96	115	+15	130	62
C Cop	10000	73	70	70	−30	100	68
Colby Mns	33925	98	91	91	−5	102	66
Clman B	1250	580	560	580	—	10800	500
Col pra	3700	66	66	66	−3	90	65
Cit Res	45000	31½	30	30	−1	34	20
Comet Ind	2000	45	45	45	−5	54	31½
Conam Re	19400	32	29	31	+1	38	20
Con Bamf	10328	14	12	14		16	5
Con Bound	23500	23	20	20	−2	54	20
Cons Citex	15500	20	15	15	−5	34	15
Cons Colum	34520	24	20	23	−1	28	15
Cons Kalco	9200	25	24	25	+1½	27	20
Cons Butt	4000	10	10	10		12	5
Cop Gnt	1000	9	9	9		12	6
Copr Lak	41000	29½	26	27	−2	35	20
Coralta	13760	53	48	48	−5	65	32
Cream	5000	19	18	18		28	13
Cree Lak	14400	185	155	170	−5	185	35
Ctlas Expl	51500	15	12	14	−1	36	12
Cyp Anv Mn	100	$11	11	11		11½	9
Cypre Res	212100	58	50	55	+2	58	27
Dalton Dev	1000	4	4	4	− ½	8½	3½
Dankoe	15360	265	250	260	−5	265	185
Darkhawk	3000	16	16	16	−5	35	11
Dav Kys	4000	30	28	28		48	23
Dus Mac	1600	42	41	42	−2	95	40
Eagle R	2000	9	9	9		12	4½
Elltron Sec	6700	95	85	90	−5	110	40
Enex	8000	26	25	25		36	25
Fosco Mng	93500	15	10	13	+4	15	7
Geo Dyn	41000	11	10	10½	−2	45½	7
Giant Ex	2000	9	9	9	+6	9	3
Gbrltar	900	57⅛	7⅛	7½		8⅛	5⅛
G Gate	12500	26	23	23	−3	30	18
Gldn Gnit	74100	28	22	25	−3	33	11
Golden Sfd	351767	27	19½	24	+2½	27	10
Gold River	1400	19	19	19		42½	14
Grandora	13500	13	12	12½	+1	22	10
G N Pete	81500	29	22	25		29	11
Gsa Res	12588	151	135	135	−10	243	115
Hallmark	7000	42	38	40	−2	48	33
Henrietta	299700	173	106	170	+55	173	22
Hibernian	3000	7	7	7	+1	13	6
Hilnd Lode	21200	12	10	10	−1½	14	7
Hihhawk	8500	17½	17	17	− ½	26	13
H Merc	107500	43	37	43	+1	43	16
Host Vent	17800	125	107	109	−18	135	85
Ice Station	8500	11	10½	11		16	10
Imp Met	3000	17	15	15	+1	26	12
Intergold	1500	17½	17½	17½	+ ½	23	14
Ifl Bremac	6800	91	85	90	+1	91	40
Iskut	1000	8½	8½	8½		10	4½
Iso Mines	500	126	126	126		157	117
Jersey	68900	145	130	143	+7	150	44
Joy Ind Ltd	1000	30	30	30		48	30
Kamad	2000	14	14	14		17	10
Kent Ergy	10500	28	20	25	−4	35	15
Lade Dev	17000	49	43	49	+4	49	15
Laguna	2000	8	8	8	+1	11½	6
Laronde	2500	6½	6½	6½		8	3½
Laura	2000	5¼	5	5	− ¼	12½	3½
Lmc Res	85500	56	49	49	−4	60	45
Lori Explor	8000	11	10	11	+1½	16½	6
Lornex	1010	1100	1050	1050	− 251	100	685
LP Indust	200	14	14	14	−3	23	14
M M Prcpn	10700	18½	18	18	− ½	33	16
Magnum	900	30	30	30		30	14
Makaoo	1000	16	16	16	−3	21	10
Mark V	75000	152	125	140	−	152	55
Mvrck	10500	12½	12	12	−1	15	9
Medallion	1500	25	25	25		25	12
Midas	79866	22	17½	20	+2	25	10
Mid Mtn	6700	26	22	26	+4	32	17
Mrseby	15000	11	10	11		17	9
Mt Wash	1000	10	10	10	+2	14	5
Nadina	2000	12	12	12		19	10
Nevex	12000	30	30	30		70	30
New Chief	3400	11	10	10		13	5
N Cinch	2050	23	18	20½	−2½	25	18
Nwcst Slvr	57	23	23	23		23	
Nw Jericho	2000	11	11	11	+1	11	4½
New Minex	34000	30½	27	27	−1	31	12
N Privtr	8120	8	6	8		10	4
New Pyrm	387600	31	28½	31	+1	37	19
Newvan	1000	5	5	5	−3	11	5
Northair	21800	205	191	195	−1	256	185
Ntrn Eagle	27666	23	23	24	−1	27	20
NW Vent	4600	90	87	88		136	80
Oxbow	31334	65	59	59	−2	71	50
Pacific Res	36234	130	85	95	−25	229	70
Pthfndr	27500	40	37	40	+3	44	22
Peel	119500	18	10	10	−2	18	4
Pegasus	2400	44	44	44		60	41
Perry Rvr	17700	205	170	205	+30	205	160
Peso Slvr	1000	55	55	55		55	55
Prism Res	5500	15	15	15		20	13
QC Expl	38100	153	145	150	+2	160	90
Qtsino	21600	11	10	11	+1	11	6
Rackle	3000	10	10	10		20	8
Ramco Ind	54000	17	14	15	−2	20	7
Ramid	25000	20	17½	19		23	5
Reako Exp	3000	19	19	19	+2	21	17
Redfor Mn	300	31	27	27	−18	57	26
Renika	1000	32	32	32	−1	34	27
Rio Plata	5900	32	29	29	−2	35	27
Riviera Ind	3000	6	6	6		11	3
Robert Mns	15900	26	20	20	−5	28	16
Rosmac	12500	18	16	17	+1	18	8
Rysio Silvr	22000	11	9	10	+3	18	7
Sabina	17500	105	100	102	−3	140	100
S Jacinto	40500	12	10	10	−1	25	10
Saxton Ind	1500	17	17	17	+2	26	12
Seaforth	24500	37½	35	35	−2½	41	23
Sheba	55500	35	20	20	−14	35	7
Shld Dev	1000	31½	31½	31½	−1½	45	31½
Sicintine	13000	16	12½	16	+4	16	9
Slr City	2700	7	6	6	−1	9	2
S Chief	500	24	24	24		30	13
Slr Ridge	350	3	3	3		6	3
S Spring	115500	57	45	57	+7	57	30
S Sfndrd	16610	103	99	99	−6	124	92
Sonic Ray	9750	22	20	20	−2	31	12
Sonesta Re	11000	8	7½	7½	− ½	18	5
Sproatt	12175	20	17	19½	+ ½	32	17
Stall Lak	1000	45	45	45		50	30
Taseko	1000	9	9	9		14	8
Tay Rvr	4000	12½	12	12½	−1½	15	7½
Texal Dev	30500	14	11	13	−2	16	4½
Thor Expl	32600	155	135	140	−10	182	110
Tnta Hill Ms	19200	28	27	27		28	15
Tinta Slv	8000	85	74	84	+5	85	46
Trwest	17500	16	13	13	−3	22½	10½
Tourngn	93500	76	50	71	+17	76	24
Tcon Res	3000	19	19	19		20½	17
Turismo	9800	8½	6½	8	+1½	9	3
Tyee	491400	38	31	37½	+3½	39	6
UCambrg	300	18	18	18	−2½	21	18
Unitd Chief	9350	37	33	33	+ ½	40	23
Unitd Frtn	32160	24	20	21	−3	40	15
U Hearne	286200	88	67	80	+10	88	32
U Rayore	6400	30	24	30	+3	45	24
U Westld	26700	50	38	50	+14	50	8
Val Co	2281	887	840	840	—	47887	740
Van Silver	9000	40	38	40	+3	47	36
Vstreal	16500	15	12	12	+1	16	7
Vntor Res	1100	22½	22½	22½	− ½	48	22
Vestor Ex	10500	93	83	83	−8	112	82
Wicome	27300	120	110	113	−3	125	90
W Mines	48745	675	600	675	+	20675	265
W Ring H	5375	165	150	165	+13	165	100
Wharf	2500	37	36	37	+2	48	27
Whipsw	1000	11½	11½	11½	+ ½	17	7½
Ykn Rev	14500	25½	23	25½	+2½	25½	16
Yukon Gold	8000	34	32	34	−1	43	30
Zhith	5000	12½	11	12½	−2½	17	7
Warrants and Rights							
Angl Am Wt	21800	350	270	300	+30	350	35
Cypres wt	138700	22	15	21½	+3½	22	5
Hallmrk Wt	4500	10	10	10		15	8
Slvr Std Wts	19500	7	5	5	−3	43	5
Van Slvr Wt	18500	12	10	10	−3	15	9½
Wicom Wt	22300	37	33	33	−2	41	24½
Total sales, mines:						6,901,088	
74 Advances,	63 Declines,					51 Unchanged	
INDUSTRIALS							
Abbey Glen	100	675	675	675		675	365
Alcan	1250	$28⅞	27⅞	27⅞	−2	29⅛	23⅛
All Ven Pre	2825	220	200	220	+20	250	120
Ardiem Ind	1000	50	50	50		65	35
Ath Col	950	110	105	110	+5	155	100
Austin	600	30	27	30		45	27
BBC Rty Un	325	$13⅛	13⅛	13⅛	− ¼	13⅛	12½
Balco	8100	5⅝	4¾	5	+ ¼	5	3
Bnk BC	49	$20	19¼	19¼		23⅞	19
B Montrl	1100	$15⅛	15⅛	15⅛	− ¼	16⅛	15⅛
Block	3650	405	400	405	+5	420	350
Bralorn	1800	360	355	360		360	225
BC Pak B	100	20	20	20		21	20
BC Tel	4785	$13	12½	12⅝	+ ⅛	13	11
BC Turf	100	525	525	525	+	40625	465
Cdn Cel Ltd	1400	$7	7	7		7½	5¾
C P	1300	$17⅞	17⅞	17⅞	− ¼	18	13¾
Canfor	300	$5⅛	5½	5⅛	+ ¼	5⅞	5⅛
Canterra	22400	30	25	27	−1	56	25
Computx Ct	1000	24	23	23	−1	30	18
Cor Ind	650	430	425	425	+5	485	415
Cor Cr p	400	155	155	155		155	155
Crstbrk	3000	500	500	500		525	315
Crstwd	500	185	185	185		210	100
Daon Dev	1900	57¼	6⅞	7¼	+ ¼	8⅛	6⅛
Daon pf A	200	56⅛	6⅛	6⅛		7	6¼
Doman	2700	5⅝	5⅛	5¼	− ¼	6	5⅛
Field	19200	9½	9¼	9¼	− ¼	11½	9
Finning	100	$14¼	14¼	14¼	+ ¼	14¼	9
Gestalt Ltd	1000	60	60	60		80	50
Gestalt Pr	1700	300	290	300	−10	310	290
GN Land	400	86	86	86	−2	110	86
Grt W Steel	3000	420	420	420		6¼	420
Grouse	3300	120	115	120	+5	140	105
INat Gas	2000	9⅞	9⅛	9⅛		9¼	9⅛
I Wood	800	125	125	125		150	75
Intl Centur	500	20	20	20	+2	24	5
I Hydro	6700	61	51	61	+5	75	36
Int Land	100	56	6	6	− ⅝	7	6
Interpubls	25900	305	270	305	+10	305	180
Ionarc	2600	24	18	18	−3	47	16
IU Intl	300	$10⅛	10⅛	10⅛	− ¼	13	10
Kaiser	6000	$14⅛	14	14⅛		14⅝	9½
Keg Rest	14360	130	101	125	+25	130	63
K Dyong	15600	200	200	200		210	143
Key Ind	200	13	13	13	−3	20	12
Keystn	1100	410	400	410	+10	420	385
Locana	100	5⅝	5	5		5½	5
M B	285	$20⅛	20¼	20¼	− ¼	24	18
Nwmrk	1000	175	175	175	−20	225	150
Newco	150	$11½	11⅛	11⅛		11½	10¼
Newmark	23700	70	65	65	−5	80	51
Nor	29000	$39½	39¼	39½		39½	32⅛
NW Sprts	350	330	320	330	−25	400	305
Ok Hold	300	$7	7	7		7½	6⅝
Pace	200	190	190	190	−5	218	160
Pac Gas	2410	355	340	355	+15	375	270
Polysr Pr A	150	$24¼	24¼	24¼		24¼	23¼
Portcm	2526	88	80	88	+8	120	58
Potter	828	425	420	425	+15	440	225
Pm Cable	2000	9⅝	9⅛	9⅛		9⅛	6½
Proflex	5600	36	34	34	+1	41	19
Renn Ind	700	125	110	120	+5	135	100
Roth 2 pr	1000	$16	16	16		16¼	16
Ryl Bnk	125	$29⅝	29⅝	29⅝		29⅝	27½
G Spring	1000	30	30	30		41	23
Sun A	1125	$40	39	40	+ ½	40½	37
Th Dim pr a	100	125	125	125	+25	125	45
Thi Dim Ind	2000	100	75	100	+50	100	35
W Redek	500	265	250	265	+55	265	210
Wardr	5350	320	305	320	+10	390	210
Weldwd	100	$11½	11½	11½	− ¼	13¼	11½
Whon A	900	6⅞	6⅞	6⅞	− ⅛	8½	6
Wdwrd	2400	$19¾	19¼	19¼	+ ¼	22½	19
Woaks	100	$5¼	5¼	5¼	+ ¼	6	5
Warrants and Rights							
West Car rt	400	5	5	5		5	5
Bbc Wt	1000	190	190	190	+15	200	125
NB Cook Wt	100	12	12	12		16	5
Kaiser Wt	400	$11½	11½	11½	+ ⅛	11½	7½
Nor	20000	$19	19	19		19	12½
Total sales, industrials:						273,243	
30 Advances,	21 Declines,					29 Unchanged	
OILS							
August Pet	55068	27	22⅛	24	−4	35	19
Blindry	17800	18	12	12	−2	32	6
C Hdgs	400	100	100	100	+2	120	88
Capt Int	6000	8	7	8	+3	10	3
Castle	650	76	73	73	−3	100	40
Charlin	14100	12	11	12		45	10
Clonial	4000	60	55	60	+2	100	55
Cmaplx	5084	26	14	14	−12	30	12
CPayet	1000	70	70	70	+9	75	55
Coseka	5200	20½	18	20½	+ ½	25½	14
Coynex	19300	198	183	198	+13	225	130
Davnpt	1000	66	66	66		72	47
Davoil	2500	60	50	60		65	35
Galvstn	1500	114	110	114		65	49
Mntry A	5000	10	10	10		170	105
Mtn Stat	2200	28	28	28		50	45
Plains P	2500	20	20	20	−1	50	34
Rainier	200	105	105	105		210	100
Seneca	2500	40	40	40	−4	80	50
S Christl	2000	26	26	26	+3	30	20
Skat Res	950	85	85	85		125	75
Stampd	7200	310	300	310	+5	325	245
VANCOUVER CURB EXCHANGE							
Aaron	10000	57	56	57	+3	60	35
Abaca	10500	60	56	58	−6	75	33
Able Ex	6000	4½	4½	4½		6	3
Amca	3000	10	10	10		20	10
Arctic	4050	8	8	8	+2	12	5
Aurus	4500	82	79	81	+3	125	50
Avinch	3700	125	125	125		150	75
Bch Gld	500	15	15	15		20	12
Betina	4500	27	26	27		35	20
Bonevil	1000	43	43	43		60	35
Br Res	3000	23	23	23		30	20
Brwstr	2200	4	4	4		7	3
Brn Mns	2000	39½	39½	39½		45	30
Bur Gld	55500	40	32	40	+6	40	8
Cadet	10000	5	5	5		8	3
Cmrlco	3000	9½	9½	9½	+ ½	12	6
Cannon	500	22	22	22		30	18
Casc Re	3000	13	13	13		20	10
Cleaver	3000	25	24	24		35	18
Cobre	61500	55	50	54	−3	70	30
Cor Dev	4000	7	7	7		12	5
Corval	2000	17	17	17	+2	20	12
Dall Exp	1000	20	20	20		30	15
Dasher	633	5½	5½	5½		8	3
Data Sys	1000	18	18	18		25	15
Dns	5000	33⅛	33	33		40	25
Decade	8000	29	29	29	+4	35	15
Diana	5500	42	40	40	−2	60	32
Dual res	2000	71	70	71	+1	80	40
Dune Ml	1000	38	38	38	−2	50	25
Emp A	525	100	100	100		100	50
Espina	26750	42	40	41	+1	60	25
Excel	2000	8	8	8		12	5
Focus R	2000	25	25	25		35	15
Gbx Mns	37900	95	93	94	+2	100	50
Gentry	15000	21	18	21	+4	27	10
Gold An	150500	52	44	52	+6	52	15
Gn Smrk	1000	17	17	17	−3	25	12
Gold Vly	8000	15½	15½	15½	+1½	20	7
Grn Res	6000	18	17	18		25	12
Grt Bear	27500	25	24½	25		30	15
Heeman	500	50	50	50	+9	60	25
High Str	7000	10½	10½	10½		15	7
Hoko	3500	66	62	66		75	40
Hub	46000	39	34	39	+7	50	15
Intl Tika	4500	17	15	17		25	12
Kndahr	6700	45	41	45	+4	60	25
Kery Mn	500	8	8	8		25	8
Lion Mn	29500	40	36	40	+2	50	25
Lou Mex	2000	8	6	6	−2	15	5
Lurn Mt	1000	10	10	10		20	10
Marco	500	55	55	55		75	30
Mcleod	11000	24	21	24	+2	30	12
Mns Dor	29000	57	53	56	+3	75	30
Monltr	1000	9	9	9		12	5
Mnre Mt	28000	40	36	40	+3	50	25
Mt Grnd	500	16	16	16		20	10
Mtneer	1500	20	20	20		30	15
Mndee	9000	50	47	50		60	30
Nahal R	6000	61	59	61	+1	75	30
New Ch	875	11	11	11		20	8
N A Tech	1000	50	50	50	+7	60	30
Norwlh	3000	8	8	8		25	8
Olymp	3500	40	39	40		50	25
Orina	20500	34	31	34	+1	40	15
Phlco Rs	3500	50	49	50	+3	60	25
Phoe Oil	1000	47	45	47	+3	60	25
Rainbw	1500	43	43	43		60	25
Rich Hil	23000	19	17	19		25	10
Rimrck	1500	30	30	30		40	25
Robina	11500	25	22	25	+5	30	15
Rockel	33500	34	30	31		40	15
Rorlco	7500	66	65	65		75	30
Ruskin	5000	35	33	35		40	15
Satrn Rs	4500	38	31	38	+3	38	26
Sicams	5000	18	18	18	+ ½	20	12
Sioux M	6000	20	20	20	−2	30	15
Sov	2000	46	46	46		60	30
Susie Gd	6500	19	19	19	−1	30	15
Tapin	70200	39	36	39	+4	50	25
Trident	500	17½	17½	17½	− ½	25	15
TRV	7500	90	90	90		100	50
Vldz Res	5000	31	29	31		35	15
Waveco	7000	20½	20	20	+1½	25	10
Wstley	1000	25	25	25		40	24½
Greenld Ex	300	14	14	14	+4	20	10
Montrey A	14000	10	9	10	+1	16	7
Mtn Stats	2200	30	28	28	−2	45	28
Plains P	6160	21	20	20		21	11
Princess	500	11	11	11	−1	20	10
Quasar Pt	200	455	455	455		455	455
Rainier	200	105	105	105		135	105
Sachem Ex	5875	8	8	8	+7	8	1
Seneca	9000	45	40	40	−5	75	35
Silmil Ltd	7752	24	20	21	+1	24	10
S Christl	14500	26	19	26	+10	26	8
Skat Res	8700	90	80	85	−10	95	46
Stampd	24700	325	300	310	−25	400	231
Sunlite	200	400	400	400	−10	475	220
Tacoma res	6500	15	14	14	− ½	18	10
Wstn Warn	1050	12	9	12		21	8
Total sales, oils:						329,294	
13 Advances,	13 Declines,					9 Unchanged	
VANCOUVER CURB EXCHANGE							
Aaron	16000	57	54	57	+5	57	20
Abaca	48000	65	56	58	−5	66	33
Able Expl	6000	4½	4½	4½		4½	3
Adar Res	4500	6¼	6	6¼	+ ¼	10	5
Am

Hottest Game in Town Sweetens Brokers' Pot

By JACK EGAN

The Washington Post

WHITE SULPHUR SPRINGS, W. Va. — The three-year-old options market has frequently been called "the hottest game in town" for investors. But there have been few glimpses into what a bonanza this booming and fast-moving market has been for the brokers.

A new report on options trading by the Securities Industry Association, the trade group for the brokers, and a panel on options here at the SIA's spring meeting, however, revealed the extraordinarily bracing effect it has had on brokerage firm revenues.

An SIA survey of 10 large national firms done last October shows that while people who trade options account for a miniscule five per cent of these firms' customers, options revenues averaged 10.5 per cent of total revenues for the month and 14.3 per cent of all retail revenues. They account for 19.6 per cent of all orders.

Because of the enormous success of options trading, the brokers are worried that excessive and too-rapid proliferation of the market could kill the goose that is laying these golden eggs, or that the market could be tainted by a scandal like the one that is now brewing at the American Stock Exchange.

Therefore the SIA report expresses concern about "the potential of excessive expansion of options lists and markets." Everybody is watching to see whether options trading has had any effect on the underlying stocks—so far none has been found—and everyone is urging caution.

Options in stocks have been around for a long time in the form of straight "puts" and "calls." But organized trading in options began just a little more than three years ago on a new exchange founded for just this purpose, the Chicago Board Options Exchange (CBOE).

Since then three additional exchanges have joined with options programs of their own —the American, the PBW and the Pacific.

There are now 177 stocks that have options traded and there are a total of 1,530 separate series, involving different expiration dates and striking prices. The NASD also has plans to trade options, and some options are now being dually listed on several exchanges.

Today the exchanges only trade call options, but the introduction of puts is expected within the next few months, provided the Securities and Exchange Commission gives the requisite approval.

Options are extremely complex, can be risky, and generally draw the sophisticated investor.

One can either "buy" or "write" an options contract. By buying a call option contract, an investor gets the opportunity to purchase 100 shares of the underlying stock at a present price before the option expires.

For example, a Gulf Oil 25 October series traded on the Amex means the investor has an option to buy 100 Gulf Oil shares for $25 each—the striking price—any time between now and October. The price of the option itself—the premium —must be added to the striking price to determine at which point the investor makes money.

Alternately by writing an option, an investor offers his 100 shares of stock for sale at a present price before the expiration date and he collects the premium. He is betting his stock won't move up and that the option won't be exercised.

It is also possible to write options "waked," a very speculative way to play the market, because it means you don't have the underlying shares but will have to go buy them if someone wants to exercise the option. If the stock has gone up considerably in that period, the naked option writer will find it extremely costly to go out and purchase three 100 shares.

Puts are a mirror image of calls. A buyer of a put contract expects the stock to go down before the expiration-date. A writer of puts expects the stock to go up.

Hardwick Simmons, the director of national sales for Shearson Hayden Stone, one of the brokerage firms most active in options, said commission revenues for a conservative "writing" account amount to four to five per cent of the underlying capital on an annual basis. For an "aggressive buying account," commissions represent 10 to 15 per cent and "for those who use a substantial spread strategy . . . it can easily exceed 100 per cent," he told the panel.

Because of the manifold strategies an ways to play options, the SIA report points out that they "are neighter intrinsically speculative nor conservative, but can be tailored to a wide range of objectives to suit customer needs an inclinations."

Because of the surge of interst in options, "this growth has prompted superficial comparisons with the Holland Tulip speculation of a few centuries ago," which the report calls "ludicrous," and says options are "a sound investment tool that serve an economic purpose."

Undeniably, though, there is substantial concern that the appeal of the options market could quickly become undermined by scandal or because the market has become overly complex and fragmented.

The Amex announced five weeks ago that it was investigating charges that several of its options specialists had reported phantom trades, manipulating closing prices of the options for which they were responsible. The exchange has since begun internal proceedings against the specialists.

Amex vice president Robert Birnbaum, a participant on the SIA panel, reported that the Amex has "taken corrective steps to make sure it can't happen again."

Another possible area of abuse in the options market that members of the panel said had some members worried, is what is called "tape racing."

Essentially, that means an individual has advanced knowledge of a large block transaction in a stock whose option is traded on one of the exchanges. And before that transaction is reported on the composite tape, the individual takes advantage of that advance information to trade in that stock's option for his own benefit.

Joe Sullivan, president of the CBOE, said his exchange is sending a proposed rule to the SEC which would make it illegal to use this kind of advance knowledge to buy or sell an option before the block trade had been printed and everyone has equal access to the same information.

EARNINGS

By The Canadian Press

Banister Continental Ltd., year ended March 31: 1976, $5,937,000, profit, $1.47 a share; 1975, $1,377,000, loss, 34 cents.

Canadian Tire Corp. Ltd., three months ended March 31: 1976, $5,614,000, 30.4 cents a share; 1975, $4,329,000, 39.3 cents.

Carling O'Keefe Ltd., nine months ended March 31: 1976, $2,603,000, loss, 19.3 cents; 1975, no comparable figures available.

Shipyards Drying Up

LONDON (Reuter) — Shipyards across the world will run out of work within a year or so, while a virtual moratorium on tanker orders will last for at least the next two years, a London shipbroking firm said Thursday.

Lambert Brothers Shipping also said the Soviet cargo and liner fleet threatens Western shipping services by undercutting freight rates.

The firm said in its latest survey that there was no prospect of the present world shipbuilding capacity ever being utilized again.

Another London shipbroker, Howard Houlder, recently estimated that 558 ships with a total of more than 52 million metric tons are laid up, idle or under repair all over the world, largely because too many oil tankers have been operating.

The Lambert Brothers survey forecast an increase of six to seven per cent in the volume of seaborne trade this year after last year's fall of 7.6 per cent.

The world oil trade will grow by nine per cent, mainly due to the U.S. economic recovery, and dry cargo shipments will increase four to five per cent, the survey added.

FOREIGN AUTOS DUMPED IN U.S.

WASHINGTON (UPI) — A government investigation indicates two dozen foreign auto makers have been selling their cars in the United States at prices below those in their home markets.

Treasury Secretary William Simon said the probe was called off on the condition that the foreign automakers mitigate "price differentials" between their home market and export sales.

The investigation was started last August at the request of the United Auto Workers Union and Rep. John Dent (Dem.—Pa.). It involved 28 foreign firms in eight countries, which sold $7.4 billion worth of autos to the United States in 1975, allegedly at prices lower than their home country sales.

The treasury department's tentative findings, Simon said, "indicate that all manufacturers investigated, other than Porsche, Rolls-Royce, Toyota and Nissan, have been selling in the United States at prices below their equivalent home market prices."

Dent, chairman of the house committee on labor standards, said he understood the investigation was called off because it could lead to such high penalties for the companies, for violating the federal anti-dumping law, that their financial futures might be threatened.

Dent said the companies agreed to stop their dumping and government was assured they would charge specific — probably higher — prices.

Orders, Costs Rising

TORONTO (CP) — Jobs, inventories and new orders were up last month over March levels but so were costs, the monthly survey of the Purchasing Management Association of Canada reports.

The survey of about 75 manufacturing and processing companies showed that most of the price increases were for steel, copper, lead, tin, aluminum and natural rubber.

The association said this suggests "a greater increase in months to come as these materials are processed into a wide variety of components."

Production was unchanged from March levels with 28 per cent of the firms reporting no increase, 28 lower production, and the remaining 44 per cent no change.

Thai Oil Awarded

BANGKOK (AP) — New concessions for offshore oil exploration in the Gulf of Thailand have been awarded to four foreign firms, including two from Canada, the Thai government reports.

It announced that Industry Minister Chartichai Choonhavan signed the agreements with representatives of Canadian Superior Oil and Home Oil Co. Ltd., both of Calgary; Texas Pacific Thailand, Inc. of Dallas; and Highland Thailand, Ltd. of Houston.

A spokesman for the ministry refused to give details of the agreements except to say they involved exploration for oil and gas in the gulf.

Union Oil Co. of California, one of 10 oil firms now exploring in Thailand, said it has discovered oil and gas about 85 miles off the east coast.

Thailand imported more than 55 million barrels of petroleum last year. It depends almost entirely upon petroleum to meet its energy needs.

DIVIDENDS

By THE CANADIAN PRESS

Corporation dividends Friday, quarterly unless otherwise noted

Comtech Group International Ltd., five per cent pfl. $3, to cover six year of arrears, payable June 25, record May 28.

Dominion Citrus and Drugs Ltd., Class A, 15 cents, increase of three cents, semi-annual; class B, 12.75 cents, increase of 2.56 cents, semi-annual; both payable July 15, record June 28.

Federal Industries Ltd., Class A, 10 cents; class B, 8.5 cents; both payable July 1, record June 11.

L. E. Shaw Ltd., Class A, 30 cents, semi-annual; class C, 25.5 cents, semi-annual; both payable June 30, record June 1.

Molson Companies Ltd., Class A, 20 cents; class B, 20 cents; class C, 17 cents; class D, 17 cents; all payable July 1, rrecord June 2.

Weldwood of Canada Ltd., 12.5 cents, July 1, record June 4.

Exxon Plans Split

BOSTON (Reuter) — The Exxon Corp. board of directors have voted to recommend a two-for-one stock split, the oil company said Thursday.

The company said shareholders will be asked in the near future to approve an increase in the number of authorized shares to 500 million from 250 million.

The company emphasized the recommended stock split "should not be construed to imply a forecast of earnings prospects or future dividends."

The company said the board recommended the split "in the belief it will be in the best interest of the shareholders." Reducing the share price of the outstanding stock is expected to broaden the market for the shares and increase the number of shareholders, Exxon said.

'72 BAVARIA
Excellent cond. Auto., Sun roof, many more options. Asking $6,500. to view
592-4689

EQUIPMENT LIQUIDATION SALE
1966 Chevrolet C 60 dumptruck
1965 International 1600 dumptruck
1967 Case farm tractor with loader and accessories.
1969 — 450 Case Crawler loader.
INSPECTION SITE— Interurban at Hector
FURTHER PARTICULARS phone after 6 p.m.
384-6943

'76 BOBCAT ONLY $7.50 8 A.M.-5 P.M. 5 P.M.-8 A.M.
SUBURBAN RENT-A-CAR
386-6131

TRANSFERRED?
Remember, we move families not just furniture
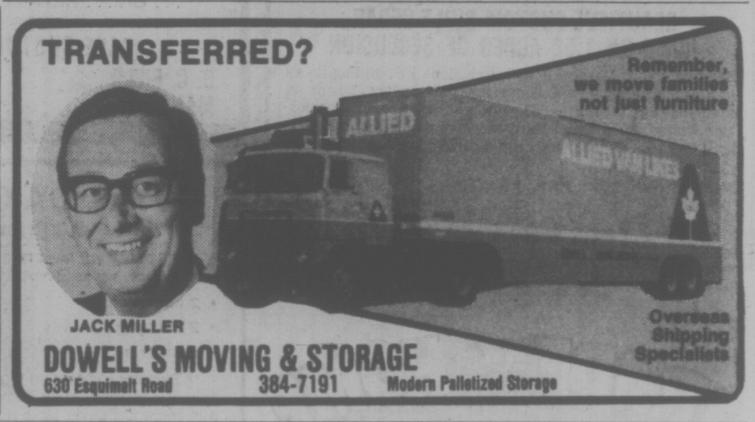
JACK MILLER
DOWELL'S MOVING & STORAGE
630 Esquimalt Road 384-7191 Modern Palletized Storage
Overseas Shipping Specialists

smooth local moving arrangements and expert long-distance service
specializing in
DOMESTIC CONTAINER SERVICE
RELIABLE TRANSFER OF VICTORIA LTD.
Write of phone for free brochure: 400 Hillside Ave.
388-6466
AGENTS FOR United Van Lines

WESTERN HOME GUARD CHOOSES FLEET of CHEVROLETS

BING CROSSMAN, manager of Western Home Guard is shown receiving the keys to a fleet of 1976 Chevy Nova cars and a Chevy Van from Jim Coffey, sales representative for
CORNELL CHEV-OLDS-CADILLAC
3050 Douglas St.
5-22

realtor
THE VICTORIA REAL ESTATE BOARD
Serving the Capital Region, Lower Vancouver Island, the Gulf Islands
DIRECTORS 1976-1977

John E. Thomson, President
Don G. Whyte, Vice President
Eric Charman, Past President
William G. Roberts, Chairman: Finance Committee
Don J. Tregear, Chairman: Education Committee
Murray B. Biannin, Chairman; Adv. and P.R. Committee
Peter F. Mason, Chairman: Constitution and By-Laws Committee
C. L. "Buzz" Fraser, Chairman: Long-Range Planning Task Force
William F. Fife, Chairman: Multiple Listing Committee
Bev Highton, Chairman: Complaints and Ethics Committee
Don R. Munro, Chairman: Membership Committee
Derek Rayner, Chairman: Legislative Advisory Committee
Robert J. Mikitka, Chairman: ICI Division
3035 NANAIMO STREET
VICTORIA, B.C. V8T 4W2
PHONE 385-7766
5-22

COMMUTER AID

Transport Minister Jack Davis said Friday there may be some relief in sight for ferry commuters on the Sunshine Coast.

There may be some "special little package within the system" involving books of ferry tickets, he said, but only a handful of people would be eligible to use them.

Commuter passes for the Sunshine Coast ferries were cancelled when the new June 1 ferry fares were announced although the government agreed later that commuter fares would be retained on the Gulf Islands' ferry system.

Davis contends that commuter passes were badly abused on the Sechelt Peninsula and said only a very small number of people actually commute on those ferries.

Prince Rupert Mayor Dave Hart, Gibson's Mayor Larry Labonte and regional district representative John McNiven met with Davis Friday to press for some relief for those who do commute.

The minister said later there would be some "fine tuning" of the new schedule and there might be some reductions available for people willing to buy bulk tickets on the Sunshine Coast.

The "fine tuning" will also include definitions of who will be entitled to lower fares for the disabled and elderly.

Strike Threat Faces CBC Over Habitat

VANCOUVER (CP) — Members of the Newspaper Guild employed at CBC news operations here said in a news release Friday they may walk off the job during the upcoming United Nations Habitat conference.

The Guild says it is concerned over CBC plans to have Lloyd Robertson, announcer for The National, act as a reporter during Habitat, which begins May 31.

The release says the Guild feels such an action would be a threat to its jurisdiction because Robertson would do work normally done by Guild members.

Last June, CBC Guild members in all regions across Canada held a one-day walkout over an incident which involved Robertson sending news reports from London.

b.c. briefs

Still No Word from Whales

SEATTLE (AP) — The scientific tracking ship Propeller has returned to Seattle with two killer whales, the objects of its search, still misplaced.

The last time the two whales, both carrying radio transmitters attached to their dorsal fins, were seen was last Saturday in Jervis Channel in Canadian waters.

"Neither our whales, nor any other whales were sighted during our four-day search," said Dr. Al Erickson, wildlife professor at the University of Washington College of Fisheries. However, he hopes the whales will return to their area.

Scientists were sure the whales spotted last Saturday were the two being tracked because one was labelled "No. 2."

The fish were released earlier this month after being fitted with the radios so scientists could follow the travel patterns of the little-known marine mammals. They had been tracked nine days before giving their trackers the slip.

SURREY (CP) — The Meadow Creek Farms quarter-horse racing venture was fined $750 in provincial court Friday after pleading guilty to two counts of bylaw violations in this municipality near Vancouver.

Crown Prosecutor Herbert Invents told the court that four further charges were dropped after Meadow Creek pleaded guilty to operating food concession stands contrary to zoning bylaws and to establishing and operating mobile homes without a permit.

VANCOUVER (CP) — Representatives of Canada and the United States met here this week to begin a new phase in negotiations for a new Pacific salmon agreement.

The two countries said in a joint communique Friday that the week-long talks have produced considerable progress on the elaboration of proposed bilateral arrangements and the identification of areas of agreement as well as of problem areas.

VANCOUVER (CP) — Two men were found guilty of murder Friday and another was acquitted in the slaying of drug kingpin Edward Senger on April 19, 1975.

A British Columbia Supreme Court jury deliberated for almost 30 hours before convicting Robert Ross Johnston, 34, and Marvine Gene Cavanagh and acquitting Joseph Patrick Howden.

The jury recommended the two convicted serve a minimum of 10 years before being eligible for parole.

VANCOUVER (CP) — The extradition hearing for American Indian Movement leader Leonard Peltier, charged with murder in the slaying of two FBI agents, dealt mainly with legal argument Friday.

United States authorities are seeking his return on charges from the slayings in South Dakota last June and two charges of attempted murder.

CP Rail Wants Profit, Too

MELVILLE, Sask. (CP) — A CP Rail spokesman told the Canadian Transport Commission Friday that a 100 per cent subsidy on rail passenger losses is not good enough for CP Rail.

"We would like to see something over our costs," William Mumford of Beaconsfield, Que., assistant general manager for passenger services, said.

He was replying to Nick Sherstobitoff, Saskatchewan government council, as the railway transport committee of the commission ended a series of Saskatchewan hearings into proposed rationalization of rail passenger service.

Mumford, however, declined to say how much more than 100 per cent CP Rail would like. He said the extra amount should be subject to negotiations between the railways and the government.

Sherstobitoff asked both Mumford and CN spokesman D. A. R. Steele whether their companies felt the CNR and CPR mainlines through the Prairies involved any duplicate service, but each spokesman said his company is not yet prepared to comment on that major issue.

The proposed rationalization is to involve elimination of duplicate transcontinental service, but virtually every group making presentations to the committee during its Saskatchewan hearings has argued strongly that the two lines on the Prairies are so far apart neither can be eliminated.

John Kowalchuk, NDP member of the provincial legislature for Melville, told the committee Friday that both services should be maintained but it would be preferable to have trains over each route on alternate days rather than wiping out one route completely.

The CPR goes through Regina and Calgary, while the CNR goes through Saskatoon and Edmonton, where the committee is to hold its next meeting May 31.

Kowalchuk called for strengthening rail passenger service, saying among other reasons that society owes it to later generations to consider the fact that trains use less fuel than other transportation modes.

arran house
A MODERN CONDOMINIUM APARTMENT
superb, dignified elegance

OUR HOSTESS WILL BE ON DUTY FROM 1:00 to 6:00 at
545 RITHET ST.
(One block from Dallas between Menzies and South Turner)
2-Bedroom From $44,000
5-15 J. Fitterer Building Ltd.

WATERFRONT, MAPLE BAY, $115,000
1.76 ACRES COMPLETE SECLUSION
Breathtaking water and mountain views. 40-tree orchard, beautifully landscaped. Property also includes cozy two, could be three, bedroom home. Large LR and DR with FP Wine cellar, loads of storage space, sundeck overlooking swimming pool where you can relax and watch the boats go by.
386-6331 ERIC FRAZER 743-9155 collect

SHAWNIGAN LAKE
BEAUTIFUL CUSTOM-BUILT CEDAR HOME ON 1.52 ACRES OF SECLUSION
Beamed ceiling, large LR with fieldstone FP, sliding doors to a secluded sundeck that overlooks the valley. 2 beds on main, en suite off master BR, large loft type room overlooking LR area. Ideal den or third bedroom with circular stairs, built-in sauna. Carport and double garage. Asking $79,000. To view please call:
386-6331 ERIC FRAZER 743-9155 Cobble Hill collect
5-22 A. E. LePAGE WESTERN LTD REALTOR

TRADE YOUR HOME ON ONE OF THESE
CONDOMINIUM SUITES

Wembley Manor
1665 OAK BAY AVENUE
this is THE location
What does Wembley Manor have for you? Suites with pleasant distant views, sunny Southern exposures from the large balconies or patios. Dinette areas in the kitchen . . . all at a reasonable price.
$40,000 to $53,000
Open to View — Mon. to Sat. 1:30-4:30 Except Holidays

Waltham House
1101 Hilda Street
(Corner of Cook and Hilda)
See these bright, spacious, 2-bedroom condominium suites with 1½ or 2 bathrooms. Ideal neighborly location, close to Beacon Hill Park and Dallas waterfront. Priced from
$42,500
Open to View — Mon. to Sat. 1:30-4:30 Except Holidays

THE East Park
1050 Park Boulevard
overlooking Beacon Hill Park. Large, prestige, 2-bedroom suites offer luxury at moderate prices. Large, protected balconies. Heated underground parking. 2-bedroom suites from
$44,350
Open to View — Mon. to Sat. 1:30-4:30 Except Holidays

Whyte & Gower
Oak Bay Properties Ltd.
592-2407
Victoria's Leading Condominium Brokers
5-22

WATERFRONT—PORTAGE INLET
$69,900.00
- Older 3-bedroom cottage with fireplace, detached garage, workshop, toolshed.
- New boathouse/studio with launching ramp.
- Large 76'x190' corner lot.
- Low View Royal taxes.
- Quiet and private but within 4½ mile circle.

FOR SALE BY OWNER—479-7953
5-22

MONTREAL TRUST CO.
IF YOU ARE AWAY ON A TRIP . . . OR . . . ILL . . . OR . . . RETIRED FROM BUSINESS
USE OUR SAFE CUSTODY SERVICE
D. C. FIELD MANAGER 1057 FORT STREET PHONE: 386-2111
5-22

ROYAL OAK TREASURE
13 Prime Acres
This cleared, level fertile land is in two parcels — 8 acres and 5 acres. The property includes:
- 2 homes
- 2 barns
- riding ring
- fenced pastures and corrals
- cultivated area
- orchard

Excellent situation for boarding horses, riding school and other such activities since it is close to both bus line and Beaver Lake riding trails. Schools and shopping, too, are close at hand.
Although currently zoned 5-acre minimum, the property is not in the land freeze.
A rare opportunity to invest in a beautiful property which you can use and enjoy while it matures to its full potential value. For further information, please call
BILL REMPLE
477-1841 658-5794
BLOCK BROS. REALTY LTD.
5-22

SIDE-BY-SIDE DUPLEX

3353-3355 HARRIET
Drive by this cosy little 2-bedroom, no-step duplex and then call us to view this investment property. Owner has bought, so give us an offer on the reduced price of
$61,500
Call Lee Pigott or Evan Williams 386-7721
5-15
Investors SYNDICATE REALTY LIMITED
620 BROUGHTON STREET 386-7721

NO REASONABLE OFFER REFUSED
VENDOR CLOSING OUT PROJECT — MUST BE SOLD
4 BRAND NEW CONDOMINIUM APARTMENT HOMES
Two-bedroom units (2 en-suites), varied floor plans, 30" appliances, drapes, carpets, parking, convenient to town, shopping and transportation.
MAKE AN OFFER
Priced from $33,900—95% Financing Available
As low as $1700 Down — MLS 14320, 14343, 14346, 14363
VIEW BY CALLING
HERB McDANNOLD or GLEN McDANNOLD
658-8844 382-9191
or Visit Display Suite No: 3 — Open WED., FRI. and SAT. 1:30-4:30
848 ESQUIMALT RD.
WINDSOR MANOR
the Permanent
1125 DOUGLAS ST. VICTORIA, B.C.
5-21

Century 21 REAL ESTATE
We're National, but we're Neighborly...
Century 21 Real Estate is now commencing Phase 3 of its marketing program and plans to place up to 3 further franchises in the Victoria area.
All enquiries which will be treated in confidence to:
W. E. (Bill) COWIE
Regional Marketing Director,
Century 21 Real Estate,
135-1055 Shellbridge Way,
Richmond, B.C.
Phone: (604) 273-2721 (Collect)

FOR THOSE WHO LOVE HORSES!
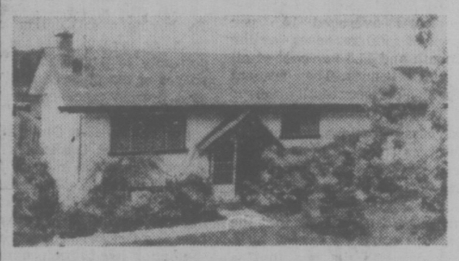
20 ACRES on Central Saanich Rd. Newer 4-bedroom home with good views of surrounding countryside. Specially designed and constructed barn to accommodate prize horses. Housing for cattle. Hay fields and pasture plus a stream. Well-fenced and cross fenced. $247,000. MLS 14151.
Bud Zuck 598-7215
or
Vic Goertzen 477-0217
The Royal Trust Co.
384-8001
5-22

REDUCED TO $47,500
Excellent 2 or 3-Bdrm. home on large, sunny corner lot in Esquimalt. Fireplace, modern 4-piece bath and cheerful kitchen. Includes fridge, stove, drapes.
OPEN HOUSE SUNDAY 2-4
630 LAMPSON ST.
592-3790

SOUTH OAK BAY
SYLVAN LANE
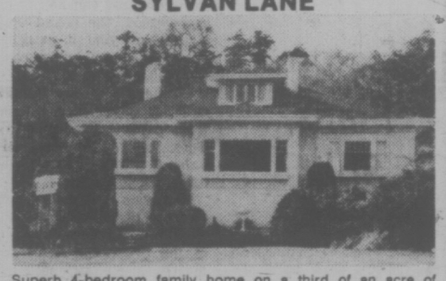
Superb 4-bedroom family home on a third of an acre of beautifully treed and secluded garden in the Gonzales-Sylvan Lane area. Large living room, ideal for entertaining, with 2 fireplaces and cocktail amenities wing. Formal dining room with panelled decor and fireplace. Two of the spacious bedrooms have 4-piece en suites, the master bedroom in private upstairs wing. 3 bathrooms in all. Modern kitchen with sliding glass doors to small sun balcony. An immaculate executive residence with true seclusion. Offered at $125,000.
RESIDENCE 598-1420 TED WALFORD OFFICE 477-1841
BLOCK BROS. REALTY LTD.
5-22

ESTATE SALE

MERCEDES-BENZ
280 S.E.
$7,000
For Details and Appointment to View
598-2403

EXQUISITE VALUE
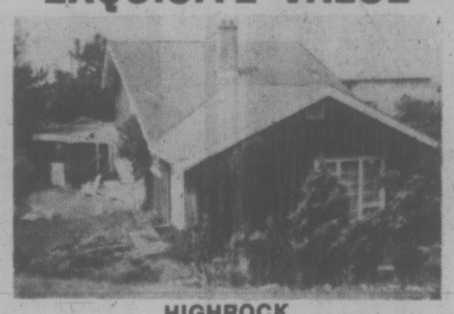
HIGHROCK
CUSTOM ..... SPACIOUS
VLA
SPLIT ..... 3 BEDROOM
CEDAR
Back patio neighboring onto PARKLAND
QUALITY, QUIET, SECLUSION
$79,900
BARB MacDOUGALL
386-3231 384-7291
BLOCK BROS. REALTY LTD.

University Park Terrace
open 1-6 p.m.
only 9 units left

1870 McKenzie Rd. at Gordon Head
Yes — out of 90 well-designed units—there are only 9 left!
1 Bedroom from $29,900
2 Bedroom from $41,500
for special appointment to view, call
KENNETH MILLAR
384-4630 382-6048
for further info., call 477-8549
HOSTESSES ON DUTY 7 DAYS A WK.
from 1 p.m. to 6 p.m.
5-14 Diversified Holdings, Ltd.

'Passive' Bugging Role Claimed by Kissinger

WASHINGTON (UPI) — Secretary of State Henry Kissinger says he played primarily a "passive" role in the Nixon administration wiretapping of 17 newsmen and government officials.

In a deposition taken March 30 and released Friday, Kissinger again said the main responsibility for the wiretap program rested with former president Richard Nixon and FBI Director Edgar Hoover.

"My understanding is that the president ordered the whole program, and that this included the names of the people that director Hoover had mentioned," said Kissinger.

"My relationship to the program was primarily as a consumer, or a passive one . . ." he said.

U.S. Prices Up 0.4% In April

WASHINGTON (WP) — The rise in U.S. consumer prices, which was more gradual than expected during the first quarter of the year, picked up a bit in April. But it remained comfortably within the Ford Administration's prediction of a 6 per cent price increase for all of 1976.

Consumer prices rose .4 per cent in April, according to figures released Friday by the Bureau of Labor Statistics. In February and March the increases were .1 and .2 per cent, respectively. Food prices were up .6 per cent, after declining during the first three months. The index for commodities other than food rose .6 per cent in April before seasonal adjustment. Most of this increase was caused by advancing used car prices, which were up 5.6 per cent.

CONCORDE BAN TRIED IN U.S. TOP COURT

WASHINGTON (UPI) — County officials from Virginia and New York have turned to the U.S. supreme court in a final bid to keep the Concorde supersonic transport from making its maiden commercial flight to the United States Monday.

Other courts and federal agencies have refused to ban the Anglo-French Concorde from Washington, although local officials have barred it from New York.

The new plea was filed minutes before the court closed Friday in hopes Chief Justice Warren Burger would act during the weekend to block Monday's arrival of a pair of SSTs flown by British Airways and Air France at Washington's Dulles Airport.

Laetrile Sold For Animals

ANAHEIM, Calif. (UPI) — Laetrile, the controversial drug banned in the United States as a cancer treatment, is on sale anyway — as a vitamin supplement for animals.

Gilbert Mirus, president of Ultra-Mend and Ultra Glo of Mountain View, Calif., said Friday at a meeting of the American Animal Hospital Association his company distributes laetrile, or vitamin B17, to veterinarians for the treatment of animals.

There is "nothing illegal about using a vitamin in this country for anything," he said. "We can't find anything to prohibit its use as a nutritional supplement for animals."

But he would not say where he obtains the substance. "I don't think it's either pertinent or wise to say where it comes from."

He said Laetrile benefitted cats suffering from leukemia and leukemia-type symptoms, including anemia and lack of appetite.

Laetrile, derived from apricot pits, is used as a cancer treatment in some countries, including Canada and Mexico, but is banned in the United States because most researchers call it worthless.

Federal officials say laetrile smuggling from Mexico has become a large law enforcement problem.

Century 21 REAL ESTATE
We're National, but we're Neighborly.
LICENSED AND LOOKING ?????
Looking for that stimulating environment of a company on the move???????
Guaranteed Sales Plan plus our Sales Action Warranty campaign make our member offices a very profitable place to be. The advantages and recognition of "bigness" with the intimacy available only in Owner-Operated Offices. Call any of our offices or
RUSS PAULIN, Regional Training Director
CENTURY 21 REAL ESTATE LTD.
273-2721 (Collect) "Every Office Independently Owned"

OPEN HOUSES
DIRECT FROM BUILDER
SUNDAY 1:30 TO 4:30
1894 LAVAL
3990, 3994, 3996 GORDON HEAD RD.
All homes have three bedrooms with bath and a half. Basements are roughed-in for further development. Good financing available. Trade-ins considered. For prior viewing call: 479-8049. Priced from $65,000 to $68,000.
5-8

Real Estate
by PHIL WARREN
LOOKING? KEEP A RECORD
Buying a home is a big investment and involves major decisions. So, it's understandable why so much time and care is taken when looking for a home that's right for you. No one knows this better than your local Realtor.
Once the Realtor takes on the assignment of finding you a home, he'll probably show you several. Therefore, it's important to take notes on what you have seen or you may forget which home is where, how big it is, what shape it's in, and how much it costs.
Phone 385-7761 for the D.F.H. "Confusion Fighter"—a checklist to make this important task easier. This way, you can rate each home as you see it and instantly recall the location, price, construction, number of rooms, heat, fuel, taxes and financial requirements. If you have a Polaroid picture of the house to go with the notes—so much the better when describing it to your other half.
D F H Hunley
Phone: 385-7761 24 hrs.
We're here to help!
5—22

EVERGREEN HILL
1188 YATES ST.
OPEN TO VIEW
Each Day and Evening
2 P.M. TO 8 P.M. (Except Sunday)
Large two-bedroom, two-bathroom suites, with large kitchens, and loads of storage closets. Within walking distance of city centre.
Priced from $41,000 to $46,000. Only 12 suites left. Stop by and view the excellent design of this quality development.
Evergreen Hill
REALSPAN PROPERTIES LTD.
388-6454

REALTOR JOINS EXCEL REALTY

ANNE LAX
Mr. Eric Saffer, Sales Manager for Excel Realty Investment Corporation is pleased to announce that Anne Lax has been appointed an associated group member of Excel's highly skilled real estate professionals. Anne has acquired extensive real estate experience and specializes in the marketing of executive homes. She will be pleased to discuss with you your immediate requirements. If you are contemplating buying or selling give Anne a call. She can be reached at the company's executive offices, penthouse suite 1215, Harbour Towers.
Telephone 388-7733
or by calling 388-6275 pager No. 2510.
EXCEL REALTY INVESTMENT CORPORATION
"Representing Victoria's Finer Homes"
5-22

2000 SQ. FT. FOR LEASE
LANGFORD
Suitable for professional offices or retail business. Lots of parking available.
PHONE 385-5741
JOHN COCKRILL or ELLWOOD NAULT
NANAIMO REALTY (Victoria) LTD.
5-15

the Permanent 1125 Douglas St. Victoria, B.C.
Canada Permanent Trust Company
Canada Permanent Mortgage Corporation
Member Canada Deposit Insurance Corp. growing since 1855.
THE WINNERS for the draw held on May 17, 1976, for the microwave oven was Mrs. M. Warawa, Dysart Rd., Victoria, and for the colour TV (17"), Mrs. E. Crawford, Island Rd., Victoria.
5-22

BEAUTIFUL BROADMEAD

NEW! UNIQUELY DIFFERENT TUDOR!
Escape the ordinary in this spectacular, new, cul-de-sac residence on landscaped, care-free lot. Family planned with 4 bedrooms, 3 bathrooms, family room, recreation room, grand-sized living room plus the best obtainable craftsmanship with extensive tudorized detailing that must be seen to be admired and appreciated. Listed at $155,000 with
FOR SALE Royal Trust
JEANNIE DEWHURST
"The Realtor Who Believes in Broadmead"
384-8001 or Res. 477-6040
The Royal Trust Co.
5-22

LAKE-FRONT RESORT
SALTSPRING ISLAND

Resort with 800 feet frontage on a beautiful lake in an idyllic setting close to regular ferry service from Swartz Bay. Property comprises 4.03 acres and includes new owner's home of exceptional design and quality. Rental units include two Lindal cedar homes and smaller cabins. All furnished and equipped. Commercial zoning and size of property encourages further development. MLS. 16479. Asking $230,000.
FRANK BOWEN
656-5584 652-3477
5-22 BLOCK BROS. REALTY LTD.

FINANCING
90%
MORTGAGE RATES
10%
By Beacon Hill Park
With panoramic views
You can live in luxury without "leaving town" and with all the amenities, including attractive financial arrangements. Maybe choose our suite with an ocean view balcony and move right in. Enjoy the pool or dry sauna. Appreciate the co-ordinated appliances, two full time managers, security intercom, underground parking, and immediate occupancy. (Adult oriented).
- 2 Resident Managers
- Fridge, stove, drapes
- Laundries on alternate floors
- 3 High-Speed Elevators
- Controlled Entry
- Underground Parking
- Pool, Sauna Baths
- Putting Green
- Bowling Green
- ½ Block to Beacon Hill Park
- 2 blocks to downtown
- Workshop

2 BEDROOMS from $36,000
1 BEDROOM from $26,500
STUDIO from $21,000
security—high-rise—concrete
SALES OFFICE: No. 2310 647 Michigan
Orchard House
Phone 382-8231 or 382-8232
OPEN 2-8 DAILY, 1-6 SAT. and 1-6 SUNDAY
5-22

WAREHOUSE
ATTENTION BUILDERS
PRIME AREA
Older concrete block warehouse situated on 34,500 sq. ft. of land with railway tracks at back. Presently being renovated, six units all with loading doors, offices and washrooms. Vendor will carry financing. Don't wait, call today for more details. Asking $350,000.
CAROLYNNE PERRY 479-7041 (Res.)
5-22 HOMEFINDERS 386-2911

BRAND NEW! COLWOOD!
OPEN HOUSE
SUN., 1:30 p.m.-4 p.m.
BY BUILDER
(Out Sooke Road one block past Glen Lake Road, turn right on Ronald Road).

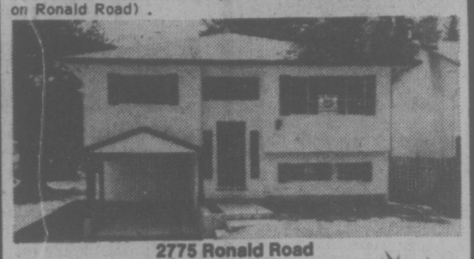

2775 Ronald Road
3 Bedrooms! Basement!. Separate Sundeck! Large Living Room! Beautiful Cabinet Kitchen with Eating Area! 1½ Bathrooms on main floor! Wall-to-wall Carpets throughout! Stone Fireplace and Feature Wall, roughed-in Fireplace in basement! Very large Recreation Room Area! Lovely Treed Lot! Close to shopping and schools! In new development area!
Full price JUST $63,500 with a $44,600 1st mortgage at 11¾%. Qualified for government 2nd mortgage of $5,000.
MALEN CONSTRUCTION COMPANY LIMITED
658-1122 ANYTIME
5-15

TOD-HACKETT CONSTRUCTION
10-MILE POINT
Two executive homes on ½ acre landscaped lots including 4 bedrooms, 2½ baths and family rooms. Excellent values at $129,000 and $139,000. Follow Tudor Ave. to Baynes Road.
GORDON HEAD
ONLY ONE LEFT
Excellent family home of 1338 sq. ft. Double carport, two full bathrooms, large kitchen with family-sized eating area. 1645 SAN JUAN AVE. (Off Torquay Ave.)
ALL THREE HOMES
OPEN TO VIEW
SATURDAY and SUNDAY 2:00-5:00 P.M.
for information call
DON KING
384-1101 477-5554
5-14

WATERFRONT ESTATE

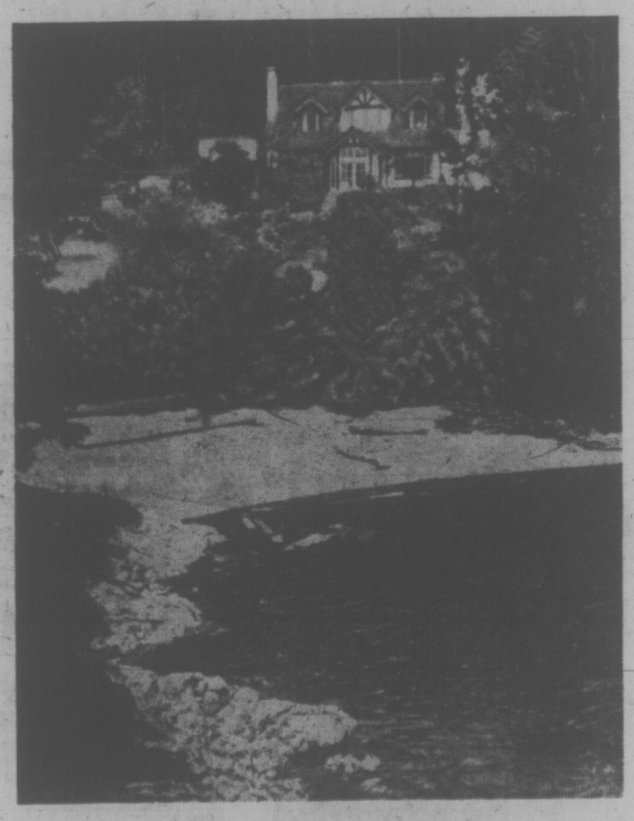

A superb tudor house and separate self-contained apartment. Set in parklike grounds with beautiful garden, swimming pool, cabana and deep water yacht berth.
5.64 acres divided into 4 lots with some 1850 lineal feet of waterfront including a ¾ acre peninsular which creates one of the few deep water moorages in private ownership.
A Truly Unique Property located within the 4-mile circle
For further information and appointment to view please call:
TOVE BARLOW
386-7521 477-9859
BOORMAN INVESTMENT CO. LTD.
5-22

CLEU Founders Honored

Kudow and accolades were heaped on five of the founding fathers, planners and policy-makers of the Co-ordinated Law Enforcement Unit (CLEU-) Thursday.

The five, including former Chief Justice of the B.C. Supreme Court J. O. Wilson, former attorney general Alex Macdonald, John Brewin, Ed Willes and Bob Simmonds, were honored at a luncheon banquet at the Oak Bay Beach Hotel.

Attorney-general Garde Gardom presented each with a plaque commemorating their contributions in forming the provincial organized-crime-fighting body.

Macdonald formed CLEU on April 1, 1974, during his tenure as attorney-general. Wilson was appointed a member of the policy board. Brewin, then deputy chairman of the Justice Development Commission, headed CLEU's legal research division, Willes, as head of the RCMP in B.C. was a member of the policy board, and Simmonds, as officer commanding the RCMP in Vancouver and Lower Mainland, was a member of the CLEU Joint Forces Operations.

Deputy attorney general David Vickers noted that each of the five had moved on to other tasks, either into retirement (Wilson and Willes), into private legal practice (Brewin), a new posting to Ottawa (Simmonds), or, he added turning to Macdonald, into opposition.

"You mean that's a task?" quipped the former attorney general.

Icebreaker En Route

The Canadian coast guard icebreaker J. E. Bernier is on her way from Quebec City, via the Panama Canal, to take over the western Arctic duties of the Victoria-based Camsell.

Camsell substained heavy damage to her hull in the 1975 Arctic season and is due for a three-month refit.

The 4,000-ton J. E. Bernier will be breaking tradition as well as ice on her Arctic tour of duty.

Expected to reach Victoria in mid-June, the icebreaker will be breaking the men-only tradition by having three women aboard.

Two of them are in their early 20s and are recent graduates of the coast guard training college in Sydney, N.S. which trains deck and engineer officers.

Although this is the first time women have been taken on as crew for coast guard ships on Arctic duties, Victoria's two weather ships carry women. The Quadra has one woman deckhand and two female stewardesses while the Vancouver has two female stewardesses on the pay roll.

The third woman aboard the J. E. Bernier is nurse Louise Corbeil, an employee of the national health and welfare department. She anticipated her duties of looking after the medical needs of the 44-strong crew on the 7,500 mile journey will become "a rather dull routine."

CAREERS

CHARTERED ACCOUNTANT STUDENT

Applications are invited from interested University Graduates wishing to article towards a Chartered Accountant's Degree. A B. Comm. degree is preferred but is not essential.
Please reply stating education, work experience and character references to:

VICTORIA PRESS, BOX 344

School District No. 65
(Cowichan)

ASSISTANT WORKS SUPERINTENDENT

School District No. 65 invites written applications for the position of Assistant Works Superintendent.

The successful applicant to this non-union confidential position will be a part of the District management team. Reporting to the Works Superintendent, the Assistant will be responsible for new construction and development and will assist in the responsibility for the Maintenance, Operations and Transportation Sections.

Candidates should have demonstrated leadership and administrative skills and experience in the public service field would be an asset, particularily with a School District.

A liberal programme of employment benefits is available. The present salary for this position is $19,200.00 per annum and this will be subject to review.

Applications containing a full resume and clearly stating qualifications, experience, references and other relevant information will be received by the undersigned until Friday, June 11th, 1976.

G. T. Routley,
Works Superintendent,
School District No. 65,
2670 James Street,
Duncan, B.C.
V9L 2X3

Applications are Invited for
Supervising Teachers
for the University of Victoria Secondary School Internship Program

Positions are available for the academic year September-June 1976/77 in the following School Districts:

(a) No. 68	Nanaimo	1 position
(b) No. 70	Alberni	1 position
(c) Nos. 71 and 72	Courtenay and Campbell River	1 position

Successful applicants will be required to reside in the School District and will be responsible to the University of Victoria in the co-ordination of the Internship Programme in the local district. Duties will include the supervision of 12-14 students interning in the secondary schools.

QUALIFICATIONS

Preference will be given to applicants having.

1. A minimum of five years classroom experience in the past ten years.
2. A broad knowledge of the secondary school curriculum.
3. Recognized expertise in at least one of the following subjects English, Social Studies, Mathematics, Science.
4. Proven communication and organizational skills.
5. Commitment to field-oriented teacher-training programmes.

APPLICATIONS

Those interested should forward a statement of their educational background, work experience, and location preference to.

Dean N. I. Mickleson,
Faculty of Education,
University of Victoria,
Victoria, B.C.
V8W 2Y2

Applications must be post marked not later than 1 JUNE, 1976.

NOW IN FULL SWING !!
PETER POLLEN FORD'S
GIANT
Truck Sale
SUPER SAVINGS
'76 ECONOLINE VANS

EXAMPLE:
1976 ECONOLINE E100 CARGO VAN
Stock No. 3580, 124" wheel base, 300 CID 6-cylinder engine, power brakes, sliding side door, rear door glass.
SALE PRICE $4690
"where wise consumers BUY!"
peter pollen ford
1000 Yates at Cook St. Telephone 386-1144
Dealer Licence No. 7464

MANAGER, PUBLIC AFFAIRS

Large established company requires a mature individual to be responsible for public affairs as a member of senior management. Prospective candidates should have successful experience in public relations and/or government and possess a knowledge of Canada's North. Proficiency in the French languague would be an asset. The position is based in Western Canada and involves considerable travelling. Attractive compensation and excellent employee benefits are provided. Relocation expenses will be paid, if necessary.

Reply in confidence, with a detailed resume, to:
V. P. Box 325

District of Port Hardy
ADMINISTRATOR

The District of Port Hardy requires an administrator who will also be required to fulfill the statutory duties of Municipal Clerk, Treasurer and Collector.

The successful candidate will be responsible for the co-ordination and direction of department heads and the implementation of Council policies and will report directly to the Municipal Council.

Applicants should have an acceptable level of academic training together with several years of experience in a senior position in public administration.

Preference will be given to applicants holding a Senior Certificate in Municipal Administration or a degree of the Institute of Chartered Secretaries and Administrators or of the Certified General Accountants Association or the equivalent in training and experience.

Applications will be received by the undersigned and should state full personal details, experience and current salary.

Don Jones
Administrator
District of Port Hardy
Box 68
Port Hardy, B.C. V0N 2P0

CITY OF KAMLOOPS
DIRECTOR OF FINANCE

The Director of Finance, a member of the Executive Committee and reporting to the City Administrator, will be responsible for directing economic and financial matters for the City of Kamloops, and for providing timely and accurate advice and information to the City Council.

The ideal candidate will possess a recognized accounting degree and considerable experience in municipal financial management. The Director of Finance will be responsible for all Treasury, Accounting, Purchasing and Data Processing functions. He will also work closely with the other members of the Executive Committee and the Finance Committee of Council in the preparation of capital and operating budgets.

Remuneration for the position will be attractive to the right person. Relocation expenses to Kamloops will be paid.

Please reply in writing and strict confidence to:

Mr. A. M. Broomhall,
Director of Personnel,
City of Kamloops,
7 Victoria Street West,
Kamloops, B.C.
V2C 1A2

CHIEF INSPECTOR

To be responsible for technical work in the administration and enforcement of Municipal Building, Plumbing, Zoning, Sign and other regulatory codes and by-laws in a growing municipality of 75,000 plus. Under direction of the Development Engineer, to supervise, train and co-ordinate work of technical and clerical support staff.

Applicants require thorough knowledge of National Building Code; B.C. Plumbing Code; municipal zoning, building, etc. by-laws and regulations. Must have knowledge of building and plumbing trades, good construction practises and management gained through post-secondary training and experience. Knowledge of municipal organization and administration desirable.

A merit pay plan provides a starting salary in the $16,500 to $22,000 range with further upward movement through exemplary service.

Complete resumes describing training and experience will be welcomed by the undersigned until Friday, May 28, 1976.

Personnel Director
Saanich Municipal Hall
770 Vernon Avenue,
Victoria, B.C. V8X 2W7

CHALLENGE

A career with the Government of British Columbia
This position is open to men and women.

Department of the Attorney-General
PROSECUTORS

To act as Crown Counsel in the criminal courts of British Columbia, including the Provincial, County, and Supreme Courts and the Court of Appeal. Duties will include advising Police and other personnel in the criminal justice system.

Positions are available throughout the Province of British Columbia **except** Vancouver Island.

Applicants must be members of, or be eligible for membership in, the Law Society of British Columbia.

Salary—Legal Officer 1—$14,730 - $25,795
Legal Officer 2—$26,720 - $33,300

Salary to be commensurate with experience and qualifications of applicants.

Successful applicants eligible for full range of Public Service benefits.

Canadian citizens are given preference.

Return applications to VICTORIA by June 16, 1976. Quote Competition No. 76:764.

Public Service
COMMISSION OF BRITISH COLUMBIA
544 MICHIGAN STREET, VICTORIA, B.C. V8S 1S3
Obtain and return applications at above address

CARIBOO COLLEGE
requires
EXECUTIVE SECRETARY

Duties:

1. To act as secretary to the Principal and Vice-Principal.
2. To take minutes for the College Council and its committees, and any other College committees as directed.
3. To undertake other regular secretarial functions.

Qualifications:

1. Initiative, mature judgment and an ability to perform without constant supervision.
2. Excellence in shorthand, typing and all other office procedures

Salary:
Commensurate with qualifications. State salary expected.

Applications:
Applications must give a full outline of experience and qualifications, and must be in the hands of the Principal no later than Wednesday, May 26, 1976.

Send Applications to:
Mr. N. Harrison, Principal
Cariboo College
P.O. Box 860
Kamloops, B.C.
V2C 5N3

BCIT BRITISH COLUMBIA INSTITUTE OF TECHNOLOGY

Invites applications for the following position:

FACULTY—AIR PHOTO INTERPRETER—SURVEY DEPARTMENT — Temporary Position
Sept. 1/76-June 30/77

Duties: To teach Photo Interpretation and Mapping to students in the Forest Resource Technology.

Qualifications: Desirable features are, at least 4 years' experience in the use of air photos in the Forest industry. Knowledge is required of timber typing, species identification, landform analysis, and planimetric mapping. Applicant should be familiar with the use of air photos by the B.C. Forest Industry and B.C. Forest Service, both on the coast and the interior and should have some experience in field mapping and drafting.

Salary Range: $1270-$2095 (1975 rates)
Competition No. 76S13
Closing Date for Applications: June 7, 1976
This position falls within the jurisdiction of the BCIT Staff Society.

Please Apply to: The Personnel Office
B.C. Institute of Technology
3700 Willingdon Avenue
Burnaby, B.C.
V5G 3H2

CHALLENGE

A career with the Government of British Columbia
Positions are open to both men and women

DEPARTMENT OF HUMAN RESOURCES
Regional Rehabilitation Services

REHABILITATION SERVICES CO-ORDINATORS
$1,095-$1,256, plus 4.58% COLA.

Competition No. 76:743—VICTORIA
Competition No. 76:744—NANAIMO
Competition No. 76:745—CAMPBELL RIVER
Applications to be returned to VICTORIA

Competition No. 76:746—NORTH VANCOUVER
Applications to be returned to Public Service Commission, 201-1899 Willingdon Ave., Burnaby. V5C 5R3.

Competition No. 76:747—Positions available at ABBOTSFORD, SURREY, LANGLEY, NEW WESTMINISTER, RICHMOND and BURNABY. Candidates **must clearly indicate** location(s) desired.
Applications to be returned to Public Service Commission, Valleyview Lodge, Essondale. V0M 1J0.

Competition No. 76:748—Positions available at DAWSON CREEK, PRINCE GEORGE, SMITHERS and TERRACE. Candidates **must clearly indicate** location(s) desired.
Applications to be returned to Public Service Commission, 1488 Fourth Ave., Prince George. V2L 4Y2.

Competition No. 76:749—Positions available at KAMLOOPS, PENTICTON, VERNON, and WILLIAMS LAKE. Applicants **must clearly indicate** location(s) desired.
Applications to be returned to Public Service Commission, 521 Seymour St., Kamloops. V2C 2G8.

Competition No. 76:750 — Positions available at CRANBROOK and NELSON. Applicants **must clearly indicate** location desired.
Applications to be returned to Public Service Commission, 609 Baker St., Nelson. V1L 4J3.

DUTIES (all positions): Under the direction of the Regional Director, the Co-ordinator will be responsible for the development and co-ordination of programs of rehabilitation services for social assistance recipients within a specific geographic area of the Province. Rehabilitation services include job finding and job placement, employment counselling, job skill retaining programs, and other programs that may be utilized to prepare the unemployed for employment. These positions will be at the Rehabilitative Officer 2 level.

REHABILITATION SERVICE COUNSELLORS
$1,015-$1,160, plus 4.58% COLA.

Competition No. 76:751—VICTORIA (6 positions)
Competition No. 76:752—NANAIMO
Applications to be returned to VICTORIA

Competition No. 76:753—SURREY
Applications to be returned to Public Service Commission, Valleyview Lodge, Essondale. V0M 1J0.

Competition No. 76:754—PRINCE GEORGE
Applications to be returned to Public Service Commission, 1488 Fourth Ave., Prince George. V2L 4Y2.

Competition No. 76:755—KAMLOOPS
Applications to be returned to Public Service Commission, 521 Seymour St., Kamloops. V2C 2G8.

DUTIES (all positions): Employees in these positions will be under the direction of the Rehabilitation Co-ordinators, and will assist in all phases of the regional programs. Appointments will be at the Rehabilitation Officer 1 level.

QUALIFICATIONS: Requires a minimum of Secondary School Graduation; a sound knowledge of business practices, office procedures, and of local employment and training resources; proven ability to relate effectively with a wide variety of business organizations; successful experience in public speaking, in the preparation of comprehensive written reports; a high degree of tact and good judgment.

If applying for more than one position, applicants must complete a SEPARATE application for EACH Competition Number and submit as directed.

EVALUATION TEAM

The Evaluation Team, comprised of an Audit Supervisor and Accountants, will evaluate and audit department programs, policies, standards and financial grants, together with procedures and systems used for delivering services and financial aid. The evaluation will be performed in the Department's District Offices, municipal and regional resource boards administering welfare services, in adult care and daycare facilities and child welfare institutions where department funds or services are provided for welfare recipients, and in organizations operated by societies receiving grants to administer welfare services.

AUDIT SUPERVISOR
$1.438-$1,700, plus 4.58% COLA.

Competition No. 76:734

Under direction of the Deputy Minister, or assigned Program Manager, the Supervisor will be responsible for the work of the audit team, and will recommend changes in programmes, policies, procedures or systems on the basis of the evaluation and audit. Requires considerable accounting and auditing experience and proven ability to supervise and auditing staff; knowledge of systems designs and office administration practices.

Location—VICOTRIA—return applications to VICTORIA

AUDIT ACCOUNTANTS
(5 positions) *$1,312-$1,556, plus 4.58% COLA.

Competition No. 76:735

The incumbent will perform advanced auditing duties under the direction of the Evaluation Team Supervisor. Requires several years' related experience and an excellent knowledge of accounting and auditing principles.

Location—VICTORIA—return applications to VICTORIA

QUALIFICATIONS: (Competition No. 76:734 and Competition No. 76:735)
Requires Secondary School Graduation and, preferably, membership in a professional accounting association (G.A., C.G.A., R.I.A.) or equivalent; ability to meet and deal with the public and senior departmental officers; ability to prepare comprehensive working papers and reports, and make recommendations concerning auditing and accounting procedures.
*Lesser qualified applicants for Competition No. 76:735 ONLY may be appointed at a lower salary range.

NOTE: All positions require extensive travel throughout the Province and will require all incumbents to use personal car, on mileage basis, as a condition of employment.

Canadian citizens are given preference.

CLOSING LOCATION — as directed for each competition.

CLOSING DATE (all competitions) — JUNE 9, 1976

Public Service
COMMISSION OF BRITISH COLUMBIA
544 MICHIGAN STREET, VICTORIA, B.C. V8S 1S3.
Obtain and return applications at above address

Sears 88¢ tuesday

Shop One Day Only
Tuesday, May 25th
9:30 a.m. 'til 5:30 p.m.
Personal Shopping Only
While Quantities Last.

Infants' Gown
88¢ each
Flannelette gown in a variety of pastel shades.
Infants' Wear (29)

Sayelle Knitting Worsted
88¢ each
Variety of popular colours. 4-ply yarn. Approximately 2-ounce size.
Wools, Notions (25)

Tennis Balls
2 Tin 88
Swiftflite pressurized tennis balls. 3 balls per tin. Long and lively bounce!
Sports Centre (6)

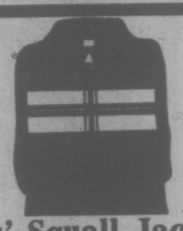

Boys' Squall Jackets
88¢ each
Made of lightweight, easy-care nylon
Boys' Wear (40)

INFANTS', CHILDREN'S WEAR

RECEIVING BLANKET — in a pretty flannelette nursery print	Each	.88
DIAPER BAG — with zip top. Made of easy-care vinyl. Pastel colours	Each	1.88
SLEEPING BAG — Cotton flannelette sleeping bag with zip front. Nursery print	Each	1.88
CRIB BLANKETS — in assorted fabrics and colours	Each	1.88
PYJAMAS/GOWNS—for girls. Made of cotton seersucker.	Each	2.88
BOYS' T-SHIRTS — made of polyester/cotton blend. Stripes or patterns	Each	1.88
YACHTING CAPS — Peaked Captains' hat. White	Each	1.88
BOYS' PANTS—Canadian made. Quality half boxer pant.	Each	3.88

Infants', Children's Wear (29)

GIRLS', TEENS' WEAR

NYLON ½ SLIPS — in assorted pastels and White	Each	.88
BRIEFS/VESTS — Sears cotton/polyester blend vests or briefs. Size 8-14	Each	.88
SLEEVELESS SHELLS — made of nylon. Assorted stripes	2 for	.88

Girls', Teens' Wear (77)

JUNIOR BAZAAR

T-SHIRTS — in assorted short-sleeve polyester or polyester/cotton blends. Sizes S-M-L. Variety of prints	Each	3.88

Junior Bazaar (19)

WOMEN'S SPORTSWEAR

LONG-SLEEVE BLOUSE — made of 100% polyester; machine wash/dry. Button cuffs, full-length placquet. Navy or Brown print on White background	Each	3.88

Women's Sportswear (7)

INTIMATE APPAREL

SEAMFREE NATURAL BRA — in White or Beige. Sizes: A (34-36), B (34-38), C (34-38)	Each	2.88

Intimate Apparel (18)

LINGERIE

NYLON BRIEFS —	2 for	.88
ACETATE BIKINIS — available in size Small only	2 for	.88
BRIEFS — in sizes Small, Medium, Large	Each	.88
BIKINIS — available in size Small only	3 for	1.88
½ SLIPS — Assorted White, Navy nylon slips	Each	1.88

Lingerie (38)

HOSIERY BUYS

CLINGALON NYLON STOCKINGS — Subs. Sheer with reinforced toe. Fashion shades. Sizes: Petite, Average, Tall	2 for	.88
WOMEN'S SLIPPERS — Mule styling in a floral print with comfy padded soles. Sizes: S-M-L	pair	1.88
CLINGALON PANTY HOSE — Subs. In several fashion shades. Sizes: S-M-L-XL	2 for	1.88
SHEER PANTY HOSE — in variety of fashion shades. Sizes: Average, Tall, XTall	3 for	1.88
100% NYLON KNEE-HI'S — Cable knit in colours of White, Navy. Sizes: M-L	3 prs.	1.88
NYLON RIB KNIT KNEE-HI'S — with turn-down cuff. Navy, White. Size large only	3 prs.	2.88
KAYSER SMOOTHIES PANTY HOSE — Regular all-sheer panty hose with reinforced toe. Various fashion shades. Sizes: Pet./Med., Med./Tall	3 for	2.88

Hosiery (75)

WOMEN'S SHOES

SANDALS — in misses' sizes: S-M-L. Great for the beach!	pair	.88
BOAT SHOES — in colours of White or Blue. Unisex sizes: 4-10	pair	2.88

Women's Shoes (54)

MEN'S FURNISHINGS

T-SHIRTS — in an easy-care polyester/cotton blend. White, Powder Blue, Gold	Each	2.88
TIES — made of 100% polyester. Various fashion patterns and colours	Each	2.88
KNIT SHIRTS — featuring short sleeves. 100% polyester knit	Each	3.88
DRESS SHIRTS — made of polyester/cotton blend. Short-sleeve styling	Each	3.88

Men's Furnishings (33)

MEN'S WORK WEAR

GOLF HAT — made of polyester/cotton blend. Available in White, Gold, Orange, Light Blue	Each	1.88
WORK SHIRT — 100% cotton work shirt; machine washable	Each	3.88
WORK PANTS — Available in Spruce Green only	Each	3.88

Men's Work Wear (51)

COFFEE HOUSE FEATURES

TENDER ROAST TURKEY BURGER — served with gravy and French fried potatoes	Each	.88
BAR-B-QUED BEEF PLATE — served with tasty coleslaw, French fried potatoes and your choice of tea or coffee	Each	1.88

Coffee House, second floor

WOOLS, NOTIONS

EMERALD IRISH KNIT — made of 100% virgin wool. Natural colour. 3-ply. Approx. 2-oz.	Each	.88
POT O' GOLD— yarn. 100% acrylic. Approx. 1-oz. size. 4-ply. Ass't colours	3 for	.88
ELITE PHENTEX — in approx. 3-oz. size. 4-ply. Assorted colours	Each	.88
SUPREMACY WOOL — Pure virgin wool. 4-ply. Approx. 3-oz. size. Variety of colours	Each	.88
PLASTIC HANGERS — 3 per set. Drip dry hangers	set	.88
SHOE TREES — Fit most sizes of shoes; men's or ladies'	Each	1.88
ELASTIC ASSORTMENT — in a variety of popular sizes	3 for	.88

FASHION FABRICS

POLYESTER INTERFACING — Pre-package, non-woven interfacing. 22" wide. 2½ yds. per pkg. White only	pkg.	.88
FABRIC ASSORTMENT — Selection includes 36" cottons and flannelettes. Some 60" wool checks	yard	.88
45"-60" FABRICS — in a variety of colours, patterns. Selection includes mostly polyesters	yard	2.88
DOUBLEKNITS — 50"-65" wide. Polyester and polyester blends. Various patterns and colours	yard	3.88

Fabrics (36)

JEWELLERY BUYS

COSTUME JEWELLERY — assortment includes beads, chains, earrings and bracelets	Each	.88
STERLING SILVER CHARMS — in a variety of popular designs	Each	.88
MICE OR CAT PINS — made from Teakwood	Each	.88
FLATWARE CHEST — made of fiberboard. Velveteen lining. Holds setting for 8	Each	.88
CARVING SET — Handy for everyday use	set	.88
CUFF LINKS — in assorted styled	Each	.88
COPPER BRACELETS — Genuine copper bracelet, link chain	Each	1.88
STAINLESS FLATWARE — in a variety of odd pieces and patterns. Great for everyday use, camping	10 for	1.88
STERLING SILVER CHARM BRACELET — Makes a perfect gift or for yourself!	Each	1.88
ZODIAC PENDANTS — Pewter disc on a heavy link chain.	Each	2.88
ROGET EARRINGS — Fashion earrings in Gold plate or Rhodium plate finish	Each	3.88
WATCH BANDS — Silver coloured expansion style band.	Each	1.88

Jewellery (4)

FASHION ACCESSORIES

LADIES' NYLON TOPS — with short sleeves. Assorted prints, plains. Sizes: S-M-L	Each	1.88
UMBRELLAS — with nylon cover. Variety of fashion prints, plains	Each	1.88
POLYURETHANE WALLETS/CHANGE PURSES — in a variety of styles. Easy-care; just wipe clean. Colours: Black, Brown, Tan, Bone	Each	1.88
WOMEN'S FASHION GLOVES — in a soft vinyl with knit backing. Several styles: White, Navy, Bone, Tan, Mink, Brown. Size A fits (6½-7½), B fits (7½-8)	pair	1.88
HAT ASSORTMENT — in a variety of beach and straw styles. One size	Each	1.88
WOMEN'S TOP ASSORTMENT — in nylon or cottons. Spring prints, plains, pastels	Each	2.88
SLEEVELESS VESTS — in an easy-care acrylic knit; machine wash. Natural shade with pearl-look buttons. Sizes: 34-36 only	Each	3.88
STRAW BAGS — in a natural or Brown with floral motif. 2 bamboo handles	Each	3.88

Accessories (88)

HEALTH and BEAUTY

SEARS EGG-CREME SHAMPOO — 17¼ fl. oz.	Each	.88
SEARS HERBAL SHAMPOO — 17½ fl. oz.	Each	.88
SEARS BALSAM CONDITIONER — with protein. 17¼ fl. oz.	Each	.88
SEARS SHAVE CREAM — 11-oz. size	Each	.88
TRIGEEN MOUTHWASH — 16-oz. size	2 for	.88
HAIR BRUSH —	Each	.88
CLIFTON FLOWER GARDEN — bubble bath sachet	pkg.	.88
SEARS HAND/BODY LOTION — 17¼-oz. size	Each	.88
SHULTON DEODORANT — So-dry roll-on. 2—50 ml per pkg.	pkg	1.88
BAN DE SOLEIL SUNTAN LOTION —	Each	1.88
BAN DE SOLEIL SUNTAN CREAM — 3¼ oz	Each	1.88
BAN DE SOLEIL AFTER SUN CREAM — 6-oz. size	Each	1.88
NOXZEMA SKIN CREAM — 220 ml size	Each	1.88
MITCHUM GENTLE — roll-on deodorant lotion	Each	2.88
ROYAL PUB AFTER-SHAVE — cologne or all-purpose lotion for men	Each	2.88
ULTIMA FRAGRANCE TRIO —	Each	2.88

Health, Beauty (8)

LUGGAGE

42" TRAVEL BAG — made of heavy-duty vinyl. Just right for suits and jackets	Each	.88

Luggage (14)

TOY SHOP

MATCHBOX — assortment of trucks and cars	Each	.88
PIT — the lively trading game	Each	1.88
SEW MAGIC — the cordless scissors	Each	2.88
STAR TREK FIGURES — for hours of fun	Each	2.88
SKETCH-A-GRAPH —	Each	2.88

Toys (49)

LINEN SUPPLIES

100% COTTON TEA TOWELS — Soft, absorbent terry cloth. Patterned on White	Each	.88
STRIPED FACE CLOTHS — made of 100% cotton	Each	.88
COTTON TERRY FACE CLOTHS — in brilliant floral design on White	Each	.88
COTTON TERRY HAND TOWEL — Matches the above.	Each	1.88
COTTON TERRY BATH TOWELS — Matches the above.	Each	2.88
100% COTTON SHEETS — Twin flat or fitted. Size 70x96" or 39x-75"	Each	2.88
100% COTTON PILLOWCASES — Match above sheets	4 for	2.88
PRINT BEACH TOWELS — Size 32"x60". Just in time for beach weather!	Each	2.88

Bedding, Staples (96)

HOUSEWARES

MUGS — in colours of Gold or Blue. Stacking mug	2 for	.88
KITCHEN GARBAGE BAGS — Size 18x20". 15 bags per pkg. White bag	Pkg.	.88
HEAVY-DUTY GARBAGE BAGS — for outdoor use. 10 per pkg. Size 26x36"	Pkg.	.88
BAG HOLDER — fits 8½"x12" size	Each	.88
SHELF PAPER — in a variety of decorator colours. 13½" or 20" wide	Each	1.88
SWEEP BROOM —	Each	1.88
BARBECUE TOOL SET — 3-piece set	set	1.88
METAL SALT/PEPPER SET — on handy stand	set	1.88
1½ QUART CASSEROLE — by FireKing. White/floral deisgn	Each	2.88
ASHTRAY — in colours of Lreen or Gold. 8½" glass ashtray	Each	2.88
DISHPAN/DRAINER COMBINATION — made of sturdy plastic	set	2.88
GARBAGE PAIL — with lid	Each	2.88
CORN BROOM —	Each	2.88
MIXING BOWL SET — consists of 4-piece plastic set with covers	set	2.88
PYREX(R) BAKING DISH — Oblong dish. 64-oz. size	Each	2.88

Housewares (12)

CANDY COUNTER

HERSHEY GIANT BAR — Delicious special dark or milk chocolate with almonds. 3 bars per pkg.	pkg.	.88
HERSHEY PACKAGED BARS — Rally or milk chocolate with almonds. 4 bars per pkg.	2 pkgs.	.88
JU JUBES — The delicious low-calorie treat	pound	.88
TOOTSIE SOUR ROLLS — Individually wrapped sour orange or sour cherry candies	12 pkgs.	.88
PEPPERMINT PATTIES — Soft mint centre covered with chocolate. 6-oz. box	3 for	1.88
PICK AND MIX CANDIES — An assortment of tasty candies for you to choose from	pound	.88
SCOTTISH JAMS/MARMALADES — in 1-ounce size jar	5 for	.88

Candy Counter (87c)

TOBACCO COUNTER

PIPE CASE — Has space to hold two pipes	Each	.88
GLASS ASHTRAY — in an attractive smoked glass	2 for	.88
BRIGHAM FILTERS — for pipes	Each	.88
SIR LITES-A-SOT — Adjustable, disposable butane lighter	Each	.88

Tobacco Supplies (87t)

STATIONERY SUPPLIES

THINK METRIC BOOKS —	Each	.88
WRAPPING PAPER — Assorted flat wrap paper	5 for	.88
SUPER TOWELS —	2 for	.88
REEVES OIL PAINTS — in a variety of colours. Tube oil paints	Each	.88
6" SCISSORS — Made of forged steel	Each	.88
STAMP INKER — Handy for home, office use	Each	.88

Stationery (39)

HOME ACCESSORIES

CHINA MUGS — with a dog motif	Each	.88
CHINA CUPS/SAUCERS — in a variety of floral patterns	Each	.88
GLASS FRUIT PLATES — Pressed glass plate with dainty floral pattern	2 for	.88
FRUIT NAPPIES — Pressed glass with floral pattern	2 for	.88
TUMBLERS — with the popular Olympic motif	Each	.88
NOVELTY SALT/PEPPERS — in Owl shapes or latern shapes	set	1.88

China (21)

BOYS' WEAR

100% COTTON BRIEFS — in colours of White, Yellow, Blue.	Each	.88
100% COTTON VESTS — in colours of White, Yellow, Blue.	Each	.88
SAILOR CAP — available in White only	Each	.88
TERRY SOCKS — in colours of Green, Yellow, Blue, Brown.	pair	.88
T-SHIRTS — in the popular CFI design. 100% cotton	Each	.88
TANK TOPS — with a variety of novelty designs	Each	1.88
BELTS — in a White vinyl	Each	2.88
BOYS' SHIRTS — featuring short sleeves. Sizes 16, 18 only	Each	2.88
CHECKED SHORTS — in sizes 14, 16, 18 only	Each	3.88
BOYS' RAINCOAT — in a bright Yellow. Size 8 only	Each	3.88
COTTON/POLYESTER SHIRT — with short sleeves	Each	3.88

Boys' Wear (40)

HOME IMPROVEMENTS

FOAM WEATHERSTRIP — 17' long	2 for	.88
STORM WINDOW — Plastic. Size 36"x72"	2 for	.88
STONE CHIP TILE — 12" squares. Assorted colours	Each	.88
CHATEAU TILE — 12" squares. Various colours	Each	1.88
CAULKING CORD — 14 ft. per pkg.	Each	.88
GASKET ASSORTMENT — 6" square. Rubber, cork or asbestos	2 for	.88
TOWEL BAR. — Chrome 24" bar	Each	1.88
SOAP DISH — made of chrome	Each	1.88
TOOTHBRUSH HOLDER — Chrome	Each	1.88
SHOWER CURTAIN ROD — 5' chrome rod	Each	1.88
TOWEL RING — Lucid plastic ring	Each	2.88

Home Improvements (64) Plumbing (42)

RECORDS, SUPPLIES

RECORD ASSORTMENT — includes Glen Miller, Nat King Cole plus many more favourites	Each	.88
BLANK CASSETTES — Sears low noise cassette. 60 minute	Each	1.88
CHILDREN'S RECORDS — Selection includes Walt Disney's (R) Cinderella, Bambi, Mother Goose and other popular stories.	Each	2.88
PRE-RECORD CASSETTE TAPES — Walt Disney's ® Robin Hood, Mary Poppins, Dumbo and more	Each	2.88

Records (58)

CAMERA SUPPLIES

PHOTO ALBUM REFILLS — Additional pages to fit photo-album	pkg.	.88
9 VOLT BATTERY — by Duracell	Each	1.88
"C" SIZE DURACELL BATTERY — 2 per package	pkg.	1.88
PHOTO ALBUMS — in a variety of colours, designs	Each	1.88
VIEWER — for slide pictures	Each	2.88

Camera Supplies (39)

FURNITURE BUYS

19" STEEL PATIO TABLES — with White finished top, tripod legs	Each	1.88
CLAMP-ON UMBRELLA — with multi-coloured vinyl panels. Just in time for the hot summer days	Each	3.88
HARDWOOD BED LEGS — Set of six legs. Tapered 6" legs	set	3.88

Furniture (1)

HARDWARE

RACK HOLDER — Helps organize hardware	Each	.88
HOUSEHOLD TWINE — Handy for kitchen, garden use	Each	.88
WEEDER —	Each	1.88
HAMMER — with sturdy wooden handle	Each	1.88
APPLIANCE DOLLY —	Each	2.88
8 FT. TAPE —	Each	2.88
100' CHALK AND PLUMB LINE —	Each	3.88
ACID CORE SOLDER —	Each	3.88

Hardware (9)

GARDEN SHOP

PEAT POTS — in a variety of shapes and sizes	pkg.	.88
FUCHSIA — plants for your hanging baskets	Each	.88
SEEDS — Assorted vegetable and flower seeds. 39¢ size package	3 pkgs.	.88
SEEDS — Variety of flower and vegetable seeds. 49¢ size package	2 pkgs.	.88
SHULTZ INSTANT PLANT FOOD — 5½-ounce size	Each	.88
CARTER'S SEEDS — Choose from peas or beans	pkg.	.88
BEDDING PLANTS — Choose from a variety of vegetable and flower plants	3 for	1.88
POTTING SOIL — in 20-pound bag. Ideal for indoor re-potting	Each	1.88
STEER MANURE — 40-pound bag	Each	1.88
PEAT POT PLANTER SET — contains 24 peat pots, tray with strong plastic bubble top	set	1.88
BARK MULCH — 2¼ cu. ft.	Each	1.88
JUNIPER SHRUBS — in 1-gallon size container	Each	1.88
AZALEA — in 1-gallon size container	Each	2.88
POTTING SOIL — in 30-pound bag	Each	2.88

Garden Supplies (71)

Simpsons-Sears Ltd.

Oak Bay Boys Strike A Blow for Equality

—Pictures by John McKay

Meet standout Judy Tobacco hits tape to give Cedar Hill relay victory

Oak Bay boys may have decided to strike a blow for equality.

The girls, accounting for eight of the 12 records established or equalled at Greater Victoria senior high school track and field meet, captured Thursday's spotlight.

It was the boys' turn Friday.

Oak Bay's males showed the power and made the difference as the defending champions retained overall team honors in the annual junior high championships.

Oak Bay, winning its fifth straight title, finished a solid 102 points ahead of Lansdowne and Arbutus. Central wound up in fourth place.

Only five records were established in the Centennial Stadium meet run off in ideal weather conditions, but the story was Oak Bay's almost overpowering display by its boys' team.

Oak Bay boys own 13 of the 28 individual events and three of the four relays. The junior boys' team dominated track events by sweeping all the events from 400 to 3,000 metres as well as claiming both relays in its division.

Only two of the record-breakers were from Oak Bay, however.

They were Darren Alexander, who won the midget javenlin with a throw of 49.60 metres, and Shirley Burgess, who set a record in the junior girls' 1,500 with a time of 4:57.4, 4.4 seconds better than the former mark.

Miss Burgess also won the 800 and was Oak Bay's outstanding female performer.

In addition to Miss Burges, Sean Barker (1,500 and 3,000), Gary Martin (100 and shot put) and Daryl Prentice (400 and 800) were double winners for Oak Bay.

Judy Tobacco of Cedar Hill, the meet's most outstanding performer; Bob Karcher of Arbutus and Central's Nicki Bennett were the day's other record-breakers.

Miss Tobacco, the only performer to share four victories, set a new standard in the junior high jump with a leap of 1.61-metres. She also won the 200 and 400 metre races and anchored the Cedar Hill 4x100 relay team's victory.

Miss Tobacco's record effort was an impressive one. She topped the former mark by 2¼ inches by clearing the bar at five feet, 3¼ inches.

Karcher broke the junior discus mark with a toss of 42.96 metres.

The day's other double winners were Lansdowne's Diana Thornton, Sue Wilson of Arbutus, who set a discus record, and Bennett.

Lansdowne topped the midget girls' team standings while Cedar Hill, thanks to Miss Tobacco's efforts, won the junior girls' division.

STANDINGS

Oak Bay	299
Lansdowne	192
Arbutus	192
Central	138
SMU-NH	111
Cedar Hill	107
Colquitz	63
Reynolds	51
Highrock	45
S. J. Willis	38
Shoreline	28
Glenlyon	13

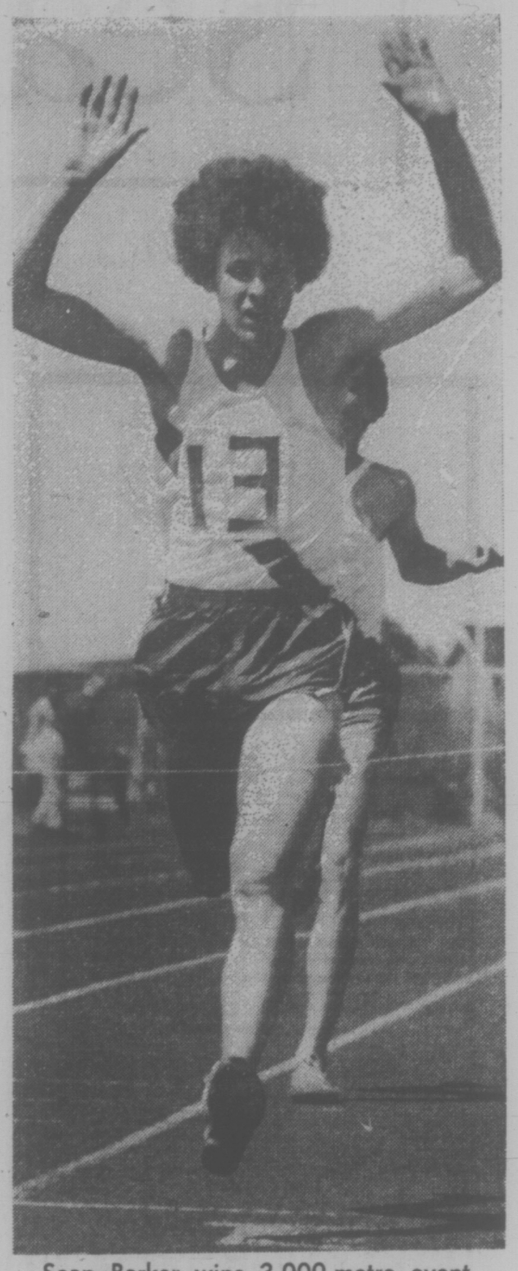

Sean Barker wins 3,000-metre event

bill walker

A Day at the Races At the New Ex-Park

So what's new at beautiful Exhibition Park, the home of the thoroughbred and the punter on the Lower Mainland?

Well, there's quite a lot really, and the Exhibition Park setting has to be one of the most picturesque of its kind on the continent, especially at this time of year.

With the lights of Grouse Mountain twinkling on the new-fallen snow and the North Shore peaks rising majestically in the background, who could ask for anything more unless it's a couple of winners.

And as there is a winner in every race — that's the guarantee — it certainly is easier to get the money down now at Ex-Park than it was just one short year ago: and it is light years removed from what the Island faithful had to put up with at Sandown-by-the-sea, near downtown Sidney, last fall. But oh well, that's our penalty!

The marvels of the electronic age are quickly evident as the new mutuels set up now permits normal win, place and show, and speciality wagering at the same window. Punters can buy a show ticket, for instance, at the same wicket they buy a quinella or an exactor ticket. The only caution is they must check the dollar sign above the window. And there's a new denomination available in that department too.

The $20 bettor can now have his very own wicket to go with the $2, $5, $10 and $50 swingers. The infield totalisator board has also been redesigned and has all the necessary features — jockey changes, overweights, types of shoes, and totals of money bet on exactor and quinella pools as well as what went before, time-of-day time of race, fractional times, and the normal win, place and show odds and mutuel play.

★ ★ ★

There's more seating too, which was the major objective of the $4 million expansion program during the winter. The grandstand proper has been expanded West with the addition of 1,440 new seats. But there's much more than just another seat for another patron.

The new grandstand addition includes a gift shop on the main floor. There is also a first-aid room and a security office and the cafeteria seating has been increased to 300.

There are new mutuel facilities which are located immediately adjacent to the enlarged grandstand lounge. The Paddock Lounge, which is located on ground level at the north-east corner of the new addition is accessible from the area facing the paddock. If you don't want to bet . . . the lounge will seat more than 250 persons . . . and if you do, the betting parlor is immediately above.

But for super living the clubhouse is the place to be. It's plush and easy to take. The entire clubhouse area has been extended east and at an angle to provide for better viewing of the finish line. The Table Terrace seating has been increased from 400 to 600, there are additional club seats, a new Stirrup Room Lounge, and 89 new boxes which already are completely reserved for the season. There is also a new elevator, which patrons are requested to use, and it is situated at the eastern side of the clubhouse lobby.

And in the Terrace area, there is a brand new and much larger mutuel department and a vast improvement over the cramped quarters of before.

★ ★ ★

There is room aplenty now for everyone at Ex-Park and, last Friday night, for instance, it was with a great deal of surprise that your agent took the news that attendance was around the 11,000 mark. It just didn't seem that crowded, there were several empty seats in the grandstand, and the betting mezzanine just wasn't that over-loaded.

Another surprise is that betting hasn't shown the increase that was hoped for and expected. It is up, yes, but not proportionately to the increase in attendance. The present economic situation is held responsible.

Friday's attendance was the best of the year, 10,225, and the mutuel play was $818,281. On Saturday the crowd total was 9,917 and the wagering reached a season's high of $846,126. The record one-day mutuel handle was reached last year on Oct. 13 when $1,175,603 was pumped through the machines. This year it's easier to win, because of the many new and fine facilities for everyone but the Islanders.

With the new bus fare to the track (which was increased before the ferry hike even) and now the new ferry hike, many people obviously will be out of betting money before they ever get the chance to enjoy the comfortable surroundings.

Which is a pity. Because this, you should like. And ah, yes, it is better than Sandown. But not as rustic. Never!

LACROSSE BOX SCORE

	P	W	L	F	A	Pts
VICTORIA	6	5	1	87	75	10
Vancouver	6	3	3	77	80	6
Nanaimo	3	1	2	34	36	2
New West.	3	1	2	49	51	2
Coquitlam	4	1	3	56	61	2

Next game: Tonight—New Westminster at Coquitlam.

VICTORIA

	G	A	Pen
Skip Chapman	0	0	0
Tom Bitck	0	0	0
Pete Rushton	0	2	0
Frank Alexander	0	0	2
Ranjit Dillon	1	2	2
Larry Bell	1	1	0
Dan Green	2	1	0
Jeevan Dillon	0	0	0
Charn Dhillon	0	1	0
Chris Hall	1	1	0
Dennis Somner	0	3	0
Mike Beaulac	0	1	4
Dave Thomson	0	0	0
Joe McCrea	0	0	0
Ivan Thompson	5	5	2
Ron MacNeil	5	1	6
George Grover	0	1	0
Jerry Kustaski	0	0	2
TOTALS	12	19	18

NANAIMO

	G	A	Pen
John Lewis	0	1	2
Truls Asdal	0	0	0
Andy Reid	0	0	0
Don Stephenson	0	0	0
Ken Maughan	0	0	2
Don Bauer	0	1	0
Roger Dubyna	1	0	2
Randy Noble	0	0	4
Al Benson	1	0	0
Bill Kirkland	1	1	0
Jim Lynch	1	4	6
Bob Avender	0	0	2
Jim Wasson	3	0	4
Jim Gow	0	0	2
Wayne Sutherland	1	4	0
Brian Evans	1	1	0
Bob Wasson	2	1	6
TOTALS	11	13	30

Shots stopped:
By: Chapman-Grover (V) 13 13 6—32
By: Lewis (N) 14 16 12—42
Score by periods:
Victoria 4 2 6—12
Nanaimo 6 4 1—11

Rocks' Fast Start Has Rivals Talking

PORT ALBERNI — There is more than one town talking about the Victoria Shamrocks.

Before the Western Lacrosse Association season started, mainland fans made great fuss over new acquisitions obtained by Vancouver Burrards and the prospects of New Westminster Salmonbellies.

Victoria's buildup was practically ignored.

But the Shamrocks are no longer ignored. With an offence producing when it has to, Victoria posted its fifth victory in six starts Friday by shading Nanaimo Timbermen 12-11.

Four of the triumphs have been scored on the road.

The game, moved to Port Alberni because a civic workers' strike has denied Timbermen the use of their home rink, drew about 500 fans.

Trailing 6-4 after the first period and 10-6 after the second, the Nirmal Dillon-coached Shamrocks pulled it out with solid third-period performance.

Goaltender George Grover, Ivan Thompson and Ron MacNeil were the architcts in the Shamrock victory.

Grover held Nanaimo scoreless for 19 minutes, 17 seconds of the final period. In that stretch the Rocks, sparked by Thompson and MacNeil, pumped in five straight goals to take an 11-10 lead.

Bob Wasson, a recruit from Peterborough juniors, finally broke through Grover's defence to tie the game 11-11. Seven seconds later MacNeil picked up a smart relay from Char Dhilloo and beat John Lewis for the winning goal.

MacNeil finished the night with five goals while Dan Green and Thompson each added a pair. Thompson also picked up five assists.

Bob Wasson and brother Jim accounted for five of Nanaimo's goals. Jim, who played for Philadelphia Wings of the National League last year, scored three.

Both have been standouts for a Nanaimo club that has a 1-2, won-lost record but perhaps deserves better.

Despite a two-goal loss (11-9) to Vancouver and Friday's one-goal reversal, the Timbermen have shown signs of emerging as a contender.

Penalties hurt the T-Men Friday. They took 15 penalties compared to Victoria's nine, and the power-play advantages helped Shamrocks to emerge with a 54-43 edge in shots on goal.

The Shamrocks play their second home game Wednesday against Coquitlam Adanacs.

Britain Wins Cup Series

EASTBOURNE, England (AP) — Roger Taylor and Buster Mottram scored a doubles victory Friday to give Britain an unbeatable 3-0 lead over Romania in quarter-final play of the European Zone Davis Cup tennis competition.

Taylor and Mottram took only 70 minutes to beat Dumitru Haradau and Viorel Marcu, 6-2, 6-1, 6-4.

Swedish Star Killed

STOCKHOLM (AP) — Tommy Hansson, one of Sweden's brightest motorcycle speedway stars, was killed Thursday night in a crash during a qualification meet for the world championships. The 23-year-old Hansson, a professional with Wimbledon of the English Speedway League, collided with another racer and both men crashed into the boards surrounding the track at an estimated speed of 62 miles an hour. Hansson, a former two-time world champion, was rushed to the hospital but was dead before arrival with head injuries.

JUNIOR "A" LACROSSE
Western Canada Major Junior League
McDonalds vs. New Westminster
(Event No. 29)
ESQUIMALT SPORTS CENTRE
Tues., May 25th. 8 P.M.
Adults $2.00 Students, O.A.P. $1.25
5-22

J-Hawks Marked By Tuura's Spree

NEW WESTMINSTER (CP) — Mark Tuura scored six goals and added two assists in leading New Westminster Salmonbellies to a 20-11 win over Coquitlam J-Hawks Friday night in Western Canada Junior Lacrosse League action.

New Westminster broke open a close game by scoring 12 goals in the final period on the way to its win. Salmonbellies led 4-3 after the first period and 8-6 heading into the final 20 minutes.

Mario Govorchin and Ivan Tuura each scored three times for New Westminster and Shawn Cahill and Ken Brown each picked up a pair. Doug Hazelwood, Rod Sepka, Dave Lamb and Steve Manning added single goals.

Boyd Hunter, Dan Tickner, and Wayne McAuley each scored twice for Coquitlam. Singles went to Brent Whitty, Brent Robinson, Norm Leuszler, Colin Broomfield and Brian Miller.

	P	W	L	T	F	A	Pts.
VICTORIA	5	4	1	0	86	50	8
New West.	4	3	1	0	77	56	6
Burnaby	5	2	2	1	66	64	5
Coquitlam	6	1	4	1	76	111	3
Richmond	4	1	3	0	44	68	2

Next game: Tonight — New Westminster at Richmond.

Canada Triumphs

SOFIA, Italy (Reuter) — The Canadian men's Olympic basketball team won 77-70 over Hungary in the Prize of Sofia invitational basketball tournament Thursday.

FOYT BURNS INDY TRACK

INDIANAPOLIS (AP) — A. J. Foyt, who was supposed to be only testing one of his backup cars Friday, turned in the fastest speed so far this month in practice for the Indianapolis 500 when he was clocked at 190.880 miles per hour.

The previous best had been 190.396 m.p.h. by Johnny Rutherford in qualifying for the pole position last week.

WRESTLING
Memorial Arena
Thurs., May 27, 8:00 p.m.
BATTLE OF THE GIANTS!!
DON LEO JONATHON
(300 Mormon Giant)
vs.
GENE KINISKI
(265 Former Champion)
MIDGET ★ MIDGET ★ MIDGET
Johnson and Farmer vs. Tokyo Joe and Billy The Kid
RAMSTAD vs. QUINN
MORSE vs. WELLS
SMITH vs. FRANKES
Tickets on sale at ARENA BOX OFFICE. $4 - $3.50, $3 - Rush. Under 12, $2.50 Rush. Rush seats sold at door only.

ORTON KER
AUTO RACING SATURDAY NIGHT
GATES OPEN 6 P.M.
★ SUPER STOCKS ★
★ HOBBY STOCKS ★
TIME TRIALS 7 P.M.—RACING ACTION 8 P.M.
ADULTS $3.00, STUDENTS & O.A.P. $2.50
CHILDREN 6-12 $1.00
"FREE PARKING"
WESTERN SPEEDWAY
5-21

WESTERN SPEEDWAY
"HOLIDAY SPECIAL"
RACING DOUBLE HEADER

BILL PRICE
MONDAY AFTERNOON
GATES OPEN 12 NOON
TIME TRIALS APPROX. 1 P.M.
(AFTER THE PARADE)
★ SUPER STOCKS ★
★ HOBBY STOCKS ★
MONDAY NIGHT

BILL HITCHCOX
GATES OPEN 6 P.M.
TIME TRIALS 7 P.M.
RACING ACTION 8 P.M.
★ SUPER STOCKS ★
★ HOBBY STOCKS ★
SPECIAL FEATURE
ORVAL THE CLOWN
ADULTS $3.00, STUDENTS & O.A.P. $2.50
CHILDREN 6-12 $1.00
WESTERN SPEEDWAY
5—22

SPORTS MENU

TONIGHT

CAR RACING
7 p.m. — Time trials for combined super-stock and hobby stock program, Western Speedway.

FOOTBALL
7:30 p.m. — Junior bantam exhibition, Saanich Hornet vs. Vancouver College Fighting Irish, Royal Athletic Park.

SUNDAY

SOFTBALL
12 noon—Continuation of Stuffy McGinnis Men's League tournament, Central Park.
6:30 p.m.—Sidney Men's Association, Sidney Hotel vs. KOA, Sanscha Park.
1 and 3 p.m.—Senior women's exhibition, Duncan vs. CJVI Vicettes, Duncan vs. London Boxing Club, Hyacinth Park.

FOOTBALL
11 a.m. and 1 p.m.—Junior Bantam Canadian Spring League, Oak Bay Crusaders vs. Saanich Vampires, Saanich Wasps vs. Juan de Fuca Tigers, Cedar Hill Park.

CRICKET
11 a.m.—Start of Chris Rowe Shield tournament, Windsor Park, Beacon Hill Park and St. Michael's University School.

MONDAY

SOFTBALL
2 p.m.—Continuation and final day of Stuffy McGinnis Men's League tournament, Central Park.
6:30 p.m.—Sidney Men's Association, Travelodge vs. Seaboard Construction, Sanscha Park.

LACROSSE
8 p.m.—Vancouver Island Junior "B" League, Juan de Fuca vs. Victoria, Juan de Fuca Arena.

CAR RACING
1 and 7 p.m.—Time trials for combined super-stock and hobby stock program, Orval the Daredevil Clown appears in second program, Western Speedway.

CRICKET
11 a.m.—Continuation of Chris Rowe Shield tournament, Windsor Park, Beacon Hill Park and St. Michael's University School, final at 3 p.m. at Beacon Hill.

TURNER WON'T PROMISE AFTER WORD FROM CHUB

SAN FRANCISCO (AP) — Charles (Chub) Feeney, president of the National League, laid a behavior path for Ted Turner Thursday, but the colorful Atlanta Braves owner refused to make any promises.

Feeney told Turner to stop offering incentive bonuses to his baseball players, stop playing poker with his players, stop advertising his Channel 17 television station on the uniform of pitcher Andy Messersmith and stop shouting at opposing free agent players not to sign.

"I'll do anything I want to, but he (Feeney) said I'd better do what he said," Turner said.

Turner had offered his teams bonus payments for all victories over 81 and for attendance figures past a certain mark.

The owner also had nicknames placed on the backs of player uniforms and for Messersmith, whose number is 17, he chose "Channel." That is the number of Turner's Atlanta television station.

Turner also shouted at relief pitcher Al Hrabosky of St. Louis Cardinals not to sign during a recent series in Atlanta. He said he was only joking.

SPORTING black eye received during baseball brawl Thursday night between Boston Red Sox and New York Yankees is Bill Lee. Boston pitcher also suffered ligament damage to left shoulder and will be out of action for at least five weeks.

Sandlot Umps Rush In Where Regulars Won't

By The Associated Press

Al Cohen, security chief of a suburban Pittsburgh school, did some moonlighting Friday night as a major league baseball umpire. He was a little rusty, though. He hadn't done it for two years.

Cohen was one of four sandlot umpires rushed in to work a game between Pittsburgh Pirates and Chicago Cubs after the regular National League crew refused to cross a picket line by striking vendors at Three Rivers Stadium.

His last umpiring job was in a 1974 American Legion game, but he and his rookie colleagues handled all chances cleanly as the Cubs beat the Pirates 5-4.

There were no disputed calls in the game, which was decided by Chicago's four-run fourth keyed by Jose Cardenal's two-run double.

"I don't think either side can complain," said Chicago manager Jif Marshall. "I told my players to understand the situation and be lenient, and as it turned out, those guys did a grand job."

In the other National League games, Philadelphia Phillies beat St. Louis Cardinals 2-1, New York Mets defeated Montreal Expos 4-3, San Diego Padres stopped Cincinnati Reds 4-2, Los Angeles Dodgers edged Houston Astros 2-1 and Atlanta Braves blanked San Francisco Giants 8-0.

Meanwhile, Boston Red Sox and Oakland A's may be the defending champions in the American League but right now they're only second-division teams.

The Red Sox dropped a 6-5, 12-inning decision to New York Yankees and fell into fourth place in the East Division, six games from the top. The A's, fifth in the AL West, lost 6-0 to Chicago White Sox for their fifth setback in a row. The A's are eight games off the pace.

Elsewhere, Kansas City Royals downed Minnesota Twins 5-1, Texas Rangers defeated California Angels 5-2, Baltimore Orioles beat Detroit Tigers 8-5 and Milwaukee Brewers nipped the Cleveland Indians 4-3.

Kerry Dineen, who didn't arrive at Yankee Stadium until the middle innings after his recall from the minors, singled home an unearned run with two out in the 12th inning to lead the Yankees over the Red Sox.

Bucky Dent collected four hits and Ken Brett made his Chicago pitching debut a success as the White Sox downed the skidding A's. Vida Blue, who had beaten the White Sox seven consecutive times, was the victim while Brett allowed one hit in five innings before giving way to Clay Carroll.

It was Brett's first game for the Sox after pitching 2 1-3 innings in two appearances for the Yankees.

John Mayberry had four hits in a row, including his third home run of the season, and Fred Patek added three more, leading the red-hot Royals over the Twins behind Dennis Leonard's four-hit pitching.

The Cubs took a 1-0 lead in the second when Mick Kelleher singled home an unearned run off starter Larry Demery. They opened a 5-0 lead with their four-run fourth off Demery, who yielded two walks and a pair of singles before Cardenal's double.

Steve Carlton scattered eight hits and Garry Maddox hit a two-run homer to lift Philadelphia over St. Louis.

Dave Winfield's grand-slam home run and the five-hit pitching of Randy Jones sparked San Diego over Cincinnati. Jones went the distance to record his seventh complete game of the year and become the first eight-game winner in the majors. Along with raising his won-lost record to 8-2, Jones lowered his earned-run average to 2.27 as both Cincinnati runs against him in the seventh were unearned.

Steve Yeager hit his sixth home run of the year in the bottom of the seventh to snap a tie and lead Los Angeles past Houston before 53,568 fans on Cap Night at Dodger Stadium. Burt Hooton scattered six hits for his fourth victory in six decisions as the Dodgers moved 2½ games ahead of Cincinnati in the National League West.

Andy Messersmith pitched a three-hitter and Dave May knocked in three runs with a triple and groundout to pace Atlanta past San Francisco.

Caps Clip Metros

VANCOUVER (CP) — Vancouver Whitecaps defeated the Toronto Metros 1-0 on penalty kicks after 15 minutes of sudden death overtime had failed to break a 0-0 deadlock in their crucial North American Soccer League game Friday night at Empire Stadium.

There were 16 penalty shots before Bobby Lenarduzzi put the decisive spot kick past Toronto goalkeeper Paolo Cimpiel.

Toronto remains in second place behind Chicago in the North Division.

The seven points from the victory give Vancouver 42 on the season, nine ahead of second-place Portland in the West Division, although Portland has two games in hand.

It was the final league game before a two-week break while the NASL All-stars take on the national teams of Brazil, England and Italy in the Bicentennial Cup round robin series.

Friday's game, played before 8042 fans, was a tight defensive duel most of the way with neither side able to mount any kind of sustained action.

Whitecaps outshot Toronto 24-17 in regulation time but many of the shots by both teams were from long range.

Vancouver officials announced today that George Best will not be joining the Whitecaps for their exhibition match Monday afternoon at Empire Stadium against Manchester United of the English League's first division.

Best said in Los Angeles that he felt his obligations were to Los Angeles Aztecs, his NASL club, and those committments were why he also was not going to join America in the Bicentennial Cup series.

The Best-for-Vancouver plan grew into more than a mere guest appearance by the playboy Irishman when both he and English star Rodney Marsh of Tampa Bay were suspended by Team America coach Ken Murphy for failing to report for training for the cup series, which starts Sunday in Washington.

BASEBALL SCOREBOARD

NATIONAL LEAGUE

Eastern division

	W	L	Pct.	GBL
Philadelphia	22	8	.733	—
Pittsburgh	20	14	.588	4
New York	21	16	.568	4½
Chicago	15	19	.441	9
Montreal	13	18	.419	9½
St. Louis	15	22	.405	10½

Western Division

	W	L	Pct.	GBL
Los Angeles	24	13	.649	—
Cincinnati	21	15	.583	2½
San Diego	18	17	.514	5
Houston	18	21	.462	7
Atlanta	13	24	.351	11
San Francisco	12	25	.324	12

New York 000 000 202— 4 9 1
Montreal 200 000 100— 3 8 0
Matlack, Apodaca (7), Lockwood 2-1 (7), Sanders (8) and Grote, Hodges (8); Rogers, Murray 0-3 (9) and Carter. Home runs: Montreal—Thornton (4th); New York—Garrett (2nd).

Chicago 010 400 000— 5 9 0
Pittsburgh 000 004 000— 4 7 1
Reuschel 3-3, Knowles (7) and Swisher; Demery 3-3, Tekulve (7), Moose (8) and Sanguillen.

St. Louis 000 000 001—1 8 1
Philadelphia 020 000 00x—2 6 1
Falcone 2-3 Greif (8) and Simmons; Carlton 4-1 and McCarver. Home run: Philadelphia—Maddox (2nd).

Atlanta 440 000 000— 8 9 1
San Fran. 000 000 000— 0 3 2
Messersmith 2-4 and Pocoroba; Dressler 0-1 Williams (2), D'Acquisto (4), Heaverlo (6), Moffitt (8) and Rader.

Cincinnati 000 000 200—2 5 0
San Diego 400 000 00x—4 6 3
Nolan 3-3 Eastwick (8) and Bench; Jones 8-2 and Kendall. Home run: San Diego—Winfield (6th).

Houston 000 001 000—1 6 1
Los Angeles 010 000 10x—2 8 0
Richard 5-4 and Jutze; Hooton 4-2 and Yeager; Homerun: Los Angeles—Yeager (6th).

AMERICAN LEAGUE

Eastern Division

	W	L	Pct.	GBL
New York	20	11	.644	—
Baltimore	17	14	.548	3
Milwaukee	12	14	.462	5½
Boston	14	17	.452	6
Detroit	13	16	.448	6
Cleveland	13	18	.419	7

Western Division

	W	L	Pct.	GBL
Kansas City	21	10	.677	—
Texas	20	12	.625	1½
Minnesota	16	16	.500	5½
Chicago	13	16	.488	7
Oakland	15	20	.429	8
California	14	24	.368	10½

California 011 000 000— 2 4 2
Texas 012 020 00x— 5 10 2
Kirkwood 1-4, Hartzell (5), Monge (7), Drago (8) and Etcheberren; Briles 4-1 and Sundberg. Home run: Texas—Hargrove (3rd).

Boston 040 000 010 000— 5 15 1
New York 200 000 201 001— 6 15 2
Tiant, House (7) Willoughby 1-2 (10) and Fisk; Ellis, Pagan (2), Lyle 4-1 (8) and Healy.

Oakland 000 000 000— 0 4 1
Chicago 030 003 00x— 6 12 0
Blue 3-5, Bosman (6) and Haney; Brett 1-0, Carroll (6) and Downing.

Kansas City 000 113 000— 5 14 2
Minnesota 000 010 00x— 1 4 0
Leonard 3-1 and Stinson; Hughes 0-4, Burgmeier (6), Luebbar (7), Pazik (8) and Wynegar. Home runs: Kansas City—Mayberry (3rd).

Milwaukee 020 000 200—4 7 1
Cleveland 100 100 100—3 4 1
Travers 3-2 and Porter; Dobson 3-5 and Fosse. Home run: Milwaukee—Lezcano (2nd)

Detroit 302 000 00 —5 8 2
Baltimore 620 000 00x—8 4 1
Bare 2-3 Laxton (1) and Freehan; Palmer, Alexander 2-1 (2) and Hendricks. Home runs: Baltimore—DeCinces (2nd); Detroit—Veryzer (1st).

Gates Replaced

COQUITLAM (CP) — Bob Marsh will replace Mike Gates as coach of the Coquitlam Adanacs of the Western Lacrosse Association, the club announced Friday.

Marsh coached the club in 1974. Gates remains with the club as vice-president in charge of the Adanac's affiliate team, Kirby Klippers of the West Coast Senior B League.

Dave Durante, a player with the Adanacs and last year a member of the national pro league champion Quebec Caribous, will be assistant coach.

The club is deleting the position of general manager and replacing it with the positions of player management consultant and team manager, to be filled by Bob Farion and Peter Licht respectively.

Hatcher a Spoiler

A last-inning hit deprived Wayne Cripps of a no-hitter and a shutout Friday.

The veteran pitcher had a no-hitter and shutout going until Tom Hatcher of Sidney Travelodge clouted a home run in the seventh inning. Sidney Hotel and Cripps, however, settled for a 3-1 victory in a Sidney Men's Softball League game at Sanscha Park.

Cripps struck out 15 batters.

At Heywood Park, Hygrade Radio got off on the right foot in a nine-team; men's invitational tournament by defeating Taylor House Movers 4-1.

Ted Dale allowed only five hits and also lost his shutout in the final inning in recording the decision.

Action resumed this morning, continues Sunday and winds up Monday.

Play in the Stuffy McGinnis Men's League invitational also got under way this morning. The six-team round-robin also winds up Monday afternoon.

PRO CYCLIST FALLS, DIES

CATANIA, Sicily (AP) — Spanish pro cyclist Juan Manuel Santasteban, 28, was killed Friday during the opening leg of the Italian bicycle tour.

Santisteban, a member of the Spanish team Kas, fell during the race on a twisted stretch on the foot of Mount Etna.

JUNIOR HIGH SCHOOL TRACK MEET RESULTS

Leading finishers in events at the annual Greater Victoria junior high school track and field championships, which were completed Friday at Centennial Stadium:

Girls' Events

JUNIORS

80-metre hurdles: 1. Lindy Lovett (OB); 2. Mary Phillip (Arb); 3. Sharon Dhillon (SJW); 4. Teresa Lundy (OB). Time: 13.1 seconds.

100 metres: 1. Debbie Cains (Arb); 2. Carol Martin (OB); 3. Sharan Pollard (OB); 4. Terri Hutton (Lans). Time: 13.1 seconds.

200 metres: 1. Judy Tobacco (CH); 2. Linda Town (Cent); 3. Sarah Pollard (OB); 4. Terri Hutton (Lans). Time: 25.8 seconds.

400 metres: 1. Judy Tobacco (CH); 2. Sharon Laturnus (Arb); 3. Fiona McDonald (R); 4. Angie Pieterenian (Lans). Time: 59.1 seconds.

800 metres: 1. Shirley Burgess (OB); 2. Lisa Burgess (Arb); 3. Cathy Cavin (Lans); 4. Jackie Brens (Cent). Time: 2:25.1.

1500 metres: 1. Shirley Burgess (OB); 2. Kerry Loukes (Arb); 3. Cathy Cavin (Lans); 4. Jackie Brens (Cent). Time: 4:57.4 (record).

4x100 metres: 1. Cedar Hill; 2. Arbutus; 3. Oak Bay; 4. Lansdowne. Time: 53.3 seconds.

4x400 metres: 1. Arbutus; 2. Central; 3. Oak Bay; 4. Lansdowne. Time: 4:19.6.

Discus: 1. Sue Wilson (Arb); 2. Cathy Cavin (OB); 3. Carol Martin (OB); 4. Cory MacLean (R). Distance: 32.04 metres (record).

Shot put: 1. Sue Wilson (Arb); 2. Vivian Coderre (Shore); 3. Tammy Anderson (CH); 4. Carol Thomas (R). Distance: 8.89 metres.

Javelin: 1. Lisa Bayton (SJW); 2. Chris Hahn (Lans); 3. Diane Mahy (CH); 4. Joy Cleland (Arb). Distance: 30.1 metres.

Long jump: 1. Lesleigh Blair (SJW); 2. Mary Phillip (Arb); 3. Sarah Pollard (OB); 4. Sharon Dhillon (SJW). Distance: 4.84 metres.

High jump: 1. Judy Tobacco (CH); 2. Joy Cleland (Arb); 3. Christine Zwolack (OB); Tracy McAra (R). Height: 1.61 metres (record).

MIDGET

80-metre hurdles: 1. Barbara Arnell (OB); 2. Marina Scott (Lans); 3. Liz Dyson (NH); 4. Shauna Baird (OB). Time: 13.9 seconds.

100 metres: 1. Diane Thornton (Lans); 2. Jennifer Little (CH); 4. Heather Boughey (Colq); 4. Lana Milliot (Cent). Time: 13.0 seconds.

200 metres: 1. Diane Thornton (Lans); 2. Jennifer Little (CH); 3. Heather Boughey (Colq); 4. Jane Gibson (NH). Time: 26.7 seconds.

400 metres: 1. Megan Lambeth (SJW); 2. Jane Gibson (NH); 3. Bonnie Hutton (Lans); 4. Jane Underwood (Cent). Time: 63.4 seconds.

800 metres: 1. Bonnie Hutton (Lans); 2. Heather Kaye (SJW); 3. Sheila Burgess (OB); 4. Janice Buxton (Colq). Time: 2:34.7.

4x100 metres: 1. Central; 2. Lansdowne; 3. Cedar Hill; 4. Norfolk House. Time: 53.3 seconds.

Discus: 1. Rachelle Gagne (Cent); 2. Sandi Smith (Lans); 3. Lana Milliott (Cent); 4. Sandi Ritchie (Lans). Distance: 24.63 metres.

Shot put: 1. Sandi Smith (Lans); 2. Maria Barr (R); 3. Karen Roy (Colq); 4. Marilyn Marson (Lans). Distance: 10.82 metres.

Javelin: 1. Janine Prince (CH); 2. Rachelle Gagne (Cent); 4. Karen Roy (Colq); 4. Marina Scott (Lans). Distance: 28.2 metres.

Long jump: 1. Jennifer Little (CH); 2. Diana Thornton (Lans); 3. Christine Monaghan (OB); 4. Barbara Arnell (OB). Distance: 4.96 metres.

High jump: 1. Cheryl Diakow (Lans); 2. Marina Scott (Lans); 3. Ann Taylor (OB); 4. Rosy Geric (Arb). Height: 1.46 metres.

Boys' Events

JUNIOR

100-metre hurdles: 1. Rob McArthur (Lans.); T. Ed Lowe (OB); 3. Thomas Blades (SMU); 4. Craig Stewart (Shore). Time: 14.6 seconds.

100 metres: 1. Peter Bryant (Arb); 2. Paul Veerkamp (SMU); 3. Nicki Bennett (Shore); 4. Robert Young (Glen). Time: 11.7 seconds.

200 metres: 1. Paul Veerkamp (SMU); 2. Peter Bryant (Arb); 3. Dan Peterson (OB); 4. Rob Young (Glen). Time: 23.5 seconds.

400 metres: 1. Kevin Martinek (OB); 2. Don Lennen (Arb); 3. (Arb). Time: 51.5 seconds.

800 metres: 1. Blair Boland (OB); 2. Kevin Martinek (OB); 3. Vince Cullen (Lans); 4. Murray Jacobs (Cent). Time: 2:05.2.

1500 metres: 1. Sean Barker (OB); 2. Tony Theriault (HR); 3. Jeff Ross (Colq); 4. Dan Lake (Lans). Time: 4:22.5.

300 metres: 1. Sean Barker (OB); 2. Jay Loukes (OB); 3. Tony Theriault (HR); 4. Brad Morrison (Arb). Time: 9:46.2.

4x100 metres: 1. Oak Bay; 2. Central; 3. St. Michaels University; 4. Arbutus. Time: 46.3 seconds.

4x400 metres: 1. Oak Bay; 2. Arbutus; 3. SMU; 4. Lansdowne. Time: 3:40.4.

Discus: 1. Bob Karcher (Arb); 2. Derrick Ash (Colq); 3. Mark Bittner (OB); 4. Bruce McDiarmid (Arb). Distance: 42.96 metres. (Record).

Shot put 1. Derrick Ash (Colq); 2. Dan Reimer (Lans); 3. Mark Bittner (OB); 4. Rob Karcher (Arb). Distance: 15.80 metres.

Javelin: 1. David Prince (CH); 2. Torry Olson (Lans); 3. Kelvin Harrison (Arb); 4. Dan Reimer (Lans). Time: 48.9 metres.

Long jump: 1. Nicki Bennett (Cent); 2. Doug Stajduhar (CH); 3. Phil Large (Arb); 4. Scott Parker (Arb). Distance: 6.08 metres.

Triple jump: 1. Thomas Blades (SMU); 2. Doug Stajduhar (CH); 3. Brian Keehan (OB); 4. Tim Findlay (Arb). Distance: 12.05 metres.

High jump: 1. Nickl Bennett (Cent); 2. Rob McArthur (Lans); 3. Wayne Andrews (OB); 4. Bruce McDiarmid (Arb). Height 1.91 metres (record).

Pole vault: 1. Mike McNally-Dawes (OB); 2. Paul Hawkes (Cent); 3. Rod Gulenchyn (Lans); 4. Ray Cartwright (Shore). Height 3.05 metres.

MIDGET

80-metre hurdles: 1. Dan Gross (Sh); 2. Mark Wicks (OB); 3. Peter Skillings (SMU); 4. Glen Owen (SMU). Time: 12.8 seconds.

100 metres: 1. Gary Martin (OB); 2. Greg Pynn (R); 3. Philip Field (HR); 4. John Langden (OB). Time: 12.3 seconds.

200 metres: 1. Greg Pynn (R); 2. Philip Field (HR); 3. Brian Goodwin (SMU); 4. Tom Graham (OB). Time: 25.8 seconds.

400 metres: 1. Daryl Prentice (OB); 2. Rob McLay (C); 3. Tim Tucker (C); 4. Tom Graham (OB). 55.8 seconds.

800 metres: 1. Daryl Prentice (OB); 2. Tom Kostek (Colq); 3. Bill Duff (Lans); 4. Tom Tucker (Cent). Time: 2:13.3.

1500 metres: 1. Graeme Littler (OB); 2. Scott Robertson (R); 3. Neil Paterson (SMU); 4. Doug Burgess (CH). Time: 4:38.2.

4x100-metres: 1. Oak Bay; 2. Arbutus; 3. Highrock; 4. Cedar Hill. Time: 49.5.

Discus: 1. Greg Kedward (OB); 2. Leslie Herman (SMU); 3. Dave Williams (Arb); 4. Rob Ducharme (Arb). Distance: 39.49 metres.

Shot put: 1. Gary Martin (OB); 2. Greg Kedward (OB); 3. Gary Herbertson (Arb); 4. Philip Field (HR). Distance: 13.55 metres.

Javelin: 1. Darren Alexander (Lans); 2. Russ Mosher (Lans); 3. Cameron Edwards (OB); 4. Allan Montgomery (HR). Distance: 49.6 metres (record).

Long jump: 1. Mark Crisp (Arb); 2. Mick Alexenko (Lans); 3. Dan Gross (Shore); 4. Greg Pynn (R). Distance: 5.08 metres.

Triple jump: 1. Rob Wallace (Arb); 2. Mark Hicks (OB); 3. Peter Skillings (SMU); 4. Scott Robertson (Rey). Distance: 10.71 metres.

High jump: 1. Drew Porter (CH); 2. Rob McLay (Cent); 3. Peter Boyle (Glen); 4. Mike Evans (OB). Height 1.69 metres.

Pole vault: 1. Mark Hicks (OB); 2. Richard Tanner (OB); 3. Anthony Barker (Cent); 4. Charles DePape (SMU). Height: 2.65 metres.

Barton Signs With Ice Show

VANCOUVER (CP) — Ted Barton, Western Canadian senior men's figure skating champion and a world team member, is retiring from amateur skating. Barton has signed a one-year contract with the Shipstad and Johnston's Ice Follies.

Oak Bay Shows Early Strength

Victoria Golf Club continues to show power in the Vancouver Island Seniors Golf League.

Winners of its first match with a 6-0 sweep, the Oak Bay crew won its second Friday by drubbing host Glen Meadows 5-1.

Oak Bay won both four-ball matches and Dick Stokes, Bob Ayers and Dale Hawkeshaw won singles. Don Sutherland defeated Ledley McMaster, two up, to avert a second Oak Bay sweep.

Uplands, which also swept its first-round match to share the lead, suffered a 5-1 defeat at Colwood and dropped to third as Cedar Hill edged Gorge Vale 3½-2½. Despite the loss, Gorge Vale moved into second place.

Standings, Friday's results:

STANDINGS

Victoria	11
Gorge Vale	7½
Uplands	7
Royal Colwood	5
Cedar Hill	3½
Glen Meadows	2

VICTORIA 5, GLEN MEADOWS 1

Dick Stokes defeated Tony MacLachlin 4 and 3; Bob Ayers defeated Chas Babcock, 2 up. Victoria won four ball.

Dale Hawkshaw defeated Poll Howard, 3 and 2; Ledley McMaster lost to Don Sutherland, 2 up; Victoria won four ball.

GORGE VALE 2½, CEDAR H. 3½

Bill Dewar lost to Roy Gilchrist, 6 and 5; Roger Young halved with Si Spaven. Cedar Hill won four ball.

Ted Garner defeated Cec Dixon, 6 and 5; Walter Fink lost to Gerry Edwards, 2 up. Gorge Vale won four ball.

UPLANDS 1, ROYAL COLWOOD 5.

Bill Riddell defeated Syd Press, 2 up; Peter Shannon lost to Perry King, 4 and 3. Colwood won four ball.

Cyd Hubbard lost to Tom Restell, 4 and 2; Alf Street lost to Gordon Much, 2 up. Colwood won four ball.

Hoop Kings Cancel Offer to Buy Scouts

KANSAS CITY (AP) — Kansas City Kings of the National Basketball Association withdrew an offer Friday to buy the financially troubled Kansas City Scouts of the National Hockey League.

Kings spokesmen told a news conference their main reason was the refusal of the city to agree to an escape clause in the Scouts' lease of Kemper Arena in the event it became necessary to move the hockey franchise.

There was no immediate reaction from the Scouts, who were said to have lost more than $5 million in the two years of their NHL franchise in Kansas City. Both clubs use the Kemper Arena on lease from the city.

Joe Axelson, president and general manager of the Kings, said the financial backing was there. "The banking consortium was not only willing to make the loan but offered $1 million for operating expenses."

Asked if the Kings' decision was final, Robert Margolin, a Kings' director and attorney, replied: "That is our final decision, and we will stand on the statement."

Merrit Defends Bonspiel Honors

It's a month away, but already 30 rinks have entered the 16th annual summer mixed bonspiel at the Esquimalt Sports Centre.

Among entries received is that of Gary Merrit, who skipped his Duncan foursome to victory in the main event last year. In addition, out-of-town rinks are entered from Seattle, Port Alberni and Vancouver.

Only 18 more rinks will be accepted and entries should be mailed to the Sports Centre before the June 11 deadline.

Tee Time

By Lyle Crawford

HELLO GOLFERS — wherever you are — and we hope everyone has HAPPY HOLIDAY plans for this Victoria weekend! We'd like to extend our congratulations to C-FAX match play winners CER FERGUSON of Gorge Vale and PETE MORETTI of Royal Colwood. Every time we think of the island match play, our thoughts return to that epic match we had so many years ago with BILL WAKEHAM, the Cowichan pro, and a fine friend to all of us here at Western Golf Sales, 3400 Douglas. MEMO TO LADIES — we'd like your advice here at Western Golf Sales, 3400 Douglas. Come and see me — or give me a call—383-2133— and tell me what kind of hats and other golfing attire you'd like to find here at Western Golf Sales, 3400 Douglas. Once I know I we'll get what you want! and we'll sell what you want at Do-You-Mind-Spending-Less prices, too! More GOOD NEWS for all golfing ladies of Vancouver Island — we have just received our new shipment of the famous LAZY-BONES golf shoes! While they last, we have all sizes and many colors! Remember, LAZY-BONES were designed like a nurse's shoe for durability and support, yet LAZY-BONES are light, lovely and comfy! BONUS BARGAIN — here at Western Golf Sales, 3400 Douglas, we offer ANY GOLFER an every-penny-back - later - deal on starter sets! Buy a starter set from us—and keep your sales slip! When you're ready to trade up to a full set — bring back your starter set to us, together with your sales slip. And we'll give you back every penny you paid when you buy a full set of woods and irons from Western Golf Sales, 3400 Douglas! STUDENT SPECIALS — remember, we're offering all students a - let's - get - acquainted 10 per cent DISCOUNT off all clubs, all carts, all bags, all putters, all chippers, all wedges, all shoes — everything in our shop! Show me your student ID card — and you'll save MORE at Western Golf Sales, 3400 Douglas! LAST WORDS — we're open till 9 p.m. every Friday! We take old golf clubs IN TRADE when you BUY BETTER at Western Golf Sales! On special now — Spalding Top Flite golf balls! See you soon, Partner!

5-22

NOW! POWER TUNE-UP! '76

TROLLING MOTORS UP TO 20 H.P. —ALL MAKES—

SPRING MAINTENANCE FOR CAREFREE SUMMER OPERATIONS:

- Bottom End Lube
- Clean Fuel Filter
- Clean and Re-Cap Spark Plugs
- Remove propeller and Grease Spline
- Lube Grease Fittings
- Lube Carb and Magneto Linkages
- Check Water Pump and Thermostat
- Check Breaker Points / and Timing
- Check Curb Idle Adjustment
- Check Ignition Synchronization

A 10-POINT TUNE-UP FOR ONLY ... 47.50 DURING VICTORIA DAYS UNTIL JUNE 15, '76 PARTS EXTRA

VIC LAWN AND MARINE 834 JOHNSON 386-8338 Marine

3 GOOD REASONS Why Your Company Should RENT UNITOG UNIFORMS from NU-WAY CLEANERS

1— You have smartly dressed employees WITHOUT purchasing business uniforms.

2—NO CLEANING OR REPAIR BILLS. Correctly fitting uniforms are supplied and cleaned each week.

3—No unused inventory of garments DUE TO EMPLOYEE TURN OVER. Return rental garments and exchange for proper size for the new employee

PHONE 382-4266 NU-WAY Cleaners Ltd. 420 William St., Victoria. Unitog Representatives for the Greater Victoria Area.

5-22

BISSON'S MOVING & STORAGE LTD. 384-6442 LOCAL AND UP ISLAND MOVING 5-12

VICTORIA JUNIOR DOLPHINS FOOTBALL CLUB SPRING TRAINING CAMP TRYOUTS Start at Copley Park 7 p.m. Tuesday, May 25 Players welcome 22 years of age and under. For further information phone: Frank Hindle 383-4584

AUTOMOTIVE SERVICE

BRAKE INSPECTION ONLY $2.50

- REMOVE DRUMS
- CHECK LINING
- CHECK CYLINDERS
- CHECK DRUMS

IF WORK REQUIRED 10% off PARTS AND LABOUR

(OFFER GOOD 'TIL JUNE 30th)

PHONE 384-8174 FOR APPOINTMENT

Victoria Dodge Chrysler 819 YATES ST.

5—22

THIS SUMMER SWIM IN your own pool

Lakeside Pools & Homes Ltd. 949 Winter Road Bill Trace 478-5990

COMPLETE POOLS fully installed

COMPLETE KITS including installation advice

"A FULL LINE OF POOL ACCESSORIES"

5-22

THE VICTORIA TIMES
Public Parks Tennis Tournament

(Co-Sponsored by the Vancouver Island Lawn Tennis Association)

OFFICIAL ENTRY FORM

I apply to enter the tournament and agree to abide by the rules laid down.

NAME .....

ADDRESS ..... TELEPHONE

Date of birth (if entering junior event) .....

I would like to enter (name of event) .....

Name of partner (if entering doubles) .....

Entries close 5 p.m., Thursday, June 3.

Clip and mail, or bring completed form to: Tennis Tournament, Victoria Times, 2621 Douglas St.

Events are: Women's and men's singles, girls' and boys' (14 to 18) singles, and open mixed doubles.

'New Smarts' Lift Marti Into Unfamiliar Position

MEMPHIS, Tenn. (AP) — Fred Marti, for 13 seasons a non-winning face in the golfing crowd, is considering the prospect of that first, elusive victory.

"I've got a chance," the 35-year-old Marti said after another closing surge had given him a two-stroke lead Friday after two rounds of the $200,000 Memphis Open.

The reason for his unusual position, said Marti, is what he called "my new smarts."

"I played fairly intelligent golf—which I'm not noted for," he said after posting his two-round total of 11-under-par 133.

"I'm more proud of that than I am of the score. I shot at the pin when it was called for and I played to the middle of the green when it was called for.

"If I can continue with my new smarts, if I can continue to play intelligent golf, not make any dumb mistakes, I think I've got a decent chance to win."

He missed one fairway, missed one green, didn't make a bogey and—just as he did in the first round—saved the best until last in retaining his advantage. He knocked six strokes off par on the final five holes of the first round and broke out of a tie for the top Friday with birdies on his last two holes, throwing both approaches inside of eight feet.

That left Gibby Gilbert, who played well in front of Marti and once had a clear lead, two shots back at 135 after a five-under-par 67.

Bill Rogers, who hasn't made a bogey in the tournament, shot a 68 in the hot, humid weather and was alone in third at 136.

Lou Graham moved into contention, matching the course record on the 7,193-yard Colonial Country Club layout with an eight-under-par 64 that tied him at 137—seven under and four off the pace—with Alan Tapie and Grier Jones. Tapie had 68, Jones 69.

Lee Trevino bogeyed three of his last five holes for a 73 that left him 10 strokes off the pace at 143. Masters champion Ray Floyd shot 71-141, defending title-holder Gene Littler had 71-142 and Gary Player 72-143.

★ ★ ★

Fred Marti	65-68—133
Gibby Gilbert	68-67—135
Bill Rogers	68-68—136
Lou Graham	73-64—137
Alan Tapie	69-68—137
Grier Jones	68-69—137
Forrest Fezler	70-69—139
Billy Casper	69-70—139
Tom Kite	72-67—139
Gil Morgan	70-69—139
John Lister	69-71—140
Bob Payne	72-68—140
Eddie Pearce	67-73—140
George Cadle	71-69—140
Howard Twitty	68-72—140
Bruce Lietzke	72-68—140
El Sneed	69-72—141
Dick Rhyan	72-69—141
Gary Wintz	68-73—141
Don January	75-66—141
Larry Ziegler	72-69—141
Ray Floyd	70-71—141
Jack Ewing	71-70—141
Danny Edwards	70-71—141
Carlton White	68-73—141

FRED MARTI
. . . another late charge

JUNE TENNIS LESSONS
with Ian Brady at Island Indoor
Group or private, day and evening classes
REGISTER NOW AT 652-3985
5-22

Musketeers Invade Tennis Hall of Fame

NEWPORT, R.I. (AP) — France's Four Musketeers, who dominated world tennis from 1927 through 1932, have been elected to the International Tennis Hall of Fame.

The renowned quartet—Rene Lacoste, Henri Cochet, Jean Borotra and Jacques Brugnon— will be enshrined July 17 as part of the local bicentennial celebration.

The four Frenchmen, all of whom are still living, become the first non-United States players to be honored. The announcement was made by James Van Alen, Hall of the Germantown Cricket Club Fame president.

ed the Davis Cup, symbol of international tennis supremacy, from the United States ot in 1927, Lacoste scoring a significant singles victory over Big Bill Tilden.

The Four Musketeers wrest-

During the ensuing five years, they withstood challenges of the Americans and British, yielding the trophy in 1932 to a British team headed by Fred Perry.

During the same period, the Frenchman also dominated the U.S. and Wimbledon championships. Lacoste, known as The Crocodile, won Wimbledon in 1925 and 1928, the American crown in 1926-27. Borotra, a daring attacker called The Bounding Basque, was Wimbledon winner in 1924 and 1926. Cochet, a court artist with a rare touch, won Wimbledon in 1927 and 1929 ond took the U.S. crown in 1928. Brugnon was a doubles specialist.

Lacoste, son of a wealthy airplane manufacturer, was instrumental in popularizing tennis attire bearing his crocodile symbol and he invented the first steel racket accepted by top players.

His daughter, Catherine, an amateur, won the U. S. Open golf championship in 1967.

DOCTORS TELL TARDIF TO AVOID CUP TOURNEY

MONTREAL (CP) — Marc Tardif, the World Hockey Association's scoring champion during the 1975-76 season, will not be able to compete for Canada in the Canada Cup international hockey tournament this September.

Tardif, who suffered a brain contusion in the second game of Quebec Nordiques WHA Canadian semi-final against Calgary Cowboys April 11 in Quebec City, said he has been advised by his doctors not to play.

"I had a brain contusion which is much different than a concussion," he said. "It is a much more serious injury. I don't know if there will be any after affects. I'm worried about that."

As for Tardif's future with the Nordiques, it remains uncertain just what condition he will be in when he reports to training camp next fall.

Cricket Combos In Shield Event

Three combination entries from the Victoria and District Cricket Association will be included in the eight-team, single-loss elimination Chris Rowe Shield tournament Sunday and Monday.

Alcos-Oak Bay, Castaways-Incogs and Albion-Nanaimo will play along with Simon Fraser University, Richmond Cricket Club, Anza CC of Vancouver, Comox and Saanich.

In opening matches at 11 a.m. Sunday, Simon Fraser tackles Alcos-Oak Bay at Windsor Park, Richmond plays Castaways-Incogs at St. Michael's University School and Anza takes on Albion-Nanaimo at Beacon Hill Park.

Comox and Saanich meet at 3 p.m. at Windsor in the other opener.

Competition continues at all three pitches at 11 a.m. Monday with the final scheduled for 3 p.m. in Beacon Hill.

McCALLUM MOTORS
LEASING
Call Terry Cramp
382-6122
DATSUN
Dealer Licence Number 00850-A
5-25

CANOE & SNORKEL COURSE
Phone for more information
Pacific Swim School
1669 Pear St.
477-6521
5-22

Jane Blalock Takes Lead

JAMESBURG, N.J. (AP) — Jane Blalock shot a three-under-par 68 in adverse weather conditions Friday to take the first-round lead in a $76,000 Ladies Professional Golf Association tournament at the Forsgate Country Club.

Betty Burfeindt and Sandra Haynie were tied for second with one-under-par 70s, two strokes behind Miss Blalock.

The field of 106 will be cut to the low 60 scores and ties following today's second round. An 18-hole final round is slated for Sunday to determine the winner of the $14,000 first prize.

FINANCIAL FLOP

MUNICH, West Germany (AP) — The Muhammad Ali-Richard Dunn world heavyweight title fight was turning into one of boxing's major financial busts Friday, with the estimated loss to its German promoters of close to $500,000.

A report on ticket sales from the Bavarian State Travel Service, which is handling sales in Germany for the fight which starts at 6 p.m. PDT. Monday was even more pessimistic than the figures used by the American co-promoter, Robert Arum of Top Rank, Inc., to make the loss projection.

Arum said that, on the basis of 6,000-7,000 seats sold for the 12,000-seat Olympiahalle, the German fight backers — Promot, GMBH — could clear about $600,000.

"Their breakeven point is somewhere over a million," Arum said. "This means that they're a $400,000 to $500,000 loser."

But the state travel service said only 4500 to 5000 seats had, in fact, been sold.

BOSTON WHALER BOATS
More than UNSINKABLE UNMATCHED
Call: Pleasurecraft Sales
477-0449
P.O. Box 2421, Sidney, B.C.

RACE RESULTS AND ENTRIES

EXHIBITION PARK
FRIDAY'S RESULTS

FIRST RACE — $1,950, claiming, three year olds, six and one-half furlongs:
Lots O'Lip (Lanoway) $62.10 $28.70 $6.90
Saanichton (Pelchoto) 7.70 3.20
Blind Bluff (Chabara) 2.40
Also ran: Earl of Surrey, Supreme Michael, Jay's Titan, Major Mica, Jr. Consistent, Right on First, Bartek. Time 1:22. Quinella $147.40.

SECOND RACE — $2,900, allowance, two year olds, three furlongs 150 yards.
Fleet and Sweet
Fleet and Sweet $22.30 8.00 $4.80
Win East (McMahon) 5.20 4.00
Promise of Peace (Barroby) 3.20
Also ran: Run for Nana, Knightly Gal, Collectors Pride, Lusty Fol, High Craigie, Queen's Wine, Aldermoney. Time 0:43 4-5.

THIRD RACE — $1,950, claiming, three year olds, six and one-half furlongs:
Dark Summer (J. Arnold) $18.00 $7.30 $5.50
Count The Pearls (Tierney) 5.60 4.50
Marg's Memory (Charlton) 7.00
Also ran: Helicopter Boy, Skeller, Liner's Jewel, Amazing High, Alight Hector, Wee Bend, Canadian Rocky. Time 1:21 3-5.

FOURTH RACE — $3,200, Claiming, three-year-olds, six and one-half furlongs:
Campbells Gamble (Rich) $6.80 $4.50 $3.30
Dollish (Combs) 13.20 14.10
Black Nave (Krasner) 5.90
Also ran: Nearly Irish, August Night, Winners Dea, Margaret Ripple, Gay Lee Rose, Pool Of Dreams, Little Inception. Time: 1:21 4-5. Exactor Paid: $215.50.

FIFTH RACE — $1,950, Claiming, four-year-olds and up, six and one-half furlongs:
Off Proud (Wolski) $7.40 $4.60 $3.10
Hades Bobbin (Tierney) 9.60 4.70
Double Circle (Loseth) 3.00
Also ran: Tays Image, World Statistics, Life Whitenin, Nathans Pal, Okanagan Jewel, Supreme Glen. Time: 1:21 3-5.

SIXTH RACE — $2,700, Claiming, three-year-olds, six and one-half furlongs:
World Hero (J. Arnold) $11.00 $5.10 $4.60
Boy Dancer (LeBlanc) 5.50 4.40
Source Of Funds (Charlton) 7.70
Exactor: $59.80.
Also ran: Bunkeys Baby, Mutual Admiration, Solid Investment, Ooolcanna, Willy Roman, Sir Tiffany, Thats AVenture. Time 1:21. Exactor paid: $59.80.

SEVENTH RACE — $3,400, claiming, 4-year-olds and up, 6½ furlongs:
Bermark (Smith) $12.30 $4.90 $4.00
Lucky Lock (Lanoway) 3.50 2.80
Charlesville (Tierney) 4.40
Also ran: Marrobe, Willies Mark, Cammeray, Sammy Somebody, King Pit, Royal Galaxy, Canadian King. Time: 1:19 3-5.

EIGHTH RACE — $5,000, Allowance, 3-year-olds and up, 6 and one half furlongs:
My Boy K. K. (Cuthbertson) $8.40 $5.20 $3.80
Delta Bay (Furlong) 5.80 4.50
Overlander (Brownell) 8.00
Also ran: Mio Caro, G. G. Hill, Comix Tom, Grande Ribot, Tango King. Time 1:17 3-5.

NINTH RACE — $4,700, Claiming, four-year-olds and up, six and one-half furlongs:
Acrocyanosis (J. Arnold) $12.70 $5.50 $4.70
Buen Sal (Loseth) 2.90 2.90
Fleet Alination (Rich) 5.20
Also ran: Nee Coursant, Hanini, Harveys Bud, Making The Mark, Air Flyer, Rulalot, Astro Comet. Time: 1:19 1-5.

TENTH RACE — $3,400, Claiming, four-year-olds and up, six and one-half furlongs:
Swing Me Willie (Tierney) $7.50 $3.80 $3.80
Be Like Judy (Baroby) 7.20 6.40
Rads Lady (Furlong) 9.80
Also ran: Tudor Tay, Grecian Silver, Haig Bomb, Winnikim, Regal Return, Tudor Lou, Chequered Shade. Time: 1:21 3-5. Quinella paid: $29.10.
Attendance: 9455.
Total Handle, $784,618.

MONDAY ENTRIES

FIRST RACE — Claiming, $2,300, for three-year-olds, six and one-half furlongs:
Boundary Lady (Loseth) 105
Boss Summer (Furlong) 115
Forever John (LeBlanc) 120
Prime Bit (Demorest) 115
Glory Life (Maese) 115
Tweentzels Pet (Travers) 110
Arch Regal (Chabara) 115
Darshans Reward (Pelchoto) 115
Mr. Bradley (Arnold) 115
Right Token (Cuthbertson) 117

SECOND RACE — Allowance, $3,300, for two-year-olds, nursery course:
Promise Me Green (Chabara) 115
Celebrity Talk (Arnold) 115
Danskes Saloon (Frazier) 115
Helushka (Pelchofo) 120
a-My Terresto (Johnson) 115
Tasty Victory (Cuthbertson) 115
Moon Lodge (Loseth) 112
Jo Jo's Mac (Maese) 115
Vicalino (Furlong) 115
Merely Exquisite (Krasner) 112
Also eligible:
a-Great Holly (Johnson) 112
a—entry.

THIRD RACE — Claiming, $2,600, for four-year-olds and up, six and one-half furlongs:
Winning Smoke (Rich) 111
Star Arco (McMahon) 119
Mi Soldier (LeBlanc) 119
Nicola Captain (Cuthbertson) 116
Mr. Wolfe (Furlong) 116
Scratch Harry (Tierney) 116
Quadra Isle (Arnold) 119
Scot's Rule (Rich) 111

FOURTH RACE — Claiming, $1,950, for four-year-olds and up, Canadian, six and one-half furlongs:
Iron Sorings (Frazier) 120
Radical Innocence (Smith) 115
Allbhal's Feature (Arnett) 110
Arnak (Loseth) 110
Heers Hope (Chabara) 120
Rippling Snow (Barroby) 120
Win A Shot (Tierney) 120
Proud Magic (no rider) 122
Alder Lily (Johnson) 110
Burning Heart (LeBlanc) 120
Also eligible:
Chewed Shoe (Arsold) 120
Geneal Ridge (Furlong) 120
Treble Treasure (Tierney) 115
Stratusfaction (Travers) 115

FIFTH RACE — Claiming, $3,000, for four-year-olds and up, six and one-half furlongs:
Peerless Peg (Lanoway) 117
Honey Royal (Smith) 112
Sheilas Diamond (Rich) 109
Pacific Diamond (Ho) 117
Nanette Marie (Loseth) 110
Gun Music (Barroby) 117
Maralet (Johnson) 109
Tall Squaw (Furlong) 112
Silver Waters (Maese) 117

SIXTH RACE — Claiming, $3,200, for four-year-olds and up, one and one-sixteenth miles:
Jandrew (no rider) 110
Beau Cecil (Cuthbertson) 117
Cape Dyer (Travers) 115
Alderissimo (Rich) 108
Sky Ride (Johnson) 110
Mr. Tom Thumb (Loseth) 111
Vegas Fool (Chabara) 116
Zandell (Tierney) 115

SEVENTH RACE — Claiming, $3,600, for four-year-olds and up, one and one-sixteenth miles:
Fremar (Rich) 114
Solar Drive (Chabara) 116
Scotch Or Water (Lanoway) 115
First Contact (Johnson) 111
Why Beeb (Hernandez) 111
Jakshot (Cuthbertson) 116
Freedom Charger (Loseth) 112
Discovery Passage (Smith) 115
Manpower (Krasner) 115

EIGHTH RACE — Allowance, $5,000, for three-year-olds and up, six and one-half furlongs:
Round Magic (Cuthbertson) 115
Spooky Lodge (Rich) 110
a-Lefarge (Pelchoto) 113
Gypsy Jewel (Maese) 113
Patti Ruth (Loseth) 112
Mottel Moon (Krasner) 112
Selarious (Frazier) 109
Tararira (Arnold) 116
a-Shantys Princess (Pelchoto) 113
Solar Breeze (Johnson) 107
a—J. Goglin entry.

NINTH RACE — "Victoria Day Handicap," $12,500 added, for three-year-olds and up, Canadian, one and one-sixteenth miles:
Regal Pay (Smith) 116
a-Royal Morn (Loseth) 122
Moray Castle (Pelchoto) 110
Trustwood (McMahon) 119
Mr. Peppard (Lanoway) 115
Pancheles Will (Dan Winnick) 114
Bonus Winner (Krasner) 119
Royal Calling (Frazier) 113
Charles Of York (Tierney) 111
Coulee Sage (Arnolds) 116
a-County's Choice (Johnson) 113
a—H. Barroby entry.

TENTH RACE — Claiming, $2,050, for four-year-olds and up, one and one-sixteenth miles:
Burnside (Furlong) 119
Hasty Pirate (Chabart) 119
Rusty B Good (Manning) 109
Lean Forward (Lanoway) 119
New Pride (Hernandez) 112
Under Pressure (Travers) 122
Saanich Spree (Loseth) 114
Regal Leo (Krasner) 119
Devonish (Rich) 109
Tompion T (Johnson) 117
Also eligible:
Kitimat (Tierney) 117
Bald Headed (Wolski) 122
Railway Charley (Shore) 114

Jane Blalock Takes Lead

Ali Settles for Less . . . And $20-Million Condition

MUNICH, West Germany (AP) — The figures are usually millions when Muhammed Ali boxes, but the German promotional firm whose financial unsteadiness almost led to the cancellation of Ali's fight Monday night with Richard Dunn of England was born only three months ago with a declared capital of $8,000.

It took the same firm — Promot, GMBH — only $150,000 a month later to convince Herbert Muhammad, Ali's manager, to go ahead with plans for the fight here, an informed source said.

"The money was an unusually small amount for this kind of thing," the source went on,

On Thursday, the solidity of the deal had crumbled to the point where Robert Arum, the American co-promoter who sold the Ali-Dunn package to the National Broadcasting Company, said the fight was close to collapse because the Germans had not come up with $225,000 due Ali.

The sources said Ali and Herbert Muhammad had the choice of keeping the $150,000 in cash and foregoing the rest of their $1.65 million purse or waiving a part of the money owed them.

Eventually, a deal was worked out in which the outstanding sum, equivalent to the amount Ali was estimated to have to pay in German taxes, was reduced to $160,000 after consultation with German tax officials. Promot signed a statement that it would pay the money and Ali was left about $65,000 short.

"It would not have hurt me none to go home," Ali said, possibly thinking that the $1.65 million seemed insignificant alongside the $6 million he stands to gain boxing against the Japanese wrestler in Tokyo next month and the $9 million he'll get for fighting Ken Norton in Yankee Stadium in September.

The important thing in Munich, Ali said, was that "I got into $20 million condition here."

NOW
FAST FILM DEVELOPING AND PRINTING
24 HOUR
FILM PROCESSING ON ALL KODACOLOUR & FUJICOLOUR
Electric Eye Ltd.
master charge
CHARGEX
1006 Broad St. 386-6378
778 Goldstream 478-5122

OPEN SUNDAY
11 a.m. to 6 p.m.

HAVE WE GOT A CARPET FOR YOU!
AND
48hr. installation
mandel
open 4-1 9 every night
on Douglas opp. Woodwards
382-8276

you can REALLY RELAX
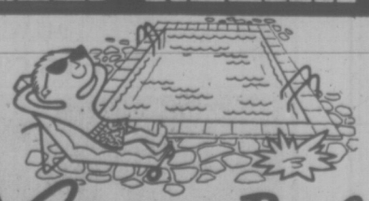
in an Acorn Pool
no fuss -- no bother just leave it to your Acorn Dealer
Phone for free estimates: 652-5642
PATRICK CUTTS LTD.
Builders and Designers
Acorn Pools A DIVISION of ACORN LUMBER, Hamilton, Canada. In Business For Over 50 Yrs.

Mercury Marine
presents
Executive Yachts

For Your Appointment to View
Phone 385-1457
5-8

Kenitex
YOUR HOME and never paint again! TM
RESIDENTIAL COMMERCIAL INDUSTRIAL
6 million world wide applications since 1946
WE ALSO MANUFACTURE AND INSTALL
ALUMINUM SUNDECK PATIO COVERS AND ENCLOSURES • ALUMINUM ROLL-UP AWNINGS • ALUMINUM REPLACEMENT WINDOWS • ALUMINUM 5" CONTINUOUS HURRICAN GUTTERS AND SOFFITT SYSTEM • ALUMINUM SIDING • ALUMINUM SUNDECK PATIO RAILINGS.
PHONE 384-4148 FOR FREE ESTIMATE
OPEN SATURDAYS 9 A.M. TO 5 P.M.
GRANITE Industries Ltd.
VICTORIA'S HOUSE OF ALUMINUM TM
AND Kenitex NEVER PAINT AGAIN
516 WILLIAM STREET, VICTORIA
UP-ISLAND INQUIRIES: NANAIMO 758-2336
5-21

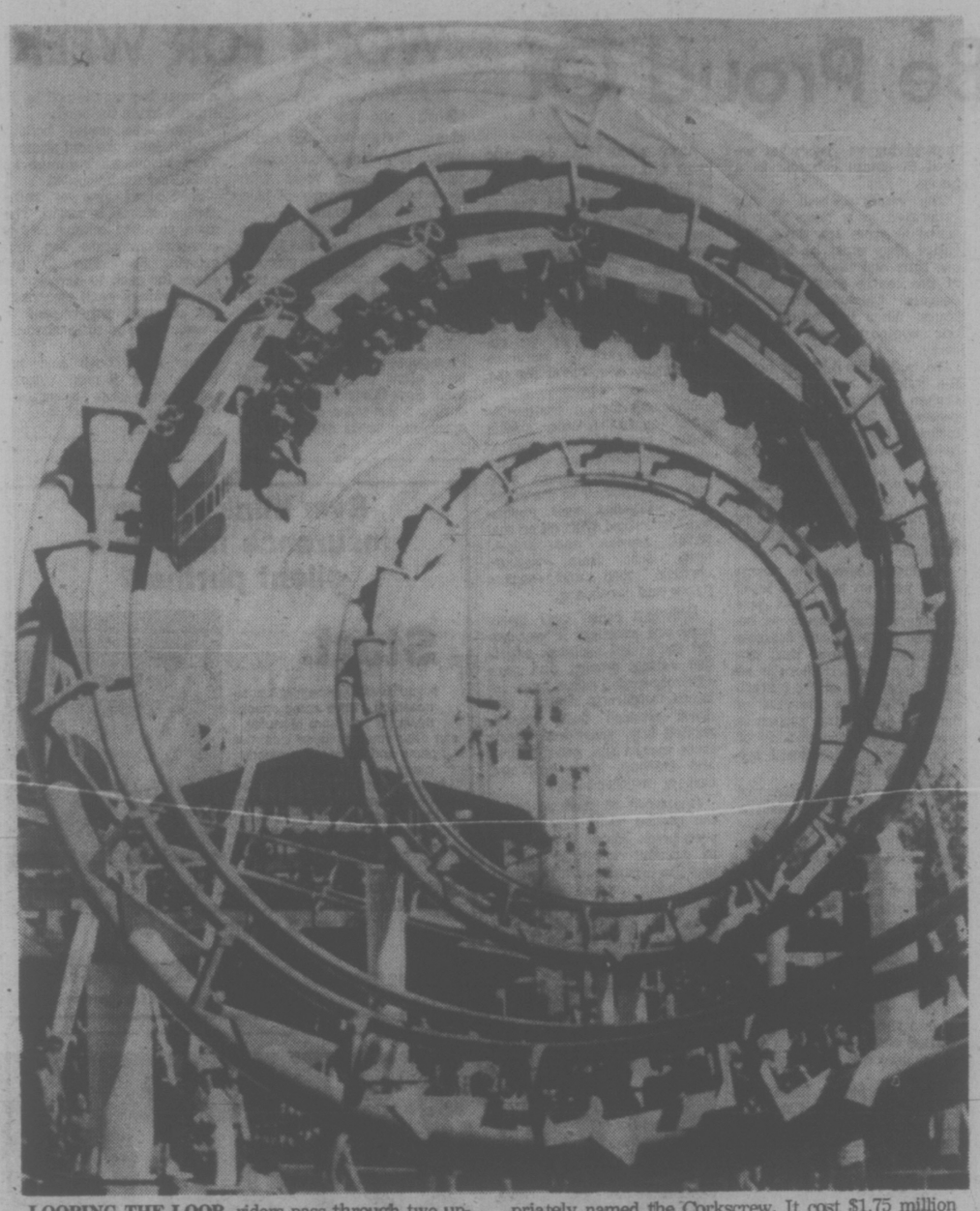

LOOPING THE LOOP, riders pass through two upside-down turns in the newest roller coaster at Sandusky, Ohio's Cedar Point amusement park, appropriately named the Corkscrew. It cost $1.75 million to build and opened earlier this month.

Bricklin's an Investment Now the Firm Is Bust

TORONTO (CP) — Every time Dave McKee takes a spin in his car, other drivers stare and point at him, but this is not surprising because McKee drives a Bricklin.

The 34-year-old owner of a camper and trailer outlet in Barrie, Ont., explained why he bought the low-slung, New Brunswick-built sports car.

"I just felt it'll appreciate in alue. There's no question about it. And besides, it's beautiful."

There is no doubt that Malcolm Bricklin's dream machine has become a collector's item.

People who are selling the car in Ontario are asking about $13,500 for Bricklins and consider them investments.

McKee's car came to Canada by way of a dealer in Ohio. Although the car was made in Canada, the dealerships were distributed throughout the United States.

McKee says he has one of the last cars that rolled off the assembly line before Bricklin Canada Ltd. went into receivership last year.

There were fewer than 3,000 Bricklins made. The cars were originally retailed at $6,945 but the price rose as both the cost of production and demand increased. Last year it sold for about $10,000, and dealers say they are getting about $13,500; some are even charging $15,500 for a mint-condition car.

McKee says his Bricklin won't be seeing much of the roads, calling it his "Sunday

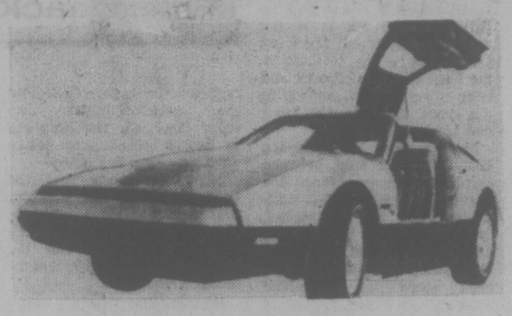

afternoon car." His everyday vehicle is a Corvette.

Ed Land, who operates a manufacturing company in Brantford and sells Bricklins as a sideline, said some of his customers roll up in Cadillacs, hand over the money and drive the Bricklins off to their garages or barns where they're put up on blocks.

He sold 45 cars in two months.

"It's a novelty," he said. "Everyone in Canada knows about the Bricklin but they couldn't buy one."

The Bricklin has had a stormy history ever since Malcolm Bricklin got the new Brunswick government to pour $20 million into the project.

The story ended when the provincial government cut off the cash and the company went into receivership. Bankruptcy was declared earlier this year.

James Bradley, head of the automotive section of the Detroit Public Library, likened the Bricklin to the now-forgotten Tucker of the 1940s.

Preston Tucker, an entrepreneur, leased a plant in Chicago to produce a car he said "would be the first completely new car in 50 years."

Only 50 Tuckers were made before the plant shut down in 1948 when loans were recalled.

Although the car was to retail at $2,450, the Tucker never sold for that price. Those 50 cars were demonstrator models and, when the company folded, their price climbed.

"Their survival rate is tremendous," says Bradley. Today, 49 Tucker cars can be accounted for and most of them are in excellent working order.

Bradley has been collecting everything he can find on the Bricklin, including an owner's manual.

"Someday a car of that publicity is going to be studied. Certainly collectors will pick them up."

However, not all of the so-called collectors have had the willpower to store their cars as an investment.

Mark Smith, a 43-year-old electrician from Burlington, bought a Bricklin in January. He intended to store the car for a couple of years and sell it at a profit.

But Smith changed his mind about leaving it in his garage. He'll be driving it this summer.

"I've never had a sports car before. It's a beautiful road car and handles just like a racing car. The car is just beautiful."

SCHOONER GROUP CHARTER
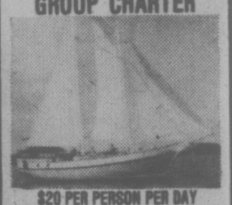
$20 PER PERSON PER DAY
592-7942

YES . . .
The Oak Bay Recreation Centre is OPEN ON MONDAY, MAY 24th
COME . . .
ICE SKATING
ROLLER SKATING
SWIMMING
PLEASE DIAL 595 - SWIM FOR PROGRAM SCHEDULE

5-22
oak Bay parks and recreation

JUNE TENNIS LESSONS
with Ian Brady at Island Indoor
Group or private, day and evening classes.
REGISTER NOW
AT 652-3985
5—20

Play Sets Marriage Scene

By IVA DRAPALOVA

PRAGUE (AP)—When you apply for a marriage licence in Czechoslovakia you may get not only an invitation to attend a pre-wedding guidance centre but be handed tickets for a play.

Concerned at the rising trend of divorce—in Prague three of every 10 marriages end before the divorce senate—Czechoslovak authorities invite couples to attend a play written by a well-known psychologist and designed to equip youngsters with rational approaches to explosive situations they may encounter as man and wife.

The play, entitled Come and Let Us Love Each Other, is performed in theatres and youth clubs not only in the capital but also in the provinces, and costs are usually borne by the local government authority.

Dr. Miroslav Plzak has the audience laughing as he demonstrates through Adam and Eva, his prototypes of man and wife, what to do if your wife wants you to kiss her and you don't feel like it: don't kiss her, he says. "It is terrible to kiss to order, it kills love."

When one of you has left the water running, flooding out neighbors below, and both are convinced they are not the culprit, learn to live with the uncertainty of who really left it running; it could be you just as well as your wife even though both are convinced of their innocence.

He shows how easy it is to take out your depression or anger on your spouse and recommends (through his Adam):

"When I am red-hot with anger, fury or self-pity I recognize it is so and I make sure it clearly shows. I avoid solving serious problems, I don't look for a substitute reason for my madness and holler right at the door — out of my way, I am a bad case today."

Psychiatrist Plzak, who describes his play as educational drama, says: "You get instruction for use if you buy a can opener, but not when you start courting a girl. The less experienced you are the less hope you have of handling the situation. I have tried to use the threats to help the inexperienced to catch up with the experienced."

"It is a good idea to strip emotional problems of their irrationality, to help people approach each other in a rational way," said a university student attending the play with his girl.

But when the laughter dies down, old-fashioned male chauvinism sticks miles out.

Not only is it Adam who guides Eva through all the ups and downs of marriage, but the play mentions only in passing that she is a student.

It fails to deal entirely with such problems facing contemporary couples as the employed wife, of equal distribution of rights and duties within the home, women who have higher education than their husbands or hold better-paid jobs, living with in-laws, the overworked wife who lacks the premarital housekeeping experience her mother had.

In fact, Eva comes out a silly goose, while Adam, who knows all the answers, is insufferably condescending, critics say.

"I never thought of it that way," said Monika Posivalova, who plays Eva. "But that may be right. It always puzzled me why Eva is so unpopular with the audience."

While-U-Wait Tombstones Cut to Order

CHICAGO (AP) — Elmo Williams makes tombstones—while you wait—for persons who might be in a hurry to see before they die what's going to be on top of their grave.

"Before you go, call Elmo's," says one of the slogans printed on the back of Williams' bowling shirt and painted on the truck he uses to deliver the markers to the cemetery.

"I can turn out a made-to-order tombstone in about 90 minutes," he says.

"An 85-year-old lady came in and told me what she wanted for her tombstone," said Williams. "I got to work on it at once. She wanted her picture inserted in the granite. She was very satisfied with it and told me to set it aside until her death when friends will pay for it.

"I have several set aside that way—sort of like being in 'will call.' Some are making monthly payments on them."

Williams, 59, said he was a tombstone salesman for monument companies for 25 years before getting into business on his own.

LASER 'READS' IN SECONDS

TORONTO (CP) — A University of Toronto professor says there now is a way to record a 500-page book in six seconds.

Prof. John Locke says this speedy recording involves the use of an argon laser beam which encodes masses of information on a plastic video disc.

Recording by laser was developed in an attempt to improve resolution of images being sent back from earth-observing satellites first launched in the United States in 1972.

The laser can capture an image that is more accurate, contains more information and records more rapidly than magnetic discs or tape. While the video disc spins, 20 microwatts of laser burn a spiral of tiny pits on its surface and into each pit are encoded "bits" of information.

A bit, says Prof. Locke, is the simplest element of a code—like the dot or dash of a Morse code. There are 35 bits for each English word.

"Soon we hope to increase the 'packing density' by printing 200 times that speed."

Prof. Locke says the laser will soon be used in the television industry to produce video discs that can carry 400 times more information than can be carried on videotape. The video disc player may well be the first household article to use a laser beam and bring the family full-length films from a disc a few inches wide and pitted by a laser beam.

Cessna Pilot Education gets you in the air fast.
To save you time and money.
PHONE: 656-2833 or 656-4321
Cessna PILOT CENTER
Discover Flying
$5.00
VICTORIA FLYING CLUB 4-10

GOLFERS! JOIN NOW!
GREGARAH GOLF CLUB on PROSPECT LAKE

has an opening for a limited number of additional players
Clubhouse construction is underway and will be available for members use soon
The course is challenging and the atmosphere relaxed!
$100 Initiation Fee
$120 Annual Dues
(Discount for couples and weekday play)
PHONE 479-2688
or VISIT 4633 Prospect Lake Road.
3-15

FRESH AS A FLOWER IN JUST ONE HOUR
Your Evening Clothes Deserve the Best
One HOUR "MARTINIZING"® CERTIFIES
THE MOST IN DRY CLEANING
3-20 8 LOCATIONS TO SERVE YOU

INTRODUCING Buzz-Off®

THE MIRACLE ELECTRONIC MOSQUITO REPELLER
This year get more carefree enjoyment out of your leisure activities without those pesky mosquitos.
Buzz-Off creates a high-frequency sound that keeps mosquitos away from all members of the family within it's range without the mess, fuss and fear of skin irritations or allergies caused by other less effective methods.
Buzz-Off Offers You
Personal protection—effective over a range of 9 to 15 ft.
Readily acceptable low-level sound, unharmful to adults, children, babies, pets
Powered by 9V battery. 100 hours normal use.
Requires no maintenance apart from battery replacement.
Small, compact, easily carried around.
Effective in and out of doors.
9.99

* ACTUAL SIZE
BATTERY NOT INCLUDED
TO: CRISIS CONTROL CORP. LTD.
P.O. BOX 479
MARKHAM, ONT. L3P 1W2
Please send ____ BUZZ-OFF MOSQUITO REPELLER @ 9.99 each. I enclose my cheque ____ or money order ____ payable to Crisis Control Corp. Ltd. C.O.D. orders accepted (add $1.00 for handling).
*If you wish to use either your Chargex or Master Charge credit cards please fill in the following:
Bill my ____ Master Charge ____ Chargex
Expiry date ____Mo. Yr.____ ____Mo. Yr.____
Master Charge or Chargex No.
I understand that I may return my purchase for a complete refund within 30 days of purchase.
POSTAGE AND HANDLING 75 CENTS
ONTARIO RESIDENTS ADD 7% SALES TAX.
VCT-1
Crisis Control Corporation Limited
P.O. BOX 479
MARKHAM, ONT. L3P 1W2
TELEPHONE ORDERS ACCEPTED MONDAY TO FRIDAY FROM 8:30 A.M. TO 5:00 P.M.
TEL.: (416) 294-4607
* Collect calls not accepted.

Compost: Something to Be Proud Of

GARDENING
jack beastall

Newcomers to gardening are wondering where their compost box should be located and how it should be constructed. As far as placement is concerned, a lot will depend on the over-all garden layout, but there are some definite basic rules for construction which are wise to follow.

Perhaps the international home-and-garden magazines have given us a distorted approach to this age-old gardening practice, by stressing elaborate walls and screening for the compost-making area.

The impression is left that compost making is so degrading or revolting that no visitor may see. Or is it some form of witchcraft not to be performed in the open?

There is no reason to be ashamed of making good soil in which to grow one's plants, and there is no sound argument that the heap, or container, should be out of sight in some remote corner of the lot.

The truly efficient gardener will have more than one box, some preferring three or four small boxes in convenient locations. After all, it is not very brilliant to cut the front lawn, trundle the cuttings to the back corner of the lot and later wheel the compost up to the front to dress the lawn and border.

Most gardens have a space about six feet long between shrubs or trees on a fence line where a neatly-made, well-painted box can be placed. One in the front garden, two in the back garden, and possibly a small container near the back steps for household wastes, can take a lot of drudgery out of compost making, because each box serves the immediate area.

Basically, a box is just four slatted sides with no top or bottom, since the best compost comes from heaps built right on the bare soil so that the micro-organisms can enter the heap. The base soil is lightly forked over before each new heap is started.

Most gardeners nail the boxes together, but I prefer four separate sides with six inches of the uprights projecting into the soil, and the corners fastened with lengths of old clothes line.

Boxes of this type are easily removed when the original heap is working and has settled, and can then be set up close by to collect the material for another heap.

To decompose rapidly, the material requires air, water and heat. The right proportion of air is obtained when the sides of the box are made from old pieces of shiplap spaced about two inches apart. This spacing allows air circulation without too much cooking effect, and prevents the compost from becoming too soggy and too acid in reaction.

Covers are not used for the same reasons, although temporary covers of sacking or three-ply are placed on top during the heating-up period.

I have found these small take-apart boxes more convenient to use than a large fixed bin with a section for collecting enough material, another for the working heap and a third for compost ready for use.

Perhaps this is the place to explain how a simple compost heap is made and why certain procedures are necessary; it is just one of many methods in common usage.

All plant wastes contain cellulose which is difficult to decompose. It is the reason why plants are not devoured by the millions of insects that are around, a sort of natural built-in protection.

This cellulose cannot be worked on by the organisms of decomposition until it has been broken down in some manner. That is the reason a twig from a tree can lie on the ground for several years before it decomposes and becomes a small patch of soil.

Heat will break down the cellulose in a few days so that the organisms can get to work. The same heat makes conditions ideal for the increase of some organisms, thus giving us just what we need to obtain compost in a hurry.

The required heat is not generated in a heap that is added to every few days. The entire heap must be build at one time and the temperature at the centre reach 80 to 83 degrees Celsius within 48 hours. When this takes place our compost heap is well away.

To build this kind of heap, the collected material is well shaken out and mixed together. A layer six to eight inches is spread loosely on the freshly forked-over soil. This layer is given a dusting of ammonia which is our heating agent. Use sulphate of ammonia, nitrate of ammonia, or the plain 6-8-6 general garden fertilizer.

Another layer the same depth goes on top. This layer is dusted with hydrated lime to prevent the heap from becoming too acid and destroying the organisms that are doing the work. If there is no soil on the roots of the material being used, a shovelful of the best soil in the garden is scattered over the dusting of lime to supply additional micro-organisms.

Next comes a soaking of water from the hose, then a repeat of the layers; fertilizer on one, lime and soil on the next, until the box is filled. The box should be at least three feet in height, but four feet is better.

Don't stamp down the layer unles the material is very springy. Compacting excludes the necessary air circulation. The heap will break down much faster if all material is cut into short lengths, and the finished compost is much easier to take out and apply to the soil.

When the bin is filled and has received the final soaking with water, the temporary covering of sacking or three-ply goes on top to conserve the heat.

After about six days the heap will start to shrink, and in ten days will be about one-half its original height. This is the sign that the heap is working properly. The covers can now be removed and the heap watered as needed to sustain the decomposing process. As soon as the heap has cooled, in about three weeks, the take-apart box can be removed and set up again to collect more material for the next heap.

Materials for composting include eggshells, sea shells, coffee grounds, tea leaves, vegetable trimmings, weeds and discarded plants with soil still attached to the roots, lawn clippings well shaken out and mixed with other material, human and animal hair, dust from vacuum cleaner, torn and soaked paper and cardboard.

Brewery mash and spent hops are excellent if you can get them; old sacking; shredded cotton, woolen and pure silk materials; ashes from tobacco, cigarette butts, and dried tobacco dust, leaves, spoiled hay, grass and weeds from vacant lots, pet manures and feathers from chickens, turkeys or other birds.

One word of caution; never put cooked foods into a compost heap. Foods are cooked to prevent bacterial action, and the organisms in the compost heap cannot decompose them. When in a compost heap they attract animals and rodents. Fat of all kinds, oils (cooking or petroleum), and plastic products are other items that will ruin the compost.

WORK FOR WEEK

Train sweet pea plants constantly, and cut old flower steems before seedpods form. After flowering commences, mulch soil over roots with loose compost to prevent baking. Keep dampened.

Flowering perennials also benefit from having old flower stems cut off. Doronicum, heuchera, polemonium, pulmonaria and the spring hellebore are among those needing this attention.

If you have the Tibetan Blue-poppy, Meconopsis baileyi, allow one pod to ripen seed. Sow thinly in flat of soil outdoors the same day as pod opens and seeds drop, having a paper bag on the pod by the time to catch the seed.

Plant out dwarf bedding dahlias into tubs and planters. They bloom all summer and fall. Good for balconies.

Sow short row of radish seed when soil is warm. They need plentiful humus to hold constant moisture for rapid growth. Sow thin to give space for each to develop; repeat sowings each two weeks for constant supply and no waste. Take a little shade at noon.

Sow beet, bush and pole beans, and Wando summer pea; sweet corn towards end of coming week. Soil damp for germination.

Ever think of your insurance man as a silent partner?

Start.

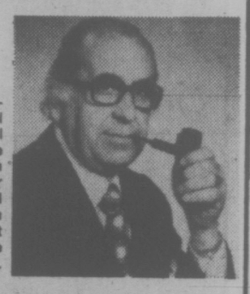

If you're an independent businessman I have some special news for you from Manulife. I can offer you employee incentive plans and business protection plans custom-tailored to your business whatever its size. Call me for information about Keyman Life Insurance, Deferred Profit Sharing, Health and Welfare Trusts, Group Life or Pensions.

"When You Think of Me, Don't Think of Insurance—But, When You Think of Insurance, Think of Me."
PETER P. LOVRIC—385-5751

Thinking with you. ManuLife
The Manufacturers Life Insurance Company

Bernard and Lilian Holden and a poster of the Bluebell

Journey Into Nostalgia On a $10 Ticket

Bernard Holden is a railroad man. His father was before him. So was his grandfather and his great-grandfather.

In Victoria this week, Holden and his wife Lilian were promoting something that should tickle the fancy of railway buffs planning a trip to Britain this summer.

It's a ticket to ride Britain's 24 privately-owned and operated railway lines. The cost, $10.

He says the British Tourist Authority is handling the ticket sales through travel agencies across Canada or from BritRail Travel International in Toronto and Vancouver.

The ticket, which can only be bought in Canada is valid for a month after its first use and will entitle the holder, he says, to journey into "the romance of the age of steam railways."

Holden is managing director of one the railways, the Bluebell Railway Line in Sussex, built in 1882 and operated as part of East Grimstead and Lewes Branch line until 1958.

Five miles of the track, between Sheffield Park and Horsted Keynes, was preserved and taken over by the Bluebell Preservation Society in 1960.

Holden says a quarter million people take the trip each year riding in vintage coaches drawn by a range of steam locomotives dating from 1872 to 1951.

The line takes its name from the spring flowers that grow in the area and was the first standard gauge passenger railway to operate under the auspices of a preservation society, he says.

Bubonic Plague

ATLANTA (AP) — "Three persons in the southwestern United States have contracted bubonic plague this year — and two have died — after being exposed to animals carrying diseased fleas, the U.S. Centre for Disease Control says.

The CDC said in its weekly morbidity report Friday that a 63-year-old New Mexico woman from Santo Domingo Pueblo died May 11 after skinning a pack rat infested with fleas that contained the virulent organism, known as Yersinia pestis.

A 45-year-old man from the Bakersfield, Calif., area died April 20 after a number of ground squirrels died around his home, the CDC said.

An Arizona teen-ager contracted the disease in February after dismembering a dead cottontail rabbit he had found and feeding the carcass to his dog. The 15-year-old boy recovered after being treated with anti-biotics.

THE CORPORATION OF THE DISTRICT OF SAANICH
ZONING BY-LAW
NOTICE OF PUBLIC HEARING

NOTICE is hereby given that all persons who deem their interest in property affected by the following proposed by-laws, will be afforded an opportunity to be heard before the Municipal Council on the matters contained therein at a Public Hearing to be held in the Council Chamber, Municipal Hall, 770 Vernon Avenue, on MONDAY, May 31, 1976, at 7:30 p.m.:

(a) "Zoning By-law, 1972, Amendment By-law, 1976, No. 28"—to rezone Lot 1, Section 65, Victoria District, Plan 12640, 776 Rogers Avenue, from Zone District A-1 (rural), to Zone District RS-2 (detached housing).

(b) "Zoning By-law, 1972, Amendment By-law, 1976, No. 29"—to rezone Lot 4, Section 51, Victoria District, Plan 1120, 4264 Blekinsop Road, from Zone District A-1 (rural), to Zone District A-2 (rural).

(c) "Zoning By-law, 1972, Amendment By-law, 1976, No. 30"—to rezone Lot 2 and the North and South Parts of Lot 3, Plan 6506 and the Remainder of assigned Parcel A of Lot 70, Plan 51, Section 7, Victoria District, South West corner of Douglas Street and Cloverdale Avenue, from Zone District C-2 (general commercial), to Zone District CS-1 (service commercial).

(d) "Zoning By-law, 1972, Amendment By-law, 1976, No. 31"—to rezone Lot 4, Block 3, Section 49, Victoria District, Plan 1178, 831 McKenzie Avenue, from Zone District RS-2 (detached housing), to Zone District RD-1 (two-family dwelling).

(e) "Zoning By-law, 1972, Amendment By-law, 1976, No. 32"—to rezone Lots A and B, Plan 16625 and Lot 1, Plan 3953, Section 64, Victoria District, 4014, 4020 and 4026 Quadra Street, from Zone District RS-2 (detached housing), to Zone District RM-2 (apartment-medium density).

(f) "Zoning By-law, 1972, Amendment By-law, 1976, No. 33"—to rezone Lots 1 and 2, Section 8, Lake District, Plan 4862, 4265 Quadra Street, from Zone District A-1 (rural) to Zone District P-3 (church).

(g) "Zoning By-law, 1972, Amendment By-law, 1976, No. 34"—to rezone the North Part of Lot "B", Section 98, Lake District, Composite Plan 2533, 4375 Wilkinson Road, from Zone District A-1 (rural), to Zone District P-3 (church).

A copy of the proposed by-laws may be inspected at the Municipal Hall, 770 Vernon Avenue, between the hours of 8:30 a.m. and 12:00 noon and 1:00 p.m. and 4:30 p.m. on any weekday except Saturday or Statutory Holidays.

"G. HAYWARD"
Municipal Clerk

Since 1912
Sands
seven chapels . . . Dedicated to Service
We Care

SANDS MORTUARY LTD.
"Memorial Chapel of Chimes"
"Family Chapel of Memories"
1803 Quadra, Victoria, B.C.
388-5155 — 383-7511

SANDS FUNERAL CHAPEL OF ROSES
9838 Fourth St.
Sidney, B.C. — 656-2932

SANDS FUNERAL CHAPEL OF HEATHER
317 Goldstream Ave.,
Colwood, B.C. — 478-3821

SANDS HIRST FUNERAL CHAPEL
187 Trunk Rd.
Duncan, B.C. — 746-5212

SANDS LADYSMITH FUNERAL CHAPEL
910 1st Ave.,
Ladysmith, B.C. — 245-2331

SANDS WESTWOOD CHAPEL OF FLOWERS
No. 1 Newcastle Ave.,
Nanaimo, B.C. — 753-2032

YOUR COMMUNITY FUNERAL CHAPELS
Independently Family Owned and Controlled-Sands Since 1912

Rely on Sands—
Members of NATIONAL SELECTED MORTICIANS
Since 1952
(by invitation)
NSM ifc INTERNATIONAL FLIGHT CARE

. . . Sands removal service covers Vancouver Island and all other points. Specializing in forwarding to or from anywhere.
WORLD WIDE FUNERAL INFORMATION SERVICE
call collect or cable "Mortuary Victoria" A Division of Sands

YOUR
Spring Clothing
Expertly Cleaned
AT
One HOUR "MARTINIZING"®
cleanings
THE MOST IN DRY CLEANING
8 LOCATIONS TO SERVE YOU 3-20

Western FOOD
772 Goldstream Ave., Langford
AT WESTBROOK SHOPPING CENTRE
Prices Effective: May 23, 24, 25
OPEN WEEKDAYS 9 to 9, SAT. and SUN. 9 to 6
WE RESERVE THE RIGHT TO LIMIT QUANTITIES
OPEN VICTORIA DAY, MAY 24, 9 A.M. TO 6 P.M.

FRESH GROUND BEEF lb. 59¢	GRADE 'A' RIB STEAKS lb. 1.59
GRADE "A" Boneless OVEN ROAST lb. 1.49	GOVERNMENT INSPECTED PORK BUTT STEAKS lb. 1.29
No. 2 BULK WIENERS lb. 49¢	Fresh Cut up or whole FRYING CHICKEN lb. 79¢
FRESH CORN ON THE Cob 6 cobs 69¢	VINE RIPE TOMATOES lb. 29¢
FRESH CELERY 2 stalks 49¢	CHILEAN RIBER GRAPES lb. 49¢
MALING MUSHROOMS WHOLE 10-oz. tins 2/89¢	M.J.B. COFFEE 16-oz. tin 1.59
McCORMACK SODA CRACKERS 24-oz. box 89¢	WEST SALAD DRESSING 32-oz. jar 89¢
YORK SWEETENED GRAPEFRUIT JUICE UNSWEETENED ORANGE JUICE 48-oz. tin 49¢	PALM ICE CREAM 4 litres Assort'd Flavor Plastic Pail 2.39
ARDMONA PEARS, HALVES PEACHES, SLICED 28-oz. tin 69¢	NABOB ORANGE FLAVOURED CRYSTALS 3¼-oz. pkgs. 4/69¢
POTATO CHIPS KRISPEE ASSORTED FLAVOUR TRI-PACK BOX 49¢	
ALTA-SWEET HONEY 2-lb. tub 1.59	SNACKERY LARGE DELUXE PIZZA 20-oz. ea. 1.49
DREAM WHIP TOPPING 4-oz. box ..... 59¢	BLUE BONNET MARGARINE 3-lb. block 1.29
DOMINION GARBAGE BAGS 26x36 for outside use. Pkg. of 10 .... 49¢	TENDERFLAKE PURE LARD ..... lb. 59¢
FROZO FROZEN PEAS 2-lb. bag ..... 59¢	BRECK SHAMPOO NORMAL, 16-oz. jar 1.49
NESTLE COOKIE MIX ASSORTED, 12-oz. pkg. ..... 89¢	

ON THE GO

Travel editors and dream destinations

By JERRY HULSE

Everyone figures it's a joke whenever a travel writer goes on vacation. We are used to such remarks as, "Vacation? You're kidding? I thought that's what you did for a living?"

Sometimes it's impossible to convince even the readers. Take Ted Lepon. When I was away recently he wrote a letter to the editor in which he said: "One of the greatest one-liners of all time appeared in a recent issue. It was regarding your travel editor. It read, 'Jerry Hulse is on vacation.' What does he do, stay home?"

I'm going to confess; I'm going to tell you exactly where I go on vacation.

But first I thought you might like to hear what my colleagues — all professional travel writers — have to say about the ideal vacation. They, too, have become calloused to the jokes about our profession. But the soul survives, and so they, too, dream — each a different sort of dream.

First, there is Saturday Review's Horace Sutton, whose syndicated column appears in dozens of newspapers;

"We travel so often as a family I must give you a four-way answer. If you were to query the crown prince, who is 13, about his favorite place, his unqualified answer would be Sun Valley. That goes for winter (downhill or cross-country, no matter) or summer (shooting trap and skeet and catching fish in the Big Lost River).

"On the other hand, her royal teenage highness, at 15, would rather go to Saks than anywhere else. Failing 10 days in Saks (preferably with a charge card), her alternate choice would be Casa de Campo at the east end of the Dominican Republic, where in the proper season teens abound and there are a dozen things to do without benefit or need of parental guidance.

"That brings me to the queen mother who occasionally says, apropos of nothing at all, 'Let's go to France for a week and eat.' She also says that a lot about Italy, and we did it one year at Lake Como. Glorious on the palate, devastating on the waistline. But then, almost any place where somebody else does the dishes has an attraction for her.

"Were I to have a vote it would be a place, probably seagirt, where I could walk around barefoot and in shorts, swim when it got hot, play tennis in the lee of the afternoon, toss a steak on an outdoor grill at night, and read a good book by good light.

"Where? I think of off-trail beaches like Napili in Hawaii, out-islands in the Bahamas, St. Lucia in the East Indies, Bora Bora before the blue-haired ladies came on package tours.

"But don't misunderstand. I'm not adverse to easy living — a villa on the beach at Marco Island, Fla., a house in Antibes for July, a rented condo in Kitchum, or a pad — any season will do — at the Kahala Hilton."

Pamela Fiori, editor of Travel and Leisure magazine:

"Where I most yearn to go depends, really, on the season and my mood — the former usually having a significant influence on the latter. In winter, the season I most grumble about, I have flights of fancy that take me away from New York.

"My dream destination is a palm-studded island with abundant warmth and sunshine where, lying on a pure white sand beach, I can get sinfully tanned and wear nothing more than a bikini and smug smile.

"Now, if this were the extent of my fantasy I could choose hundreds of places, from Tahiti to Puerto Vallarta, but it doesn't stop there. Furthermore, I want my island to have a foreign culture, preferably with European overtones. That narrows it down considerably. An Italian island would be ideal, since I speak the language, but a French island in the West Indies would do nicely, too.

"I also want to eat terrifically well — lots of fresh fish and exotic fruit, mangoes particularly — and have access to agreeable wines (asking for superb wines on any island would be an excessive demand, I think).

"If it rains, I want to be on the kind of an island that has more than just beach life, so I don't feel trapped. A village or two nearby to my villa (that's another part of the dream) would be ideal — far enough away to feel isolated from, near enough to get to quickly if the weather looks threatening.

"In that village there should be an active native life with shops and markets where I can buy imported perfumes at a fraction of their cost at home, handicrafts and primitive art.

"There should be enough available nightlife where I can go when I have reached the point of utter relaxation and want to face the world again. Finally, I don't want to go around the globe to get there; it should be no more than a four- or five-hour flight from where I live. All of which, added up, would place me on the island of Martinique in the French West Indies. Please book me on the next flight."

Richard Joseph, travel editor, Esquire magazine:

"When we dream of finding one place that combines the best features of all, we learn there is no such place. But this is what I'd like it to be if that were true:

"It should have the food of France, Swiss scenery, the music of Brazil, Irish conversation, the differentness of Nepal and the People's Republic of China, Finnish girls, the excitement of Hong Kong and the peacefulness of Polynesia. Plus the variety of Mexico, the urbanity and kemptness of London, the vitality of Israel, the gusto of Italy, the still-cheap prices of Sri Lanka, the friendliness of Fiji and the open-handed and open-hearted hospitality of the American and Canadian West.

"I'd like to be able to shop my way through Scandinavia, dine my way through India and Taiwan and dance with every girl in Hawaii and Tahiti.

"If I had to name one favorite place, though, it must be New York — still the largest apple of them all. It's the place where everything is at — and easily getable. When the carfare is too high, we take the bus; if the buses are on strike, we take the subway; and if the subway is shut down, we can walk."

Frank Riley, travel writer and associate editor of Los Angeles magazine:

"It takes a shifting of gears to think of going to any place in the world totally for a vacation — without a notebook and working camera. But once the gears are shifted, such a place does beckon.

"I can see us now — say about early August — on the tiny north sea island of Hallig Hooge about 15 miles off Denmark and north Germany. The sea is as tranquil in August as it is tumultuous in winter when waves often wash across the pasturelands.

"The white clouds adrift in the summer sky are right out of a novel by a Theodore Storm. The mainland of Europe is light years away; even the island of Wyk Auf is far off on the horizon; and nearly three hours distance by the small ferry that comes once a day.

"We are staying in a farmhouse close to the one where King Frederick of Denmark slept for three nights in 1325. Nothing much has happened since. Our farmhouse is on a small rise of earth to lift it above the winter waves. Our room is bright with flowers and lace curtains.

"A path across the pasture leads to a beach where there will be no one but the two of us. However, we must get back for the main home-cooked meal at noon, which begins with a large bottle of beer. After a nap we may decide to walk across the moor to another farmhouse where a gentle old man will tell us stories about the North Sea.

"After a long sunset, we will watch the stars come out and think about going to Wyn to pick up our mail, in maybe four or five days . . ."

Alas, my turn has come. It is time to reply to Mr. Lepon who wrote the letter to the editor asking, How do I spend my vacation? Well, like the others, I dream a lot . . . dreams of Hawaii's magnificent sunsets . . . of sunrise on the island of Bora Bora and the feeling of aloneness . . . Of . . .

But never mind. I'm afraid you'll be disappointed with me, Mr. Lepon.

You see, because I'm gone all year long I have no choice but to stay home.

There is no other way.

Otherwise, how would the house ever get painted?

THE GREAT GETAWAY
weekend for two $80.00
Includes deluxe room accommodations and all breakfasts and dinners from your arrival Friday to Sunday check-out time . . . with luxurious dining Saturday evening in The Georgia's renowned Cavalier.
For reservations call your travel agent or The Hotel Georgia. Telex 04-51290.
HOTEL GEORGIA in Vancouver, B.C. Canada

Enjoy a Caribbean Vacation This Summer!
Spend time in Antigua, Dominica, Guadeloupe, Martinique, Tobago or many other exotic islands. Reasonable air fares starting at $545 and land arrangements per week beginning at $63.50.
For further information contact
BAINS INTERNATIONAL TRAVEL SERVICE LTD.
1710 Douglas across from the Bay.
telephone 386-6363
5-22

AIR/SEA CRUISE TO
AUSTRALIA

ORIANA
SAILING VANCOUVER DECEMBER 3, ARRIVING SYDNEY DEC. 21
A perfect time to embark aboard the superliner ORIANA for a pre-Christmas cruise to Australia. You'll call at Honolulu, then visit exotic Figi, beautiful Auckland, before arriving Sydney on December 21. Tour Australia before returning by scheduled airlines to Vancouver. P & O will allow you $300 off the air fare when you book a cabin with private facilities on ORIANA. So 'phone for cabin rates today!
5-22
WILLIS TRAVEL SERVICE
385-1533 578 Yates St. Victoria, B.C. 385-4312

P.D.Y. FOOD CENTRE
CRAIGFLOWER and TILLICUM
Prices Effective May 23, 24, 25, 26
OPEN MAY 24 HOLIDAY
12 NOON TO 6 P.M.
WEEKDAYS 9 to 9, SUNDAYS 10 to 7
WE RESERVE THE RIGHT TO LIMIT QUANTITIES

Nabob Jumbo Size TEA BAGS 180 Bags 2.39
Medium BULK CHEESE lb. 1.49
Grade A RIB STEAK lb. 1.55
Breakfast Delight BACON 1-lb. Bag 1.39
No. 1 BULK WIENERS lb. 69¢
Squirrel PEANUT BUTTER 48-oz. Tin 1.99
Magic Skim POWDERED MILK 5-lb. Bag 2.69
Libby TOMATOES 2—28-oz. Tins 1.00
CALIF. LETTUCE 2 heads 29¢
FRESH CORN ON THE COB 6 cobs 87¢

VI COACH LINES
Escorted Tours
RENO
May 30 $135.00 each double
Go first class to Reno where you stay downtown at the Kings Inn Casino. Enjoy the friendship, side trips, and bonus packages on this seven day tour.
WESTERN STATES EXPLORATION
$327.00 each double
June 19 to July 1. Bring your camera on this spectacular tour to Salt Lake City, beautiful Bryce Canyon, mighty Grand Canyon, Phoenix, sophisticated San Francisco and much more.
OKANAGAN AND ARROW LAKES
July 4 $99.00 each double
Explore with us the Allison Pass, the beautiful Okanagan, and the Arrow Lakes on this circle tour, returning via Revelstoke and Kamloops.
912 DOUGLAS STREET
385-2467 5-22
B.C. PARLOUR CAR TOUR DIVISION

Sunflight Holidays
TO DISNEYLAND

from Vancouver June 27 by PACIFIC WESTERN AIRLINE to Los Angeles.
From Vancouver, June 24, you can take a chartered Pacific Western Airline to Los Angeles and upon arrival, special transportation will take you to your hotel close to Disneyland.
Here you will enjoy the most fabulous entertainment ever offered for 7 days including your air fare and hotel, plus tax.
$250 each of 2.
See me for details, brochures, and other departures.
Office Hours 10-12, 2-5:30
GEORGE WILLIS TRAVEL
1247 Esquimalt 383-1232

DRURY'S EVERGREEN TOURS
Same friendly service personalized, Experienced Tour Drivers
Days 479-3951 Evgs. 478-8520
QUALICUM BEACH 9.50
Sun., May 30, 10 a.m. ....
Includes excellent smorgasbord lunch at Qualicum College Inn. A scenic drive and time for a stroll on the beach.
PORT RENFREW $7
Sat., June 5, 10 a.m. .....
Spectacular circular tour, returning via scenic Cowichan Valley. Cameras a must.
MANANA LODGE 9.50
Sun., June 13, 11 a.m. ....
Includes smorgasbord lunch. A relaxing drive leaving the busy highways to this delightful lodge on a secluded bay.
15-5

CRUISES
From The Purser's Office
MINI-CRUISES
Relax and enjoy the delights of cruising aboard a luxury cruise ship . . . then you fly home. A perfect all-inclusive air-sea mini vacation.
Victoria to San Francisco
3 Days — 2 Nights, including return air fare, each $222
Depart Victoria: June 29, and July 23
Los Angeles to Victoria
4 Days — 3 Nights including air fare, each $333
Departures: June 14, 28, July 12, 26, August 19, 23 and September 6.
BOOK EARLY
THE FULL SERVICE TRAVEL AGENCY TRAVELWORLD
Travelworld
Bank of Commerce Building
ON VIEW AT DOUGLAS
382-3121
FREE PARKING IATA VIEW ST. PARKADE
5—22

WILLIS HAWAII ECONOMY TOURS

WARDAIR 747 from Vancouver to Hawaii
$359 14 days every Saturday
This summer we offer you a complete 14-day Hawaiian vacation for only $359 up, according to accommodation selected. Then there is 21 nights for only $489 up. Come in and see this great economy package holiday tour. Get Brochures.
Office hours 10-12 & 2-5:30
GEORGE WILLIS TRAVEL
1247 Esquimalt 383-1232

RENO, LAS VEGAS, DISNEYLAND HAWAII, CALIFORNIA, MARITIMES
RENO by bus (7 days) May 22, June 5, 19, 26, from Victoria. $119 motel, $129 hotel, each for twin or double accommodations.
RENO by Pacific Western (7 days) from $189 each, double or twin accommodation. Departs every Sunday from Vancouver.
LAS VEGAS, LAKE TAHOE (7 days) by Pacific Western Airlines, every Sunday from Vancouver.
DIRECT FLIGHTS FROM VICTORIA TO NEVADA again (7 days) Sept. 12, 19, 26, Oct. 3, 10, 17, 24
DISNEYLAND by BUS (10 days) from Victoria — June 26, July 17, Aug. 14
DISNEYLAND (7 days) SAN DIEGO and DISNEYLAND (7 days) SOUTHERN CALIFORNIA (fly drive) (7 days) by Pacific Western — June 26, July 3, 10, 17, 24, 31, August 7, 14, 21, 38 from Vancouver.
CALIFORNIA BUS (15 days) depart Vancouver June 5, 19, 26, July 3, 17, 24, 31, August 14, 21, September 4, 11.
MARITIMES (17 days) from Vancouver — June 5, 26, July 10, 30, August 16, September 4, 25.
HAWAII from $329 (14 days) each, twin or double, for students and senior citizens. Fare includes accommodation, transportation by Pacific Western Airlines from Vancouver, tour of Honolulu, lei greeting, and hotel tax — May 31, June 14, 28, July 12, 26, August 9, 23, Sept. 6, 20.
Phone for information on our late-bookers' special price on unsold seats.
PHONE YOUR TRAVEL AGENT FOR PRICES AND DETAILS
ALL FUN TRAVEL
2620 QUADRA
382-4271
ALL FUN TOURS!
5-15

WANT A SECLUDED QUIET & BEAUTIFUL GET-A-WAY FOR A FEW DAYS?
We are on the beach (fishing, Oysters, Clams) and well off the Highway in a park-like setting at
SEACROFT RESORT
Mid-Vancouver Island at Bowser
2-bedroom, completely equipped, hskpg. cottages.
Phone: 757-8474

BARRY BOWMAN'S
"Grand Tour of Europe"
AUG. 11-SEPT. 01
$1056
Yes—Barry's Off to Europe This Year!
(No Wonder the Pound Has Slumped!)
Barry's fully escorted tour includes: round trip air fare Victoria to London—one week in exciting Britain sightseeing, sampling the local ales, theatre going and even attending an authentic medieval banquet. Then it's off to Europe travelling by luxury coach through Belgium, Germany, Austria, Italy, Switzerland and France. Highlights include: Cologne, Innsbruck, Venice, Rome, Florence, Andermatt, Interlaken, Lucerne and Paris.
IT'S A GREAT TOUR AT A GREAT PRICE
IT'S ALSO THE FUN WAY TO SEE EUROPE THIS SUMMER
FOR COMPLETE DETAILS AND RESERVATIONS CONTACT
BUDGET TRAVEL 384-7121

What's all the excitement at
Parkdale MOTORS LTD.
2151 Blanshard 386-2277
(By the Memorial Arena)
Motor Dealer Licence 13683
Personalized Service and parts.
The new Renault 5 has arrived—and they're going fast!
See the new Renault 5, for a big surprise in ECONOMY, PERFORMANCE, COMFORT and SPACE! The Renault 5 has already sold a million around the world, and for lots of good reasons:

•50 miles to the gallon of gas*
•Froht-wheel drive
•Steel-belted radial tires
•Seats 4 in real comfort
•Oversize hatch-back
•Up to 31.5 cu. ft. cargo space
•Fully independent torsion bar suspension
•Rack and pinion steering
•Front disc brakes (GTL)
•Four-on-the floor (GTL)
•1300 cc engine—96 m.p.h. (or 782 cc—75 m.p.h.)
This is the most fun-to-drive little town and country car of them all, and the most practical. Drive one today!
RENAULT 5
*Highway mileage according to EPA standards
5—22

FOR
TRAVEL INSURANCE
P. R. Brown and Sons Ltd.
762 Fort St.
385-3435
3-6

Some things help . . .

But there's no way of beating jet lag

By STAN DELAPLANE

MIAMI — Stewardess Nellie of National Airlines is five feet on tiptoes. She walked seven miles across the Atlantic. Miami to London. Stewardess Rosemary is five feet, eight. Coming home, same route, she only walked five miles.

(Why didn't they give us problems like these when I was swinging on a school house gate? "A" and "B", who cares? Give me Rosemary and Nellie.)

I put a pedometer on these girls to measure their walking distance on a trans-Atlantic flight. Distance, London-Miami, 5000 miles. Altitude 40,000 feet. Plane, a DC 10-30. Both girls worked a full load, first class.

Now — does Rosemary walk less because of longer legs? (The pedometers were set to measure distance by each girl's average stride.) Or is Nellie the nervous type?

Up and down: "Would you like a pillow, sir?"

It's something to work out on your pocket calculator.

★ ★ ★

"We will have a small camper in Europe this summer. Some people think I'm crazy to take our miniature poodle but I would miss her . . ."

Airlines have worked out cat and dog transportation — PanAm has a booklet they'll give you free. Woman who took her dog wrote me it was all trouble. Endless forms. Arguments crossing border.

Another woman wrote me there were no problems at all. "Quite simple."

No way you can take dogs into England — a six-month quarantine is required. But an airline dog owner says: "There's now a transit quarantine kennel at London's Heathrow airort. They'll hold the dog for you up to 48 hours."

I ran into a woman tourist in Hawaii who was packing her poodle as a stowaway in her hat box with holes punched in it. Told me she hadn't been caught at it yet. "And if the stewardess does catch you, what can they do? Put you and the dog off 29,000 feet over Molokai?"

★ ★ ★

"We are going to Europe. Would a stopover enroute save us the misery of the jet lag we've heard about? (Though we haven't traveled enough to know what it's like.)

If I can, I always stopover on any east-west flight over five hours. West Coast to Europe — stopover New York. West Coast to the Orient or South Pacific — stopover Honolulu.

You can stop off in Miami en route to London if you take National Airlines. (That's the new flight Nellie and Rosemary walked.) Flies to London via Miami from three West Coast cities, Las Vegas, Houston and New Orleans.

There's no way of beating jet lag — that change in time that leaves you hungry at 3 in the morning and sleepy at breakfast time. And a lot of other things. The Polar flight, West Coast to Paris, is 12 hours. But it takes me three days before I get enough coordination to tie my shoe laces.

Every little bit helps: Go to bed when you get there. Even it it's just to read a book. Get your clothes off. Lie down. You haven't had either for 24 hours.

Don't arrive on a morning flight. Your room won't be ready until noon. And likely not until 3 p.m. If you have to get there in the morning, it's really worth it to take the room a day ahead. Then you know it will be empty when you get there.

Worst time of jet lag is the middle of the night. Anywhere between 2 and 4 a.m. You're wide awake. (Outside the town is still and everybody's asleep.) You're hungry as a bear. (But at this time there's no room service.)

Now — be prepared. Before you go to bed, have room service put up some fresh sandwiches. A light salad. All wrapped in wax paper. Have them send you a Thermos jug of coffee. Never mind those water heating coils. Have fresh coffee waiting. Live!

Have a good paperback — an exciting mystery — to read. Sit up. Eat, drink and be merry. For by 11 o'clock on this same morning, you're going to feel awful again.

Travel Tips

CAR RENTALS IN BRITAIN
Sedans delivered to meet arrivals at all major U.K. airports, seasonal rates from $50.50 weekly inclusive unlimited free mileage. Automatics, station wagons and campers available. Special tariff for one-way rentals. Advise requirements, including dates, to CARS, P.O. Box 38, Cobham, Surrey, England KT11 3BT.

NEW LOCATION
for
James Bay
RESIDENTS
• The Same Featherstone Service
• The Same Featherstone Expertise
• The Same Featherstone but now a 3rd Location to SERVE YOU LOCALLY
"When it's Travel — It's
FEATHERSTONE
FEATHERSTONE TRAVEL SERVICE
101 Parliament Mews
230 Menzies St. at Simcoe
Phone: 386-8427
5-15

BEACH ACRES HOLIDAY RESORT
40 Acres of Playground by the Sea in Parksville
Fully Equipped FAMILY COTTAGES on Acres of Tide-Clean Sand Beach
Fishing, Tennis Beachcombing
OFF-SEASON RATES
From $15 for 2, $90 per wk.
PHONE 248-3424
R.R. No. 1, Parksville, B.C.
3-27

VI COACH LINES
DAY TOURS
ROYAL HUDSON
JUNE 5 Adult $22.50
Relive the days of steam with an 80-mile ride on the ROYAL HUDSON STEAM TRAIN to Squamish. Leave Victoria at 6:00 p.m. and return at 8:15 p.m.
HERITAGE VILLAGE
MAY 29 BURNABY $12.00
Look into the GOOD OLD DAYS with a visit to this complex which depicts a time span from the 1890s to the 1920s. A stop will be made at Brentwood Mall. Leave Victoria at 7:45 a.m. and return at 7:15 p.m.
HURRICANE RIDGE
JUNE 15 $13.50
Cruise to Port Angeles and view the Olympics and Juan de Fuca from this spectacular vantage point. Leave Victoria Depot at 10:00 a.m.
Vancouver Horse Races every Sat. at 8:30 a.m.
Enquire about our many multi-day tours in British Columbia and the United States
Phone 385-2467
912 Douglas St.
B.C. PARLOUR CAR TOUR DIVISION

NOW OPEN AT ESQUIMALT

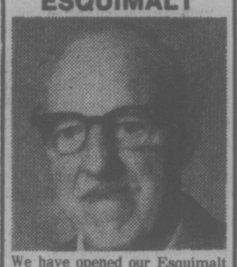

We have opened our Esquimalt travel and tourist bureau which will serve Esquimalt, Vic West, the Gorge and View Royal Districts.
Offering complete travel service: Air, Rail, Ship, Bus, Charter Flights, tours cruises and hotel accommodation.
We have two large windows for displays in a central location opposite the Bank of Montreal.
35 years in the travel business and first travel agency in Victoria. See me for economy fares, tours and cruises.
Plenty of parking, no meters, take Bus No. 23 to my office.
Phone 383-1232,
10-12 or 2-5:30
GEORGE WILLIS TRAVEL
1247 Esquimalt Rd.

PORTLAND ROSE PARADE
June 11 4 Days $110. (Sharing)
Just a few seats left on this gala tour. Enjoying one of North America's finest floral parades and the beauty of the North Cascades Mountains, the quaint Bavarian Village and lovely Lake Chelan, on the return trip.
SCENIC CASCADES TOUR
June 20 4 Days $115. (Sharing)
A pleasant, relaxing holiday with a chance to shop in Seattle and enjoy the quiet relaxation of the Bavarian Village and Lake Chelan, returning over the spectacular North Cascades highway.
LONG BEACH—SUNSHINE COAST
June 26 5 Days $125 (Sharing)
The best of the beauty of our island, Qualicum Park, Long Beach, Gold River and the scenic Sunshine Coast to Vancouver.
ASHLAND THEATRE TOUR
June 26 6 Days $165. (Sharing)
Includes 3 top ranking plays at the Angus Bowmer and the Elizabethan Theatres in Ashland, Oregon and an enjoyable scenic tour to lovely Crater Lake and the picturesque Oregon Coast. A few seats left.
GLACIER NATIONAL PARK
July 3 8 Days $189. (Sharing)
Taking in the Southern Rockies, the Foothills of Alberta, extremely scenic Waterton Lakes, the grandeur of Glacier National Park, and a relaxing time at Coeur D' Alene, returning via Grand Coulee, Dry Falls, Wenatchee, Lake Chelan and the North Cascades Highway.
DISNEYLAND
July 3 10 Days From $195. (Sharing)
Start the holiday season right by taking the family to the "Magic Kingdom," San Diego Zoo or Knotts Berry Farm.
Call the holiday number
384-1432
Capital Tours
403-645 Fort Street, Victoria
(4th Floor, Yarrow Bldg.)
5-22

HAWAII
The Place To Go
Sunflight
Canada's Number One Holidaymaker.
Summer Specials
Let Sunflight take you to the wonderful world of Hawaii for a magical vacation in the sun.
Departures Every Sunday
From Vancouver via Chartered Jet
14 Nights Waikiki from ..... $359 ea.
7 Nights Waikiki, 7 Nights Maui. From ..... $509 ea.
THE FULL SERVICE TRAVEL AGENCY TRAVELWORLD
Travelworld
Bank of Commerce Building
ON VIEW AT DOUGLAS
382-3121
FREE PARKING VIEW ST. PARKADE IATA

CHARTER FLIGHTS FROM VICTORIA
Question: What's the cheapest and fastest way of flying to London this summer?
Answer: On a Pacific Western Airlines charter direct from Victoria!
VICTORIA-LONDON-VICTORIA
Aug. 11-Sept. 1 (3 weeks) $469
Aug. 31-Oct. 5 (5 weeks) $439
★ SAVE MONEY ★
Direct flights from Victoria at Vancouver charter prices
★ SAVE TIME ★
No changing planes in Vancouver—
Only 9½ hours flying time to London
★ FREE ★
Meals and beverages for duration of flight
LIMITED SPACE ON BOTH CHARTERS—NO CLUBS TO JOIN OR MEMBERSHIP FEES—CONTACT YOUR LOCAL TRAVEL AGENT NOW FOR RESERVATIONS—OR PHONE BUDGET TRAVEL AT 384-7121.

Vacation Canada'76
Atlantic Canada

Beaches, seafood dinners, fishing villages, scenic drives, history and friendliness...there's so much to go for.

Discover the Atlantic Provinces, where fascinating cities and spectacular seascapes will intrigue and delight you; where sandy beaches invite you to swim and play in the sun; and friendly people welcome you to happy festivals. Atlantic Canada is especially lovely in Spring, and many prices are lower too.

Relax. Leave your car behind and travel by air, rail or motorcoach on a value-for-money package tour. Take an all-inclusive tour, or map your own itinerary and have a travel agent put it all together. There's no charge for his services.

Package tours are designed to suit all tastes and budgets. Tour operators obtain special transportation and accommodation rates through bulk buying. This saving is reflected in the tour price, and they know the area in depth. Choose from Fly'N'Drive holidays, Rail-and-Drive Tours, escorted or unescorted motorcoach tours, rail tours and "Stay Put" Holidays.

Here is just a sampling of tours available in the Atlantic Provinces:

FLY AND TOUR COMBINATION PACKAGES
These package holidays combine the convenience of air travel with motorcoach and/or rental car touring.
Fly to **Moncton, Saint John, Fredericton** or **Halifax** to begin your tour.
By motorcoach you can follow the winding coastline of the Atlantic Provinces and explore picturesque villages. Visit unspoiled **Fundy National Park;** the beautiful **Annapolis Valley, Digby** and **Lunenburg.** Travel through the natural wonderland of the **Cape Breton Highlands National Park** to **Charlottetown** on Prince Edward Island. Throughout all four provinces, you'll find ample opportunity to enjoy outdoor leisure activities such as golf, swimming, hiking, fishing or sailing in surroundings of exceptional beauty.
As an alternative, you can fly to **Churchill Falls,** Labrador, to explore areas such as **Goose Bay** and the Hamilton Inlet. Continue to **Cornerbrook** and from there by motorcoach across Newfoundland to historic **St. John's,** one of the oldest cities in North America (discovered by John Cabot in 1497). Enjoy city sightseeing, fine seafood dinners, deepsea fishing and a boat trip around the harbour or along the coast.
Or, from your choice of the capital cities of any of the four Atlantic Provinces, you can follow your own itinerary at your own pace to visit many of these and other fascinating places with a rented car and reserved accommodations along the way.

MOTORCOACH TOURS
Touring by today's modern motorcoach offers economy and close-up scenic viewing, and enables you to visit a large number of interesting places in relaxed comfort.
For instance, your motorcoach can take you through northern New Brunswick and along the **Saint John River,** with a visit to the world's longest covered bridge at **Hartland** and charming historic **King's Landing** on the way to **Fredericton,** where you can see a priceless collection of English and Canadian paintings at the Beaverbrook Art Gallery. You can continue on to **Saint John,** a thriving city boasting many fine old buildings. For a change of pace, take a ferry ride across to **Charlottetown,** the Home of Confederation, where you can enjoy the Charlottetown Festival in July and August — special theatre presentations and gallery exhibitions. And from here you can call at the Anne of Green Gables homestead at beautiful **Cavendish Beach** before proceeding to Nova Scotia and the lovely **Bras d'Or Lakes.**
Or, from **Saint John,** you can take the ferry to **Digby,** overlooking the broad **Annapolis Basin,** and the nearby historical reconstructions of **Port Royal,** the first permanent white settlement in Canada, and **Grand Pré,** a legendary Acadian settlement. Then proceed on to **Halifax.** Visit the Citadel fortress, a variety of historic buildings and museums housing fine collections of furniture and paintings, and take a cruise on Bluenose II. The nightlife is entertaining, local beaches are uncrowded, and the seafood is delicious.
After a visit to **Fort Louisbourg,** your motorcoach holiday can include a night on the ferry between **Sydney, N.S.** and **Argentia, Nfld.** en route to Newfoundland's beautiful **Avalon Peninsula,** and the colourful port of **St. John's,** frequented by many of the world's international fishing fleets. It's bustling, friendly and fun with lots to see and do including nearby Signal Hill, where Marconi picked up the first transatlantic wireless message in 1901.

RAIL TOURS
Package holidays by rail offer enjoyable, worry-free travel regardless of the size of your family. Coaches are air-conditioned, and very comfortable.
Take a train to **Halifax** where you can enjoy several memorable days sightseeing in this historic city. A rental car is available for exploring further afield. You can choose from itineraries to **Prince Edward Island,** the **Annapolis Valley,** or the **Cape Breton Highlands.** Or, you can take a train to **Moncton** to begin an unforgettable sea-coast vacation by motorcoach or car along the shores of the Atlantic.

For detailed information on tours available to and within the Atlantic Provinces, see a travel agent or enquire from national or regional airlines, railways or motorcoach lines; or write to the Tourism Departments of the Provinces you would like to visit.

Canada
There's so much to go for.

BAINS TRAVEL SERVICE
1710 Douglas St.
386-6363

BLANEY'S TRAVEL SERVICE
920 Douglas St. 382-7294
1503 Wilmot 598-4531
"The Arrangers"

BAYSHORE TRAVEL LTD.
1622 Government St.
382-7103

If It's Travel It's
FEATHERSTONE TRAVEL SERVICE
734 Yates 386-6101

traveleyden
For Information and Brochures
388-4201

If It's Travel It's
FEATHERSTONE TRAVEL SERVICE
Colwood
478-9505

WESTERN CANADA TRAVEL SERVICE
729 Johnson
382-6160

THOMAS COOK
World Travel Service
1322 Douglas St.,
388-7811

ALADDIN TRAVEL SERVICES
1207 Verdier, Brentwood
652-3981
2442 Beacon, Sidney
656-5561

Coast to Coast Newspaper Advertising Sells the Most

Luxury Apartment Homes now being offered on the Beach in Hawaii.

Kauhale Makai
ON THE ISLAND OF MAUI

Every home overlooks the ocean | Fee-Simple Title 9½% financing 30 Yr. Term | Two purchase plans, with as low as 10% down.

Priced From $49,000 to $97,500
Features include —

- One bedroom in each apartment facing the ocean, with a lanai (Studio and 1 or 2-br. apartments available).
- Central air-conditioning.
- Concrete sound-proof living.
- All electric kitchens with dishwasher and garburator.
- Central court area landscaped

Plus an Exclusive Offer
"A GUARANTEED RENTAL PLAN" that takes the worry out of how you will rent it when you're not in Maui.

BLOCK BROS. REALTY LTD.
CALL ANY VANCOUVER ISLAND OFFICE
5-22

Ancient ruins of basilica built by Hungary's King Stephen

7-DAY RENO TRIPS
twin or double **$124.50** per Person
Departs Every Saturday Morning
Return Friday Evening
RENO BY AIR ..... from $179
DISNEYLAND BY COACH from $193.50
DISNEYLAND BY AIR ... from $309
GAMBLERS' SPECIAL
RENO—July 1st, $99.00. Thurs. evening to Mon. afternoon thru bus.
GOLDDIGGERS TOURS LTD
(At The Imperial Inn)
388-7111
1961 Douglas St., Victoria, B.C.
5-22

Take it from me—
Disneyland
is still the
FUN HOLIDAY
for the whole family!!

FRED TANNER

(Whether you Fly or go by Bus). Throughout this summer in tribute to America's Bi-Centennial, DISNEYLAND presents Daily "America On Parade", a spectacular pageant on Multiple Moving Stages.

Choose from 52 Exciting Adventures and Attractions
(15 Coupons Included, Plus Admission to the Park)

7 DAYS by AIR Adults from 269.00 per person, Children 2-16 219.00 per person (Based on Family of Five Sharing)

10 DAYS by COACH From 193.00 per person (Family of Five Sharing)

ASK FOR OUR COLOURFUL BROCHURE
Disneyland, Reno, Las Vegas, California, Florida and the Maritimes.

WHITTOME'S TRAVEL
J. H. WHITTOME CO. LTD.
1111 Blanshard, Victoria, 388-4271
also in Duncan, 126 Station St., 748-8128
5—22

PORTLAND ROSE PARADE
June 10 to 13 — 4 days — Dble. or Twin $110 ea.
The most colourful sight in the great Northwest. See it from the comfort of your reserved seat in the Coliseum. Floats and bands galore. Clowns and beautiful flower floats.

MANANA LODGE
Thursday June 17 — 10:00 a.m. — $12.50
Lovely drive up-Island over parts of the old highway. Delicious hot lunch is included while sitting looking out over the harbour.

MOUNT RAINIER
June 22 to 24, 3 Days — Dble. $95 ea., Twin $100 ea.
Beautiful views from the lodge at the upper levels of this scenic mountain. Lunch at Paradise. Lovely Puget Sound, exciting Tacoma Mall and two nights at beautiful Lakewood Inn.

SALT SPRING
Tuesday June 29 — 9:30 a.m. — $11.50
Delightful trip to Crofton then ferry to Vesuvius. Drive around the island. Hot lunch included.

OREGON COAST
July 5 to 10, 6 Days — Dble. $175 ea., Twin $185 ea.
One of the most scenic tours. The Pacific surf — rocky headlands — miles of sandy beaches — the sand dunes buggy ride. A trip that you will enjoy for its rugged beauty.

MOUNT BAKER
Thursday July 15 — 8:00 a.m.
Pleasant ferry ride and drive to Bellingham for lunch. Then a very scenic drive up the mountain to the lodge. Beautiful mountain scenery.

SHUSWAP LAKE
July 20 to 23, 4 Days — Dble. $125, Twin $135
Scenic drive up the Fraser Valley and Canyon to Kamloops. Two nights. Delightful boat cruise on the lake up to the narrows. Then drive down the Okanagan for a night in Penticton. You will love this one.

Harrison — July 29
Sunshine Coast Aug. 4 to 6
Crater Lake Aug. 15 to 19

B.C. TRAVEL
319-645 Fort St. 385-4732
9:30 to noon and 2 to 5
5-22

Summer thoughts of Hungarians on Lake Balaton

By MARGARET NESS

SZEKESFEHERVAR, Hungary (CP) — With the coming of summer, the thoughts of many Hungarians turn to resort-ringed Lake Balaton, just 60 miles from the country's capital, Budapest.

Hungarians themselves are probably aware of it, but tourists should know that a treat awaits them about halfway along the road west from Budapest to the lake.

That treat is the old royal town which celebrated its 1,000th anniversary four years ago.

Originally named Alba Regia by Roman conquerors, Szekesfehervar, or White Fortress of Kings, was so designated when the first Hungarian King, Stephen (1000-38) chose the place as his royal abode.

Stephen's legacy to the town was a basilica which was later destroyed by invading Turks. Today the ruins are all that remain.

The area's archbishop makes the town his seat and his palace is a local site. Done in the baroque style, it was built in the late 19th century and dominates the main square. Interested tourists can see the palace's library and rare-book collection on request.

Another interesting town building is the twin-towered church of the Franciscan Order, built in an ornate late-baroque style. There is also the 18th-century town hall and Queen Ana's squat chapel tower — all that is left of an early church. Several of the older streets are worth exploring and a pleasant place to lunch in the Hotel Regia.

The tourist pushes on from Szekesfehervar to Lake Balaton, which is the largest lake in central Europe (48 miles long, six miles wide).

On the more interesting north side of the lake, with its low hills, is Balatonfured, the oldest resort in the area. The tourist can take walks along a pleasant lakeside promenade or go for cruises from a small pier at the resort. In summer there are open-air theatricals, some in foreign languages.

A few miles further west is Tihany, a picturesque fishermen's village. Nearby is Tapolca which has a cave entered by boat.

At the western end of the lake is Keszthely, which boasts a palace.

There is swimming all around Balaton but it is especially good on the south side where there are beaches and shallow water..

When the tourist returns to Budapest from the lake looking for further royal mementoes, there is St. Stephen's Cathdral. King Stephen is a venerated figure in Hungary. At the altar of the cathedral his figure, not the crucified Christ, stands under a marble cupola.

St. Stephen is also honored by a handsome equestrian statue outside St. Mattias Church on a hill on the Buda side of the Danube.

Mattias, another of Hungary's venerated kings, ruled during the Renaissance and his court was known for its culture. His coat-of-arms can be seen in the Museum of History, one of the two museums housed in the almost-restored former royal palace which was damaged during the Second World War.

How to take half a dozen holidays in one.

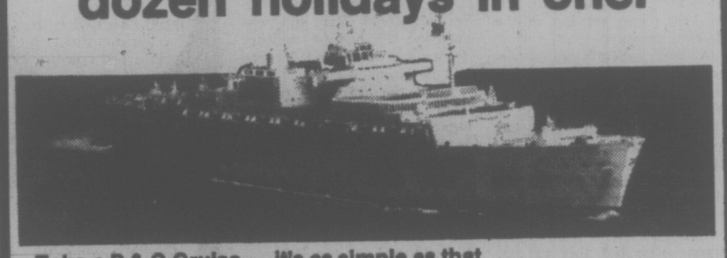

Take a P & O Cruise — It's as simple as that

1. **A FOREIGN HOLIDAY** There are 26 different cruises to choose from, each one with an itinerary that takes you to interesting and exciting ports. There are cruises to the CANARY ISLANDS; THE NORTH CAPE & SCANDINAVIA; and The MEDITERRANEAN.
2. **A TOURING HOLIDAY** Plenty of chance to go ashore and explore. By yourself or on an organized excusion.
3. **A STAY-PUT HOLIDAY** You pack and unpack only once. It's your 'hotel' that moves around.
4. **A SEASIDE HOLIDAY** On all sides. Everyday. Glorious sun and the bracing sea air.
5. **A BIG SHIP HOLIDAY** To many the most exciting holiday of all. And with P & O you get more choice of cabins, more space, more things to do and more sheer freedom to enjoy yourself. You sail on the ORIANA or/and CANBERRA, big cruise ships to give you the utmost in comfort.
6. **A RELIABLE HOLIDAY** P & O invented cruising. British crews and highest standards of service will make your holiday that much more enjoyable. Organized by Thomas Cook the world's first travel service.

The price of half a dozen holidays in one isn't cheap, but the value is great. The cruise cost ranges from $400 to $1689 per person depending on the cruise and type of accommodation selected. All cruises sail from Southhampton. You can choose — the CRUISE ONLY or CRUISE PLUS LONDON PACKAGE, or CRUISE PLUS RETURN AIR FARE FROM CANADA AND LONDON STOPOVER.

Please forward me more details on your P & O FLY/CRUISES
Name .....
Address .....
5-22

Thomas Cook
1322 Douglas St., Victoria 388-7811
416 Seymour St., Vancouver 688-0231
Over 840 Offices & Representatives in 137 Countries

redwing

RENO FUN FLIGHT via CP Air
Be first to Reno — fly off for Saturday night action! Redwing's 7 exciting nights and 7 fun days in the "greatest little city in the world" (or if you wish, 5 nights in Reno and 2 nights in Tahoe — $7.50 extra). For everyone, we have a big bonus package which includes 6 breakfasts, 2 dinners and a Reno fun package!
Departures June 5, 12, 19, 26
Fly Every Saturday From $189
Departures from Vancouver

CONNECTING TRANSPORTATION AVAILABLE FROM VICTORIA TO VANCOUVER AIRPORT ON ALL REDWING FUN FLIGHTS

DISNEYLAND FUN FLIGHT
Jet away to the Magic Kingdom via CP Air. Visit Disneyland, San Diego Zoo, Knotts Berry Farm, Universal Studios and much more.
7 NIGHTS—8 DAYS
Departures every Saturday starting June 26 thru Sept. 18
Family Holiday Price from $309.00

DISNEYLAND FUN BUS
Your Magic Fun Bus to Disneyland — only with Redwing do you see Disneyland, Knotts Berry Farm, Magic Mountain, San Diego Zoo as an included part of your tour. Family Holiday Prices from $231.50. Your 10-day Family Holiday Departures:
June 26, July 3, 10, 17, 24, 31 — Aug. 7, 14, 21, 28

RENO FUN BUS — **RENO FUN BUS**
The "greatest little holiday in the world" in the "greatest little city in the world" — choice of accommodations in Reno, a big casino package.
June 5, 12, 19, 26
From 131.50 per person sharing

CALIFORNIA — From $377.50
Redwing's Red Carpet Vacation—16 sunny days in California and Nevada. Visit San Francisco, San Diego, Las Vegas and Reno. Departures
May 29, June 12, 26, July 10, 24

CALL YOUR TRAVEL AGENT OR

redwing travel
"the happy holiday people"
645 FORT ST.
383-5311 382-5194

BLANEY'S TRAVEL

have the Vacation of a lifetime with the World's most experienced cruise line

P&O

ORIANA, 1976
Vancouver to Sydney, Australia
Depart Vancouver December 3 sailing to Honolulu, Suva, Auckland, arriving in Sydney, Australia December 21.

SPECIAL AIR FARE SAVINGS ENABLES YOU TO FLY HOME

For Reservations and for details on specific fares and air programs

CONTACT:
BLANEY'S TRAVEL SERVICE LTD.
920 DOUGLAS STREET 382-7254
1503 WILMOT PLACE 598-4531
"The Arrangers"
5—22

"Far eastward, ocean-vast, thy plains extend; Westward thy snow-crowned mountains meet the sky; Havens of unclouded blue above thee bend, And the bright sun looks on thee lovingly."
John D Dillenback

One of the best ways to get a look at the Old West is to drive through it, stopping when you want. This year might just be the best time in the last 200 years to do it. The U.S. celebrates its 200th birthday this year and Bicentennial activities are planned all across the country.

To make your driving vacation in the U.S. easier and more pleasant, send in the coupon below. We'll send you a special Bicentennial Festival booklet, a U.S. road map and a brochure on the region you intend to visit.

It's all free. Mail the coupon soon.

FREE
Complete this coupon and mail to:
AMERICA SPARKLES, Box 8198, Toronto, Ontario M5W 1S8
NAME _____
ADDRESS _____ APT. # _____
CITY _____ PROV. _____ POSTAL CODE _____
DESTINATION (STATES) _____
Regional Travel Guide requested. Check one: ☐ Southwest ☐ Old West ☐ Great Lakes ☐ Northeast ☐ Far West ☐ The South

AMERICA SPARKLES

Ten Years After Gerda Munsinger, Sevigny Still Misses Politics

MONTREAL (CP) — Pierre Sevigny, whose political career was wrecked 10 years ago in a famous sex and security scandal, says he misses the political life.

Mr. Sevigny, who served as associate minister of national defence in the Diefenbaker cabinet from 1959 to 1963, said in an interview that "the taste of politics is still there" despite the "nonsense" of the so-called Gerda Munsinger affair.

"It's important for a man to excel in something and make a contribution and I think I have and still can," Mr. Sevigny said. "I think I'd make a much better minister today, knowing what I do."

Ten years ago, newspapers across the country were filled with headlines about Mr. Sevigny's relationship with the German-born Miss Munsinger, who had been described as a security risk.

Mr. Sevigny, who resigned his post as associate minister of national defence in 1963 over Canadian nuclear policy, said during the 1966 investigation that he had known Miss Munsinger socially from 1959 to 1960 while serving in the defence position.

A 1966 judicial inquiry described the relationship between Miss Munsinger and Mr. Sevigny as constituting a "startling" security risk, but found no actual breach of security.

Looking back on the incident, Mr. Sevigny said: "At first I was obsessed with hatred and out to destroy everyone who did this to me. Then I gave up.

"My mistake was taking the whole thing too seriously. I exploded, but every time I opened my mouth, it made matters worse."

"Life is pleasant now," he continued. "I don't set the world on fire, but I have my work; my chess, which is bad; my golf, which is hopeless; my wife and my children."

Mr. Sevigny admits to being open to the prospect, however remote, of returning one day to the political arena.

"If a man was needed in an emergency and I felt I could be of service, I'd run again," he said. "People are always pressing me to do it.

"I miss Parliament. Not so much the power . . . but the process itself.

"I ran for the Union Nationale leadership a few years back because I wanted to forget the past. I knew I wouldn't win, but I needed a platform and I was listened to."

For a man who has forsaken the controversies of public life for the demands of a growing consulting business, Mr. Sevigny shows a keen interest in his old profession.

Commenting on a range of subjects from the leadership of Joe Clark, whom he admires, to the "terrible things" happening in Quebec, Mr. Sevigny displays his strong Conservative instincts.

Born in Quebec City in 1917, he says much of his interest in politics came from his father, Albert Sevigny, a member of Sir Robert Borden's cabinet.

A commerce degree from Laval University led him eventually into the real estate, construction and import-export businesses.

Mr. Sevigny lost a leg in the Battle of the Rhine during the Second World War and was awarded the highest military decorations of Poland, France and Belgium.

After the war, he retired from the army as a lieutenant-colonel of La Regiment de Quebec and took up the battle for votes.

After an unsuccessful try for election in Iles de la Madeleine in 1949, he captured the suburban Montreal riding of Longueuil for the Progressive Conservatives in 1958.

Shortly thereafter, at the age of 39, he was named by Mr. Diefenbaker to serve as associate minister in the defence department.

After leaving the post in 1963, he was defeated in the election held in April of the same year.

Having written one book about his political experiences, Mr. Sevigny is at work on a second—an account of his family history.

"I'm up each morning at six and like to spend an hour a day writing," Mr. Sevigny said. "Then, of course, there is my consultant business, so the days are full.

"I want to be remembered. I played a role in the founding of the Union Nationale party, I broached the idea of Canada getting Expo 67, and I gave speeches.

"I've made and lost fortunes and helped a lot of people. This must count for something."

INCENTIVES TIGHTENED

OTTAWA (FP) — Foreign companies are no longer eligible to receive Regional Development Incentives from the federal department of regional economic expansion until they comply with the Foreign Investment Review Act.

Under amendments to the regional development incentives regulations, the government is also not authorized to provide loan guarantees under the Regional Development Incentives Act to foreign companies or persons who have not yet complied with FIRA.

The changes in the regulations are designed to prevent situations which have reportedly occurred in the past, whereby the government has provided either loan guarantees or development incentives to new foreign-controlled businesses before the companies were actually allowed to undertake the business under FIRA.

Dandelions Can Be Beaten

LONDON, Ont. (CP) — Research into root regeneration in dandelions at the University of Western Ontario has confirmed that they are a tough weed but they can be beaten.

Unfortunately, your neighbor's unbeaten and unbowed dandelion crop will reseed your lawn for a renewal of the battle next year.

On the other hand, says researcher Henrietta Mann, you might learn to appreciate that brilliant yellow blanket.

For two years Miss Mann, a graduate student in the plant sciences department at the university has cultivated a threequarter-acre crop at the university's field station in London.

The project has produced information never recorded before about dandelion roots and their survival rate, knowledge which can be helpful to the frustrated farmer or gardner who refuses to submit to their blight.

Miss Mann said in an interview that if you chop up the roots when the dandelions are at the peak of their blooming season, only 26 per cent of the plants will survive.

"If you add a 2-4 D chemical" she said, "you get 100 per cent kill."

That amounts to control but not permanent destruction, because of blowing seed.

There are 50 to 70 blooms per plant, she said, "though not all at once," and when they are in full spring flower the plant itself is weakened and most vulnerable because all its energy is devoted to producing seed, with little reserve left for resistance to attack.

Miss Mann's mentor, Dr. P. B. Cavers, said the problem she set out to solve was what happens after the root system has been damaged: does the dandelion survive because of regeneration or from re-seeding?

There was, until now, no information in scientific literature about regrowth from damaged roots in the field under natural conditions, said Dr. Cavers. The only experiments until now had been conducted under controlled laboratory conditions where regeneratuon was nearly 100 per cent.

Miss Mann found the situation quite different in the field. While there was better survival in certain seasons, the average recovery in 1974 from root mutilation was 40 per cent and in 1975, when the plants were more mature, it was 53 per cent.

She started with seedlings two years ago this spring, transplanting them from a greenhouse. Each month through the growing season she cut up the roots and replanted the pieces at different depths and in different positions.

Miss Mann found that the root sections planted close to the surface, and those planted more than four inches deep, had the poorest rate of regrowth.

To this student, dandelions are a means to a career. She graduated from St. Mary's University in Halifax, where her parents live, with a BSc degree in biology and geology.

She hopes to obtain her doctorate in plant ecology and then either teach at a university or work in agriculture research.

Manitoba Suing For Lathes

WINNIPEG (CP) — The Manitoba government is proceeding with legal action against a Swiss company in an attempt to gain possession of about $750,000 worth of equipment for its forestry complex at The Pas.

The equipment consists of two giant lathes which the government claims were bought and paid for prior to the 1971 receivership of the complex.

But the equipment has never been delivered, Leifur Halgrimson, chairman of the Manitoba Forestry Resources said Thursday.

Halgrimson, appearing before the Manitoba legislature's economic development committee, said Manitoba has retained lawyers in the case. The lawsuit is part of a larger legal action under way to extradite Dr. Alexander Kasser, one of the chief principals in the Churchill Forest Industries (CFI) scandal.

Mines Minister Sidney Green, minister responsible for the Manitoba Development Corporation, said the equipment was purchased from Dr. Oskar Reiser, another key figure in the CFI affair.

Woodward's SELF-SERVE BARGAIN STORE

DOLLAR DAYS

on the Mayfair Mall

3 BIG DAYS Tuesday Wednesday Thursday 9:30 to 5:30 9:30 to 9:00

Dishcloths 4 for $1 — First quality multi-checked cotton dishcloths. Assorted colours.

Men's Work Socks Pair $1 — Men's 3-lb. work socks. Wool & nylon blend. Irregulars.

Men's Socks 2 pair $1 — Dress ankle-length socks in assorted colours. 1 size fits 10 to 12. Irregulars.

Contour Bath Mats each $1 — Irregulars, 100% polyester mats. Assorted colors.

Ladies' Bras each $1 — Assorted styles & sizes. Irregular bras.

Men's Hankies each $1 — Pkg. of 4 white cotton hankies. 16"x16".

Misses' & Teens' Knee Socks 2 pair $1 — One size stretch knee socks in wide colour range.

Aprons or Oven Mitts each $1 — Quilted oven mitts or bib style, aprons. Assorted patterns.

Bath Towels each $1 — Canadian made cotton terry in assorted colours and prints. Irregulars.

Sun Hats each $1 — Choice of infants', men's or ladies' sun hats.

Terry Slippers Pair $1 — Cotton terry slippers with non-slip crepe rubber soles.

Ladies' Bras each $2 — Good selection of 1st quality bras in various styles and colours.

Men's Dress Socks 3 pair $2 — First quality dress socks of 100% stretch nylon.

Corduroy Pillow Covers each $2 — First quality, zippered at one end and washable.

Work Gloves each $2 — First quality pigskin leather roper style work gloves. Wrist snap closure.

Ladies' Flop Hats each $3 — 100% cotton poplin in polka dot prints or popular bright plain shades.

Children's Jumpsuits each $3 — First quality jumpsuits in plain colours with pattern trim. Half elastic back with full zipper front.

Misses' & Ladies' Slippers 2 pair $3 — Acrylic pile scuffs in pink, light blue, light green, gold or yellow.

Ladies' Pullovers each $3 — Short sleeved 100% acrylic pullovers in assorted styles and colours. Irregulars.

Bath Sets set $8 — Plush pile bath mat and lid set in assorted solid colours. First quality.

Tunics or Skirts each $5 — Ladies' sportswear in summer colors. Irregulars.

Bath Sheets each $5 — Heavy weight 100% cotton terry. Assorted solid shades. Approx. 36" x 68". Some Irregulars.

Girls' Jeans $4 — Pre-shrunk, with zipper front and wide legs. 10-oz. weight. Girls' sizes 8 to 16.

Boys' Jeans $4 — First quality 13¼-oz. jeans. Preshrunk. Boys' sizes 8 to 16.

Shower Sets $4 — Heavy guage plastic shower curtains approx. 72" x 72". Window 24" x 24". Assorted colours.

Child's 2-Pce Set $4 — Plain top T shirt with contrast trim and jacquard matching pull-on pants

Girls'—Ladies' Pyjamas Girls' sizes 8 to 14 $4 Ladies' sizes S,M,L. $5

Ladies' Sweaters each $4 — Sleeveless style ladies' first quality vests with button front. Sizes S,M,L.

Men's Shirts each $4 — Plains or Patterns. Long sleeve dress or sport shirt made from permanent press polyester and cotton.

Ladies' Shirts Long sleeve $4 Short sleeve $3 — Assorted patterns. First quality. Sizes 34 to 42.

$1

Men's Underwear Each $1 — Irregular vests or briefs in assorted colours or 1st quality print of plain boxer style shorts. Sizes S,M,L.

Panty Hose 3 pair $1 — Quality panty hose in a good selection of colours. Sizes S,M,L. Irregulars.

Tea Towels 2 for $1 — 60% cotton, 40% linen in assorted colourful stripes. Approx. 20" x 30".

Infants' & Toddlers' T Shirts each $1 — Assorted patterns and colours; Infants' sizes 12 to 24 months and toddlers 2 to 3x. Irregulars.

$2

Ladies' Shells $2 — Sleeveless shells in assorted styles and colours. Irregulars. Sizes S,M,L.

Girls' & Boys' T Shirts each $2 — Short sleeve knit T shirts for boys and girls. Assorted styles, colours and patterns. Sizes 4 to 6x and 8 to 14.

Bath Towels each $2 — Canadian made cotton terry in assorted colours and prints. Irregulars.

Toddlers' & Infants' Crawlers each $2 — 100% nylon crawlers with bib front. Opening leg style.

$3

Ladies' Midriffs 2 for $3 — 100% polyester midriffs with short sleeves or sleeveless. Colourful prints or plains. Sizes S,M,L.

Beach Towels each $3 — Terry beach towels in assorted patterns and colours. Approx. 36"x-60".

Ladies' Blouses each $3 — First quality polyester and cotton, roll-up sleeve style in white, yellow, beige, navy and green. Sizes 34 to 42.

Towels Bath $3 Hand $2 — Matching heavyweight 100% terry towels, first quality. 3 patterns. 3 colors per pattern.

EVEN MONEY BEST BUYS

Bed Pillows 2 for $5 — First quality piped edge cotton covered pillows. Foam, feather and foam or feather filled.

Ladies' Bikini Swimwear each $4 — First quality, fully lined soft cup bikinis. Choice of patterns, assorted colours. Sizes 10 to 16.

Children's Pants 2 pair $5 — First quality 100% cotton washable pants with half boxer waist. Assorted colours. Sizes 4 to 6x.

Men's or Boys' Pyjamas Boys' sizes 8 to 16 $4 Men's sizes A,B,C,D,E $5 — Preshrunk cotton broadcloth. Assorted prints to choose from.

PERSONAL SHOPPING ONLY • NO PHONE • MAIL OR C.O.D. ORDERS • NO DELIVERIES

Andy the Cat Digests Daily News

Wonderful World of Animals

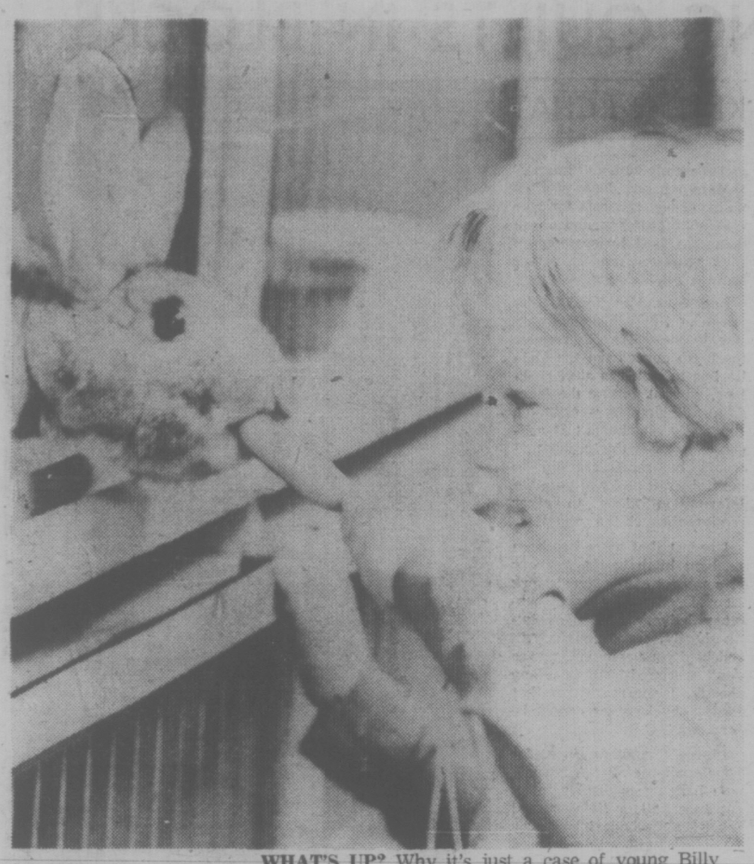

WHAT'S UP? Why it's just a case of young Billy Harris visiting the Toronto Humane Society's kennels in search of his lost dog and coming across a hungry rabbit. The youngster soon took care of the problem.

By DR. FRANK MILLER

Dear Dr. Miller: Andy, my five-year-old neutered silver tabby, is a paper freak. Once in a while he starts licking and eating paper. He's strictly a house cat with a good, balanced diet including vegetables and plenty of water. I am concerned because sometimes when he licks the paper, his tongue bleeds. — F.C.

Dear F.C.: Andy's abnormal interest in digestingg the daily news, or whatever, could signal medically anything from achronic gastritis to a mineral deficiency. It could also be a simple habit of no medical significance except for the paper cuts on his tongue, or perhaps gastro-intestinal problems related to the paper ingestion itself. Andy's own doctor may prescribe hairball medication, mineral supplementation, or simply denying Andy his paper depending upon what induces Andy's paper fixation.

Dear Dr. Miller: We've always appreciated peace and quiet, but haven't had it. First we were stuck with a Siamese cat, a female. Well, you know she never shut up. Next in line, years later, was the so-called "barkless" Basenji. Well, he didn't really bark but he had a scream that would wake the dead. He tried. Frequently. But now, finally, we have found a practically perfect pet. When we first brought Havana, a rubber boa home, friends thought we were nuts. Most agree now that Havana has lots of advantages, and most of all, he's quiet. For those who want a cheerful but peaceful pet around the house, well, Havana certainly gets our vote. — R.D.

Dear Dr. Miller: Some of the perches in our parakeet's cage, usually they're short ones attached to something else, are square, being of course flat on top. He has regular round perches, too, but what about these plastic square ones? Are they all right for his feet? — V.R.

Dear V.R.: Plastic's perfectly permissible as a part-time parakeet perch provided its sharp edges are smooth and rounded. (Frequently they are too rough and too sharp.) A change of perch pace from round to flat is actually beneficial to the feet, as is a change in perch diameter. Be sure, though, the perches are arranged so the bird uses all of them. If it spends a large percentage of its time on one, then regardless of the perch's size, shape or construction, it can't offer those feet the variety they need.

Dear Dr. Miller: Is a little, sort of a warty, thing on the eyelid of our dog anything to worry about, or can it just be left alone? — A.M.

Dear A.N.: Whether the eyelid lump is of major significance or not would depend first on whether or not the dog is fussing with it. Rubbing or worrying with the eye would be dangerous since this is likely to cause damage to the eyeball itself. If the eye is tearing or reddened as a result of this "wart," then it obviously needs attention. If the eyelid and eye itself appear normal in all other respects and the lump itself does not increase in size, a checkup could reasonably wait until there was some other reason for a hospital visit.

Dear R.D.: Boas are better? For some people, they just may be. Some are friendly, most are cuddly — if cold and all are quiet. The rubber boa is one of the more responsive of the family, and makes for many a highly satisfactory pet. Consider, though, that boas and other constrictors (many other snakes, too, for that matter) show interest only in live food. The owner, therefore, must be prepared to present periodic live sacrifices to keep their snakes satiated and nutritionally satisfied. Some who find boas otherwise beautiful bypass them as pets on this account.

Dear Dr. Miller: The first litter our Burmese cat had died because she didn't have enough milk. She's pregnant again and I'm wondering if I couldn't hand-raise her babies if she doesn't have milk this time. I've hand-raised puppies before, so I have some idea of what I'd be getting into. — I.T.

Dear I.T.: Yes, there are one or two excellent milk substitutes for kittens on the market. With such a suitable substitute for the queen's milk, you would stand a reasonable chance of raising the kittens provided the milk shortage were their initial primary problem. Previous puppy-raising is not a prerequisite, but it certainly would help. Incidentally, raising kittens is even more challenging.

PROTEIN PERMS

Some hair needs a special care in perming — Fine Hair, Tinted Hair, Bleached Hair, for example — plus experienced operators. Also our new perms are correct PH values to protect your hair. All at budget prices.

Phone 383-6015

Working Proprietor, Len Andrews of London, England

ANNAS TAYLOR BEAUTY SALON

5-22 1004 BROAD STREET (By Eaton's Carpark)

When the best cure is going home, take Medox with you.

More often than not, you respond better to treatment at home, under your doctor's supervision. Provided of course you can get professional care. You can, with Medox, RN's, Nursing Aides, Homemakers, Orderlies, Home Companions are all available 24-hours a day, seven days a week. Screened and reference-checked by senior nursing personnel. It's a relief to have Medox at home.

Call us for personal assistance.

MEDOX

Phone 388-7388 anytime

A DRAKE INTERNATIONAL COMPANY

CANADA, U.S., U.K., AUSTRALIA, SOUTH AFRICA

New Paperback Book Explores Women's Position in Economy

elizabeth forbes

Suppose you were asked to create the traditions and institutions defining the rights and responsibilities of women and men in a new society? Suppose, in addition, that you had an equal probability of being born into that new society as a male or female?

Would you create a society and an economy in which the opportunities, responsibilities, and rewards associated with the family, the educational system, and the labor market were shared by women and men in the same manner as they are today?

That challenge is presented in the first paragraph of the first chapeter of a book titled Opportunity For Choice—A Goal for Women in Canada, conceived by Statistics Canada as a contribution to International Women's Year and published jointly by that office and the C. D. Howe Research Institute.

The book — a paper-back edition — is the first comprehensive investigation of women's position in the Canadian economy since the Report of the Royal Commission on the Status of Women in 1970.

It is also the first major published study on women that uses information from the 1971 census.

In it a team of eight contributors from the fields of demography, economics, law, and sociology, under direction of Dr. Gail Cook, a senior economist with the Howe Institute, provides information and analysis that can assist the reader in responding to the challenge.

Women's role in the family and their participation in educational institutions and the labor force, together with changes in patterns over time, are explored, and the effectiveness of laws and government policies in contributing to these patterns of women's participation in Canadian society are evaluated.

As Dr. Cook points out: "The basic dilemma involved in the statistical evaluation of women's position in the Canadian economy and society is that the same evidence can be interpreted quite differently by different observers."

As she sees it, "to some, the evidence will reflect primarily the preferences of women; while to others it will reflect primarily the constraints faced by women."

Accordingly, a criterion for evaluating the situation is provided — "equal opportunity for choice for women and men in Canada, a condition that would be met if the whole range of advantages and disadvantages or costs and benefits of particular choices were unrelated to one's sex."

Alternately stated, "equal opportunity for choice would characterize Canadian society if the whole range of emotional and financial burdens and rewards of participating in society, exclusive of pregnancy and childbirth were unrelated to one's sex."

This criterion moved attention away from the measurement of women's progress in society by means of their numbers relative to men in particular university programs and job classifications.

Instead, it turns the attention to measurement of the nature and size of the barriers to effective choice by both women and men, whether these be in the form of laws or attitudes.

A relative goal for society is to expand the effective choices for both women and men, which "would move us closer to an environment in which each individual pursues his or her own route through life more in accord with his or her own particular nature, aspirations, and abilities than with social expectations associated with his or her sex."

The book concludes that a woman's three roles of wife, mother and housewife have undergone drastic changes overtime.

While these changes have provided oportunities for some women to expand their interests outside the home, they may also have encouraged others to limit the time devoted one or more of these roles by having fewer children, by remaining childless or by seeking paid employment in the labor force.

In summarizing changes in educational attainment of women and men, the study points out that "in recent years female enrolment has increased sharply in a number of traditionally male-dominated fields of study such as law, medicine, and commerce, though the total female enrolment remains small."

Even with such changes, however, "women do remain concentrated in their 'traditional' areas, such as arts, education and nursing."

The study confirms that the growth in labor force participation by women of all ages has continued, with a particularly rapid increase in the number of married women, and that women are still concentrated in their traditional occupations but that the extent of this segregation has declined slightly.

Scope and inadequacies of current legislation designed to achieve equal remuneration and equal opportunity for women are examined, and the discussions helps explain why the differential in earnings between men and women still exists.

It also highlights the importance of attitudes as well as government policy in affecting opportunity for choice in Canada.

Finally, at the end of the book, the reader is left with a further challenge:

"Looking to the future, efforts should be made to remove Canadian women and men from the filing boxes marked sex, marital status, and parenthood status, which carry with them automatic and unwarranted assumptions concerning the desires and responsibilities of the people contained within them."

Such reforms, it concludes "would constitute a significant step in achieving our goal of expanding the range of effective choices for both women and men in Canada."

For further information about this book, write to Miss Constance Parsons, C. D. Howe Research Institute, 2064 Sun Life Building, Montreal, Quebec H3B 2X7.

C.A.R.S. Cutback To Proceed

It appears that services provided bp the Victoria centre of the Canadian Arthritis and Rheumatism Society will still have to be cut back, despite more funding from government.

Health Minister Bob McClelland said Thursday he has reconsidered the decision to cut the provincial grant to the B.C. branch of CARS by $60,000 and the society will get the $230,000 it got last year.

But Col. J. W. D. Symons, vice-chairman of the local branch, said today that higher costs and a deficit last year have led Vancouver headquarters to continue with planned reduction in service.

If clerical staff is cut locally as proposed, it will mean a reduction in services to patients which could amount to 40 per cent, he suggested.

family

FRISCO NOISY, STUDY SHOWS

SAN FRANCISCO (UPI) — Traffic noise is so loud and that many residents are consistent in the city at night forced to count sheep.

A federal-financed survey has shown that 38 per cent of those polled said the noise was keeping them awake.

The study by urban design professor Donald Appleyard of the University of California, supported by grants from the U.S. department of transportation and national institute of mental health, said:

—Almost half of the 440 persons polled keep their windows shut because of traffic.

—Nearly one-third live in the rear of their homes because of the annoyance of passing vehicles.

—Children's safety playing outside is regarded as a severe problem by half those surveyed, and many forbid their youngsters to play in the street.

—A third of those questioned find their indoor conversations are bothered by the traffic. Even more are bothered by the noise while watching television.

"Families are finding it increasingly difficult to live in San Francisco. Many leave because of the schools; others leave because of landlords who will not allow children in the apartments they rent. The city streets themselves may also be pushing people out," Appleyard said.

Montague BRIDGMAN Ltd.

China Crystal Gifts

811 Government St. 383-0021

ST. JOHN'S CHURCH

1611 Quadra St.

ORGAN RECITAL

by

EDWARD NORMAN

Bach and Modern Works

WEDNESDAY, MAY 26

8 P.M.

HARRIS House of Hides

LEATHER CLEANING SPECIALISTS

1717 QUADRA ST. 382-2922

(between Balmoral and North Park)

"We Know Leather"

5-2

Canada Arts Gallery

1732 DOUGLAS STREET

Picture framing

with our contemporary mouldings really makes a difference

See our extensive line of aluminum and plastic mouldings for that modern look.

Come and browse through our collection of original prints

384-2042

(Across from the Bay)

5-21

PRE-INVENTORY CLEARANCE FABRIC SALE CONTINUES

MAY 25th to 29th

Terrific savings — all first quality knit fabrics.

WE MUST CUT DOWN OUR STOCK!

See our Special tables—$1.50 and $1.95 yd.

Regular values from $3.95 to $9.95

• PRINTS • PLAINS • PLAIDS

40% OFF REGULAR PRICE

Register Now for Stretch & Sew Sewing Classes

MEN'S PANT Wed., June 16, 9-11 a.m. or 7-9 p.m., 2 lessons $6

BIG TOP WITH BUTTON OPENING Tues., May 25, 9-11 a.m., 1 lesson $3

BASIC 8 CRASH COURSE will be held June 21, 22, 24, July 6, 7, 8., 13 and 14, 9-11 a.m., 8 lessons $20

Stretch & Sew FABRIC CENTER

5-22 2541 ESTEVAN AVE. 592-9622

Fur Storage

STORE YOUR VALUABLE FURS NOW, IN OUR COMPLETELY SAFE, MODERN FUR STORAGE VAULTS

Feel secure about the safety of your treasured furs during the approaching summer months. Ask to have them cleaned and stored in readiness for winter's return.

FUR CLEANING

Nu-Way's dependable fur cleaning process is completely safe, no guess work as in old-fashioned fur cleaning methods. All soil from fur and lining are gently, thoroughly removed, leaving your fur as new.

Full Length Fur Coat, cleaned $14.50

Jackets, $12.00 Stoles $10.00

NU-WAY CLEANERS LTD.

1590 CEDAR HILL CROSS ROAD

420 WILLIAM STREET

"The Home of the Fabric Doctor"

FOR PICKUP SERVICE PHONE 382-4266

5-22

The perfect print dress...

for summer happenings

Dramatic printed flowers add charm to this simply planned summer dress . . . perfect for patio, warm summer evenings indoors, an exciting holiday companion for travel. Fashioned from 100% cotton by Malia of Honolulu with bold outstanding prints in vibrant colors.

Dress illustrated, 75.00

Other summer beauties in short and full length, sizes 8 to 16.

70.00 and 75.00

W&J WILSON LIMITED

Open Daily 9 a.m. to 5:30 p.m.

1221 Government Street (Opp. the Post Office) 383-7177

1210 Newport Ave. (Oak Bay) 592-2821

Empress Hotel (721 Government St.) 383-1919

City Parking Facilities Tickets Validated Here

5-22

Doing the Town

With DOROTHY FRASER

Get ready for summer fun . . .

This is the weekend that really marks the start of summer fun . . . and whether it's gloriously sunny . . . or soggy and dull . . . we've no means of knowing at this writing . . . One thing we do know, though . . . there are going to be a lot of wonderful days and fun-filled weekends in the months to come . . . when you'll want plenty of smart, easy-to-wear and easy-to-care-for sport clothes . . . the sort of things, in fact, we saw in eye-catching profusion at Miss Frith's this past week! . . . There's a great selection of two and three-piece pant suits with both long and short sleeves . . . (one especially nice mixture of polyester and silk in a cool blue windowpane check) . . . A tremendous selection of pants . . . blouses, tank tops . . . in every color you can think of . . . by such well-known sportswear manufacturers as Tan-Jay, Paris Star, Third Dimension, Hobnobber . . . Vests and blazers to co-ordinate . . . plus all sorts of other things to tie in for a total look . . . We noticed a really fine choice of both one and two-piece swimsuits . . . all sorts of cover-ups . . . and "fun" dresses in halter style or with bra tops to see you through so many summer occasions! . . . Prices of all these clothes are really excellent! . . . For super-chic this summer . . . look for black and white, and navy and white combinations . . . Plenty of both at . . . **Miss Frith Fashions, 1619 Douglas St., 383-7181.**

Drape and sash . . . wrap and tie: These are the key words to the new look.

Take stock of your lamps . . .

You know, most of us get so used to seeing the things surrounding us at home every day . . . that we no longer really see them at all! . . . This applies very particularly to accessories like lamps . . . And yet, few things do more for your home than good looking lamps . . . or more for your eye comfort than a soft, glareless lighting to read by! . . . That's why we're suggesting that you take time now to do a little wandering around the "Lamp-works" . . . Standard Furniture's lamp department . . . They've just received a lot of new lamps . . . pottery bases with beautifully-textured, pleated fabric shades . . . and mostly in neutral, earthy colors which will blend so well into any style of color of decor you can name! What's more, they come in a wide range of prices . . . though the inexpensive ones really had us fooled! . . . Like the group in glazed pottery with rich-looking linen-like shades priced as low as $39.95 . . . up to $69.95, depending largely on size . . . Another grouping we admired is a little bit more expensive, but terribly attractive with their jar-like bases and antique satin shades . . . Of course, you could go all out for the oriental type pottery lamp with pleated silk shade, tagged at $479 . . . or another gorgeous lamp in the oriental mood with a base like a jardiniere, and plain cream silk shade . . . $479 . . . Noticed a dear little brass desk lamp which would look delightful on an antique desk or table . . . For something just a bit different in lamps, visit . . . **Standard Furniture Co., 737 Yates St., 382-5111.**

Bleyle up among the elite . . .

Roy Imports have just received their shipment of Bleyle for spring and summer . . . and if you're a devotee of Bleyle . . . as we are . . . we suggest you visit one of Roy's two stores soon while the selection is at its peak! . . . Bleyle's have used a new texture of polyester this year . . . softer and dressier than heretofore . . . and of course, you can't beat them for fit and style! . . . Saw several smart pantsuits . . . one in navy, another a beautiful shade of lighter blue . . others are canary yellow and mint . . . jackets are cut straight and fairly long . . . could be worn as shorty coats . . . As for slacks, they come in all colors . . . newest of all, a lovely shade of orchid which picks out the color in at least four different print blouses! . . . Pants are also in several shades of shadow checks which would make a nice extra with one of the plain suits . . . Plain Hooper polyester blouses are exact matches for all these pants and suits . . . We were shown a number of one-of-a-kind outfits consisting of plain pants and a Hooper top in a print design . . . These combinations make lovely outfits for summer . . . priced at just $100 . . . Polyester slacks cost $48 and complete pantsuits are $143 . . which is really excellent value for such quality garments! **Roy Imports, 817 Government St., 384-4737 and James Bay Square, 384-4932.**

Fashion is appealing now to the touch and the ear, as well as the eye.

Eye-catchers from Honolulu . . .

Much as we enjoy travelling to far-off places . . . we recognize more and more every day that you don't need to go abroad to buy some of the choicest clothes from just about any country! . . . Take the new long dresses in Charmante's this week . . . they're made by Pacific of Honolulu . . . and certainly rival anything we saw in Hawaii . . . without being all that much more expensive! . . . One dress has eye-catching turquoise and white flowers on a black ground . . . V-neck running into broad straps at the back . . . inset waist and . . . To make this attractive gown doubly wearable, it has a little bolero jacket, with mandarin collar, and long sleeves . . . A second Hawaiian dress is halter style with high front, piped inset waist and short-sleeved cover-up jacket . . . Mauve, rose and yellow flowers form an attractive print against the pinky beige background . . . Both dresses are hand-washable polyester . . . To sally forth for an evening. Charmantes have some delightful tailored full-length evening coats in polyester and silk . . . Off-white, raspberry, black and melon . . . Since they're made by Rainmaster, we imagine they're water repellent . . . which is handy if you get caught in a shower! . . . New in, too, are some really nice little summer handbags in a good simulated leather with top closing frame, and long chain handle . . . Just the size for cocktail party or evening wear . . . Sling over your shoulder for when you want both hands free . . . Excellent value at $13! . . . **Charmante's Hillside Shopping Centre, 595-1555.**

New designs are soft-top versions of the strapless gowns worn in the 40's.

Italian cottons for summer in town . . .

After years of being in the "poor relation" class among fabrics . . . once again cotton is king . . . and it just seems as if no one can get enough of this cool, comfortable natural fabric which lends itself to such a wide variety of stunning clothes! . . . At Wilson's last Monday we saw some ultra-smart 100% cottons in a fine jersey knit made by Diji of Italy . . . One is a double wrap dress with front yoke . . . You tie the front in back and back in front . . . thus forming attractive short sleeves . . . Color is turquoise with white, in what at first glance appears to be a paisley-pattern, but is really small leopards in various poses . . . Size 16 and just $135 . . . We like the shirt dress with a border print down the front . . . Marigold and navy with a navy elasticized belt . . . perfect summer dress for a size 18 figure . . . $180 . . . Another Diji is a navy, red and white print in shirt style . . . stylized white fishes in the design . . . double rope belt . . . Also a size 18, priced at $160 . . . A smart 2-pce. dress has a skirt with elastic waistband, collared V-neck, short sleeves and tie belt . . . Turquoise and white with what could be oranges in the print . . . Size 12, tagged $190 . . . More Diji dresses which space won't let us describe . . . so why not see them for yourself . . . **W & J Wilson Limited, 1221 Government St., 383-7177 and 1210 Newport Ave., 383-2891.**

P & O will help you pay air fare . . .

If you were one of the many disappointed people who couldn't get space on the Oriana when she sailed from Vancouver last month . . . here's some good news from Paulin's which you should find pretty exciting . . . The Oriana will be sailing from Southampton on Nov. 10th . . . via the Caribbean and through the Panama Canal . . . arriving in Vancouver on Dec. 3 . . . just in time for you to get ready for Christmas! . . . Not only that, but if you take a cabin with private facilities . . . starting at $1495 per person . . . P & O will allow you $300 towards your air fare flying over to England . . . Should you elect to board the ship in Nassau or Florida . . . and there may well be space for people who want this shorter trip . . . you'll get a $200 air fare credit . . . Rather go to Australia or New Zealand? . . . Oriana will sail from Vancouver on Dec. 3 to the Antipodes . . . minimum rate $1,480 to Auckland and $1,650 to Sydney . . . with $300 air fare credit under the same conditions as above . . . It's a wonderful opportunity for a combined cruise and air holiday . . . at considerable savings . . . and if you're at all interested we urge you to make enquiries at Paulin's NOW! . . . Give them a call for full information about this . . . and for other rates and space aboard the beautiful Oriana . . **Paulin Travel, 1006 Government St., 382-9168.**

Light up for summer . . .

We're talking of hair, of course . . . and while the sun will undoubtedly do a job sooner or later, its effects are pretty unpredictable . . . So we suggest you take matters into your own hands now and let those expert stylists at House of Glamour lighten your hair now by maybe just a couple of shades . . . They'll do it with great subtlety . . . no harsh tones . . . nothing brash or hard . . . Just a gentle lightening, or highlighting with a streaking effect . . . It will make you look younger, prettier . . . give you a real shot in the arm as far as looks are concerned! . . . You'll probably want to start with a new, shorter hair cut . . . so easy to care for, so very "right" for summer . . . Maybe it will be the popular "Wedge" if you're the right type to wear it . . . but if not, you can safely leave it to the H of G stylists . . . they'll come up with the most becoming style for you as an individual . . . Finally, remember that prevention is better than cure! . . . Treat your crowning glory to a conditioner . . . Every style looks greater if your hair's in good condition . . . and the reverse is also true! . . . Seven knowledgeable stylists to serve you at H of G . . . Try Tom or Ralph . . . They're both dedicated artists when it comes to hair! . . . **House of Glamour, 1175 Douglas St., 386-6188.**

Advertisement.

Policemen Ambushed

BANGKOK (AP) — Communist guerrillas killed six Thai policemen in an ambush on the border with Laos, security officials said Friday. A spokesman said at least 30 terrorists opened fire Thursday at Thai police patrols in a border district 300 miles northeast of Bangkok, touching off a two-hour battle. About 120 guerrillas overran a government volunteer training school last Sunday, killing 12 persons.

The CAMOSUN COLLEGE 1976/77 Calendar for Credit courses and programs is now available. For your copy, write, phone or visit Camosun at 1950. Lansdowne Rd., 592-1281.

The Community Education Services program for evening adult education courses will be published August 18, 1976.

HEARING AIDS

• Made in British Columbia (Service is here).
• Priced well below average.
• 2-Year guarantee.

REPAIRS All makes and models repaired in our lab.

Earmolds — Batteries — Accessories

AUDIOTRONICS
660 FORT ST. At BROAD ST.
385-0911

FRESH AS A FLOWER IN JUST ONE HOUR

We Offer One-Day Shirt Service!

One HOUR "MARTINIZING" CERTIFIES THE MOST IN DRY CLEANING

8 LOCATIONS TO SERVE YOU

4-14

MAKING QUILTS IN BLOCKS

By MAY E. MacLEAN

KNIT and CHAT

It seems that my columns on quilts and quilting have been very well received and widely read. I am so pleased as it is a fascinating story.

Several readers have asked if it is possible to quilt each block seperately and so avoid having a large quilting frame which takes up so much space while the entire quilt is being worked on. This I know is quite a problem these days, unless you have a room where you can leave it set up and where it will not interfere with the rest of the family's activities.

I have seen several finished quilts which have been worked in this manner. Each block had been quilted and finished off on it's own, then the whole quilt assembled from the finished blocks. Working with a twelve or even a twenty-inch block, there is no need for a frame. Providing your interlining is not too thick, you can hand sew the running stitches very easily.

In some cases the finished blocks had been joined together by oversewing, while the others I saw had contrasting joining strips between the blocks and borders to match the strips. There are no special patterns for this method. Any quilt pattern which is made in blocks can be used.

Another reader asks if wool that has been teased and carded can be used in place of the cotton batting interlining. I should imagine that this is what was used in days gone by, before the batts as we know them today were available. However, I would suggest that great care should be taken to have the padding of the quilt as even as possible and certainly without "lumps."

Many of you have written with various requests for special quilt patterns and I am doing my best to locate more quilt patterns and to have them available soon.

Both Mrs. Van Zon of Clinton, Ont., and myself would like to know how to remove the foam chips from the plastic bag in order to stuff cushions, without getting the foam from clinging to everything, especially our hands! If anyone has solved this problem, I would be most grateful to hear about it and will pass the information along to other readers through the column.

I regret that there has been a slight hitch in the delivery of a reprint of the Needlework Encyclopedia. I expect another delivery from the printer shortly, so if you haven't received your copy yet, please don't worry, it will be along shortly. I regret though that these encyclopedias cannot be sent out C.O.D.

Here is another idea for your crochet skills! A friendly wall hanging to display in an entrance hall or living room! What a wonderful house warming gift this would make! It would look lovely in a nursery too!

This cute little "Sea Gypsy" is crocheted in very simple stitches, then mounted on any color linen for background. The little plants and bubbles are embroidery. You'll find this a nice change of pace from knitting and just ordinary crochet.

To order Leaflet No. 7657 "Sea Gypsy," send fifty cents in coin, PLUS a stamped self addressed return envelope, long one if possible. If you do not have an envelope or stamps, please enclose an extra quarter to cover cost of mailing, and print your name and address. Send to:— May E. MacLean, 'KNIT & CHAT," c-o Box B, 486 Montford Drive, Dollard des Ormeaux, P.Q. H9G 1M6.

Please be sure to state pattern numbers when ordering, and to enclose your return envelope for faster service. Allow two weeks for normal delivery.

Choose Contacts Carefully

medical report

With more than 5 million men and women wearing contact lenses in preference to conventional glasses, it is apparent that it is not vanity or fashion alone that turns so many to this expensive, but nearly perfect, means of correcting poor vision.

It used to be said that only adolescent girls who dreamed of looking like movie stars would put up with the discomfort of "breaking them in" and developing a tolerance to today's tiny, featherweight, plastic lenses.

The fact now is that the nearsighted, the farsighted, the astigmatic and those who require bifocals or even trifocals not only put up with getting used to contact lenses but usually see better than they ever did with their frame eyeglasses.

This is because contact lenses, whether of the most widely used hard variety or the more recently introduced soft lenses, rest directly on the transparent surface of the centre of the eye. They neutralize distortion due to irregularities of the surface and function as an immediate part of the wearer's optical system.

In fact, they can function as an almost perfect lens substitute in those whose own lens has been removed because of cataract formation.

In addition, contact lenses let more light into the eyes than frame glasses, thus giving the wearer an immediate sensation of everything being brighter. And of course, the field of vision becomes significantly increased with the disappearance of the spectacle frames.

There are those who have an element of vanity in their dislike of conventional glasses. Many actors and actresses, athletes, musicians, salesmen and men and women associate glasses with the infirmities of age and want to look forever young, a concern that is supported by the invisibility of contact lenses.

The so-called "hard" contact lenses which have been in popular use for about 20 years are the most widely recommended, even though most people have a two- to four-week period of difficulty in becoming accustomed to them.

The tearing and irritation may come as a shock at first, but perseverance is usually rewarded with tolerance to their presence. The difficulty comes if you try to alternate between glasses one day and lenses another, which rarely works.

Usually, unless you keep on with contact lenses and leave off your frames, you may lose your tolerance and be back where you started. And it is very important that the lenses be kept free of irritating dust particles.

Hard contact lenses must be carefully cleaned each night to avoid complication. They last for as long as five to 10 years, which makes up in part for the considerable initial cost — ynawhere from $150 to $250.

"Soft" lenses, which were approved by the Federal Drug Administration in 1971, are flexible, water-absorbent and usually so free of discomfort that they can be worn with ease for 12 hours at a stretch on the very first day. And they adhere so closely to the surface of the eye that it is virtually impossible for dust particles to lodge between the lens and the surface of the eye.

A disadvantage of the soft lens is that vision is not as clear because irregularities of the surface are not pressed flat as they are with the hard lenses.

Also, because the soft lens is water absorbent, bacteria may invade the substance of the lens. This requires that each night, soft lenses must be sterilized in boiling water, and the lens case must also be carefully cleansed.

Soft lenses, which cost a spanking $300 to $350 per pair, also have a shorter life span, averaging one or two years, because they tend to cloud up as a result of the absorption of tears and pollutants from the ambient air.

Improvements will almost certainly be made in both forms of nontact lenses, but as they are now they have both advantages and disadvantages. Each must be taken carefully into account before you throw away your eyeglasses and decide to step up to contact lenses.

CAN YOU THRU THOUGHT COMMAND

STOP PAIN, REJUVENATE the cells of your body, ENJOY NEW HEALTH, NEW YOUTH, NEW VITALITY, BY COMMANDING THE LIFE-FORCES WITHIN YOU?

CALIFORNIA UNIVERSITIES
California Universities teach thought command for BETTER HEALTH!. IT'S YOUR MIND THAT MATTERS!
This new manual which gives the basic steps as taught in a new course given in several California Universities shows how you at home through thought command can relieve pain in your own body without drugs or medication. Now you can relieve tension, nervous condition, muscular pain, fatigue, by letting your mind take control of your physical body!
Is it Transcendental Meditation? —Yes
Is it Self-Hypnosis? —Yes
Is it Psychic Power? —Yes
Is it a form of Metaphysics?—Yes
Is it teaching faith in yourself? —Yes
It is called Self-Thought Command!
This is where all the above are brought together by the leading experts in these fields and produce in one manual that shows you can master and take complete command of your physical body and relieve it of pain by simply using the life-forces within you.

SIXTY MINUTES
In just sixty minutes learning time, you get every one of these amazing health benefits. After just sixty minutes in your own home, simply by learning from this manual you will find what prominent scientists from all over the world have already discovered — that you can lower your blood pressure at will. Sometimes you can lower the blood pressure sharply after only a few minutes.
Thought command may also be used to slow down or increase the rhythm of your heart, and control your pulse rate significantly. This is especially important if you have heart or circulation problems. In fact after only a few Thought Command Sessions the heart beat may actually normalize itself.
In such Thought Command, metabolism may also normalize. This in turn, not only helps ease the process of digestion, and gives you more nutrition from your food, but at the same time controls the appetite and keeps the body from putting on excess weight.
Or, if you are now hopelessly overweight, Thought Command may at the same time help you bring the weight back down by not only controlling your appetite but by removing the psychological stresses that cause you to over-eat in the first place or to eat the wrong foods!

NEW SCIENTIFIC
Cigarette smoking, as well as alcoholism and even drug addiction, have in case after case, been helped within two weeks to one month, without the aid of medication!
It was found that persons engaged in Meditation could lower the oxygen consumption of the body in just a few minutes, sometimes as much as 20%. This is especially important if you now suffer from constant fatigue, "run out of gas" every afternoon and can hardly move in the evening.
Men and women who suffer from deep melancholia, depression, anxiety and worry, have repeatedly used Thought Command to overcome these and fine peace! Migraine headaches have often been helped in just minutes.

METAPHYSICS— A KEY WORD
Scholars, when editing and cataloging Aristotle's writings, realized that not all of the information was about the natural physical world. In the process Aristotle had accumulated information that was outside the physical world — or "non-physical", this Metaphysics literally meaning "after-physics." This information "after," "above," or "beyond" the physical held the attention of many people through the ages, including philosophers, theologians, scholars and scientists. It has been described in different ways: Ultimate Reality, First Principles, Miracle Power, Metaphysical Power, Divine Mind, Cosmic Mind, Faith, Intuition and Inner Space.
Metaphysics answers questions the physical cannot answer.

WHAT DO PAINKILLER DRUGS DO?
If you have a pain in your toe, your elbow, your head, your back, or your leg, you often take a painkiller. Does this drug go to your toe, your elbow, or your back? NO! It is used on your mind to overcome that section which receives the signals from your body parts. Thought Command removes the need of these drugs by letting you reverse the procedure by making your mind take control of the part of your body that you are having trouble with. In just a matter of minutes you, with your inner ability can bring relief and enjoy comfort. In test after test, 85% of those that have mastered Thought Command have obtained complete success!

THOUGHT COMMAND AND YOU
This new manual based on the same courses you would pay hundreds of dollars for if you studied them in universities, can be yours to study at home for just $9.95!
THOUGHT COMMAND CAN bring you relief from pain! Solve problems that have bothered you for years! Stop health problems before they get started! Control bad habits! Bring peace and happiness to your marriage! All this at no risk to you! You just send $9.95 and you can examine it up to ten days and if you are not satisfied, your money will be refunded.

MAIL NO RISK COUPON TODAY TO:

THOUGHT COMMAND
P.O. Box 5218
Victoria, B.C.
Postal Station B,
V8R 6N4

Gentlemen: Please rush a copy of Thought Command at $9.95 plus $1.00 for handling — total $10.95. Allow 6-8 weeks for delivery. I understand I have 10 days to examine it at your risk, or money back.
Please print.
Name .....
Address .....
City .....

5-15

THE London Silk Co. Ltd.
JUST ARRIVED from England
"Viyella"
The famous wool and cotton blend, fully washable, 45" wide.
Prints, per yard 8.00
Plain, per yard 7.00
Bank Americard Phone 382-1125
CHARGEX
American Express MasterCharge 1430 Douglas
5-22

New Shipment
Marmet
England's Finest
Classic large wheeled models, soft body car-bed convertibles, pram-stroller convertibles, strollers .....
Just Arrived! Baby Carriages
119.00 and up
CHARGEX
Babyland
2204 Oak Bay Ave.
We have the widest selection anywhere in B.C.

Planner Turned the Tide, Saved Neighborhood

PHILADELPHIA (NYT) — It happens very rarely that one man can put his stamp upon a neighborhood, and rarer still, do this without doing violence to its character and looks. Kenneth Parker has done both.

Ten yetrs ago Parker, then 27, and already a successful, imaginative interior planner, bought and spectacularly renovated two houses for himself in the Fairmount section of Philadelphia just north of the Museum of Art. For generations, the narrow streets of 19th-century red brick row houses, many with three snowy marble steps leading from sidewalk to front door, had sheltered the families of workingmen who earned their living in the breweries and the waterworks.

Some of them, dark and cramped, are called "Father, Son and Holy Ghost" houses because there is only a single room on each of three floors.

The ethnic cast of the neighborhood was and is Ukrainian and Polish, with a sprinkling of Italians and Irish. For a long while it was running gently downhill: its young people trickling away to the suburbs and the Mom and Pop stores closing their doors.

Parker turned the tide. Since he transformed his own property from a typically claustrophobic box into an airy, sun-drenched environment, he has similarly renovated 25 other Fairmount houses, inspired old-timers and newcomers to follow suit and encouraged a rebirth of community spirit and vigor. Last year, he planted his own troupe of architects and designers, Kenneth Parker Associates, on the corner of 24th and Perot, across the street from his home.

Small shops and businesses are moving in along with young professionals. "This is a bootstrap operation," Parker said. "Not a penny from federal programs or the city."

"Ken — he's done a terrific job," said Pete Zaharchuk.

Ken Parker steps up to his greenery-filled living room

Zaharchuk, who has run Pete's Variety Shop for 52 years and supplied three generations of children with licorice sticks, Tootsie Rolls, penny fish and foil-covered chocolate coins, pointed out that "college deans and what you'd call salt-of-the-earth types" are now basking in peaceful coexistence in Fairmount.

The houses Parker has redesigned or influenced look on the outside much as they did the addition of some paint or during the last century, with a few minor architectural details such as shutters. But the interiors have been radically changed.

His philosophy about houses is to start from the top and suffuse them with light. He knocks out inside walls, provides open decks, light wells, skylights and gardens, and he angles sunshine deep into the rooms by means of mirrors.

The Parker residence is the most breathtaking of all. In 1966, when he bought a pair of back-to-back houses for $5,000 at 3 Pig's Alley and 7333 24th Street, they were barely habitable. A courtyard between them was occupied by two privies and two "weed trees," an Empress Catalpa and a Tree of Heaven, shooting up five stories from the earth.

Parker ripped out the privies and kept the trees. He roofed the central courtyard (it's now called an atrium) over with glass panels that slide open to the sky in summer. He filled the place with plants and shrubs. Parakeets, canaries and fantailed doves preen in their hanging cages or fly free. The final sybaritic touch is a small sunken pool with a whirlpool appliance where Parker sublimates tension after toil.

"I worked on the house myself for two years," he said. "I drove every nail, built the staircase (which spirals tightly from basement to roof garden), dug out the basement, put in the beams and sheathing."

Parker uses "rough materials — just as rough and textured as possible" of brick, wood and stone for walls and flooring. Greenery flourishes inside the house as well as in the atrium.

The front house, facing on 24th street, consists of three -floors above ground. From the dug-ut basement area, containing dining room, kitchen and utility room, one can look up a light well four floors to the roof.

floors above ground. From the dug-out basement area,

The living room (ground floor), guest bedroom and bath (second floor) and master bedroom and shower (third floor) are like balconies, open on the atrium side.

The back house, facing Pig's Alley — once a pen for swine awaiting their fate at a nearby slaughterhouse — is two storeys tall. The ground floor has a draftsman's office and bathroom; upstairs is a study and guest bedroom. Sliding glass doors open onto the atrium, again giving one the sensation of living in a tree house. Humidity from the heated, bubbling pool keeps the foliage almost aggressively luxuriant, and flowers of the season bloom too.

Furniture and carpeting in the two houses are in subdued tones, with all the brilliance supplied by natural light, growing things, mirrors and modern paintings. The complete renovation, including materials and outside labor, cost $40,000. Renovations of other houses by Parker ranged upward from $20,000.

Vienna Dirndl
SHOP
Imported and Canadian
GIFTS
1306 GOVERNMENT

RESTYLING • REPAIRS • CLEANING
Fur Storage
Scuby furs ltd.
911 Government
385-4361

LOST
PRESCRIPTION
OPTICAL'S
CAMPBELL
BUILDING
OFFICE!
Now Located At
719 FORT ST.
For the same friendly service you received at our Douglas Street office . . . call at our new address:
FOUND
AT
719 FORT ST. 388-9981
PRESCRIPTION OPTICAL
7 LOCATIONS TO SERVE YOU
5-22

Bristol Town
hair fashions
"where it's the cut that counts"
3 LOCATIONS
DOWNTOWN — 931 FORT (above Murchies) 383-0433
HILLSIDE — 3007 GOSWORTH (Near Cedar Hill) 595-2232
GORGE — 2969 TILLICUM (Gorge Centre) 384-1244
ANNOUNCING DODIE AND SOFIE ARE NOW BACK AT OUR DOWNTOWN STORE
5-22

dear abby

She Wants His Wife To Sign 'Release'

DEAR ABBY: I met a man at work, and we hit it off right away. He's married, but says his wife doesn't care if he goes with other women.

I guess it must be true because he never has to hurry home when we're together, and he can get away to see me whenever he wants to.

This seemed too good to be true, so I told him that I wouldn't see him anymore unless he brought me a note from his wife saying it was okay with her if he went out with me.

He said he'd put her on the phone, but she's not in favor of putting anything in writing.

What do you think, Abby?

I'm 42 and divorced, and I don't want any trouble. — LUCKY

DEAR LUCKY: Note or not, if you don't want any trouble, find yourself a single man. His wife could suddenly change her mind — and your luck!

DEAR ABBY: Some time ago you made a big fuss because a teacher asked her students to make a "family tree." You said it was an invasion of privacy.

You sure tipped your mitt on that one, Abby. I'll bet you've never traced your family tree because you're afraid of what they might find. — KURT

DEAR KURT: No, I'm afraid they might send me back a bunch of bananas.

DEAR ABBY: Last November I became very much attracted to a guy. There was only one problem. He had a 9-month-old baby. He's not married to the baby's mother, and he says the only reason he stays with her is because of the baby.

I am almost positive that he is interested in me. He gives me a ride to school every morning, and we have a lot of fun laughing and talking together.

He says that he and his boyfriends like to go to small towns near here and pick up girls. I'm afraid if I ever went out with him it would lead to something like that, and he would have no more regard for me than he does for the girls he picks up.

I like this guy a lot, but I'm terrified at the thought of having a relationship with him. Yet deep down I would like to. I am 15 and he is 17. Maybe if you print this, he will know I am talking about him and he'll talk to me about it. — DISTURBED

DEAR DISTURBED: A 15-year-old girl needs a relationship with a 17-year-old unwed father like a giraffe needs a sore throat! The word from here is, find other transportation and put as much distance between you and this mixed-up kid as possible.

DEAR ABBY: My husband also has his ear pierced and he wears a small musical note in it to symbolize his profession. I don't particularly like it, but I'm sure I do a lot of things he doesn't particularly like, either.

If we bickered and quarreled over things so trivial, we wouldn't have much of a marriage. So tell MONTANA WIFE to accept her husband for what he is — a unique individual with the courage to do what he wants to do for his own reasons. — HATS OFF.

Probation for Dagger

LOS ANGELES (AP) — A woman convicted of carrying a dagger in her purse outside a building where U.S. Vice-President Nelson Rockefeller was appearing was placed on five year's probation Friday. Christine Nicholson, 43, also was ordered to stay away until after November from public gatherings where presidential or vice-presidential candidates are attending, and to continue psychiatric treatment.

ATTENDING UBC IN SEPTEMBER?
If you attended a B.C. Regional College last term you may be eligible for a UBC John B. Macdonald Alumni Bursary of $350. For information contact your college counsellor or the UBC Alumni Association, 6251 Cecil Green Park Road, Vancouver, B.C. V6T 1A6 (604/228—3313)

WILL YOUR CHILD SINK OR SWIM THIS SUMMER?
8 LESSONS FOR $9 (non-members)
Twice weekly all level swim instruction from non-swimmers to more experienced, 6 to 14-year-olds. Highly skilled instructors teach the NEW "Y" Aquatic Standards (equivalent to Red Cross).
JUNE IS LEARN-TO-SWIM MONTH AT THE "Y"
ENROLL TODAY
YM-YWCA
880 Courtney St. 386-7511

SHAWNIGAN LAKE COUNTRY CLUB
THE ROLLS ROYCE OF COUNTRY CLUBS
(Well, Sort Of!)

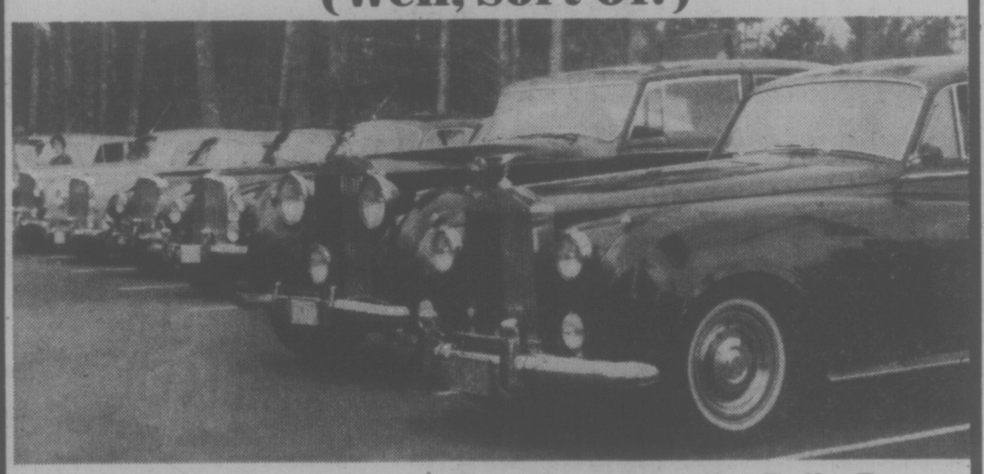

You see, we were recently selected by the Rolls Royce Owners Club for their weekend meet. And perhaps all those beautiful vintage cars and nice people just went to our head, but then we are rather vintage too.
Many members from all over Vancouver Island and the Mainland area think our "Vintage" charm and many facilities on the lakeshore at Shawnigan are just super for relaxing, sports and plain casual fun. We are a gentle, easy old club and are presently offering a few family memberships. You can enjoy our excellent dining lounge, tennis, pitch and putt golf, sailing, water skiing, safe warm water swimming, salt water marina facilities, sauna, the strangest swimming pool you've ever seen! and big lounge with fireplace and many more things to do in this delightful four season playground.
By joining now you can enjoy a family membership for just $300 and dues of only $20 per month. And you can take full advantage of the gorgeous fun months ahead. Really, even though we identify with Rolls Royces, we are without a doubt the best club value anywhere today.
Drop by this weekend and let us show you around and offer you complimentary coffee or tea. Or phone us at 743-2312 for full particulars and directions.
Shawnigan Lake Country Club
Renfrew Road, Shawnigan Lake

Realistic great feeling
Acid pH 69 Heat Activated Perm
20% OFF THIS AND ALL OUR PERMS*
WED., MAY 26 to SAT., JUNE 12
Great Feeling is a new kind of heat activated perm. It's the "inside out" perm that starts at the cortex and puts the curl exactly where it's needed without "blasting" the cuticle. Unlike the old "heat waves" this one leaves hair shiny, better than nature! Great Feeling is also avilable for limp, lifeless hair.
*Including cut and set
LAKEHILL VILLAGE BEAUTY SALON
McKenzie Reynolds Quadra LAKEHILL BEAUTY SALON
PHONE 479-3360
THIS AD WILL NOT BE REPEATED— CUT OUT AND SAVE THIS AD!
5-22

Some People Shun Doctors —And Keep Their Health

OTTAWA (CP) — Federal health research officer Rachel Richard has found that healthy attitudes make for healthy people.

After talking to 60 volunteers over 35 — 25 women and 35 men — who hadn't seen a doctor in two years, Mrs. Richard says she is convinced that how people feel about themselves affects their health.

"Every year between 25 and 30 per cent of our population do not see a doctor," she said in an interview. "If they have the same aches, pains and sniffles as the rest of us, they somehow manage without turning to medical care.

"Money can't be a hassle because prepaid national health insurance has practically removed all financial barriers."

Mrs. Richard says her survey found that these hard-core healthy people all had a lot of will-power, self-control and a willingness to accept responsibility for their health.

She said a large study would be necessary to make firm conclusions but she could make some generalizations.

"These people htve adapted well to their lives, see themselves as healthy and find a great deal of satisfaction in their work."

Mrs. Richard said that these healthy people blame themselves and not "the system" if something goes wrong.

The federal health researcher said that fear of doctors or prejudices against doctors did not keep these healthy people out of doctors' offices.

"It was somewhat surprising to find that the group, as a whole, harbored very little ill-will towards the medical profession," she said. "On the contrary, doctors were generally held in great respect."

Mrs. Richard said she expected to find that many of her research subjects used other sources of healing, such as chiropractors, faith healers or even neighbors.

"They completely abstain from all norms of self-medication and ignore health fads," she said. "Things like health food and the back-to-nature movement don't interest them."

"They just take care of themselves and seem to know their limits. Advice like 'use common sense' constantly came up in our conversations."

Mrs. Richard said these healthy people all hated to talk about illness.

"Conversations with others about illnesses or doctors were seen as boring or depressing, and something to avoid.

"Many said that others dwelt unduly on their aches and pains, and they had not time for such people."

Mrs. Richard said she would like now to study people at the other end of the spectrum — the ones who over-use the health system, the hypochondriacs.

"It would be interesting to see if these people hold opposite attitudes to extremely healthy people," she said. "Perhaps we can prove that health can truly be influenced by a person's state of mind."

TOO MANY BROTHERS AND SISTERS?

NEW YORK (UPI) — If Johnny is having trouble in school it could be because he has too many brothers and sisters.

Two University of Michigan researchers say the intellectual ability of children depends on adult contact which is greatest in families with only one child or where offspring are spaced several years apart.

Professor Robert B. Zajonc and his colleague, Dr. Gregory Markus cited the baby boom of the 1940s and 1950s as the cause of declining scholastic aptitude test scores in the country — a source of growing alarm to parents and educators in the last 12 years.

The researchers said the current decline in school performance will reverse itself by 1980 because of the trend toward fewer and more widely spaced children.

Zajonc and Markus found in their research that a child's rate of mental development is most influenced by the amount of adult knowledge available to him or her.

They said a child's intellectual skills tend to grow more rapidly when parental knowledge is not shared by the presence of two or more children.

Their report predicted that scores for youth will continue to decline for a few more years, then begin to pick up as children from today's smaller families join collegiate ranks.

"PEEBLES"
New & Used
Household Effects and Collectables.
½ Block North of Dairy Queen
On Island Hwy. Duncan, B.C.

DOROTHY WISMER
ANTIQUES
Formerly Murdoch Galleries, Lobby, Empress Hotel
NOW 1066 MAPLE BAY ROAD
DUNCAN, B.C. 748-3621
OPENING MAY 22nd
Hours: 10:30 a.m.-5:30 p.m.
Sunday—12:30 p.m.-6 p.m.
★ OPEN MONDAY, MAY 24th ★

DAVID M. ILES B.A., P.T., M.C.P.A.
Chartered Physiotherapist
wishes to announce the commencement of his practice in Physiotherapy
at
PHYSIOTHERAPY ASSOCIATES
10 MEDICAL-DENTAL BUILDING
1105 Pandora Avenue 384-3043

Rifle Charge Brings Probation

A 55-year-old Victoria man was placed on probation for 18 months Friday by county court Judge L. F. Cashman.

Raymond Percy Moore, 1697 Fort, was found guilty April 15 of dangerous use of a 30.06-calibre rifle.

Judge Cashman said it was "quite clear" Moore's problem stemmed from drinking and he was making a sincere effort to correct this. He suspended sentence but ordered Moore to refrain from drinking and from owning weapons and the rifle was forfeited.

indoor gardens

By LYNN and JOEL RAPP

Dear Lynn and Joel:

Recently, I was told by a greenhouse that several of my plants have thrips. The plants are not dying and look very healthy, but then, on the other hand, so do the thrips. I have used various sprays and also a rubbing alcohol solution, but to no avail. These bugs are not on the plants themselves, but in the soil, so I even bought fresh, sterilized potting soil, repotted my plants and still they returned. What advice can you give me? I would hate to throw away my plants as I have had them for some time. I might add that the thrips are white and move rather fast.—J.J.

Dear J.J.:

In the first place, it doesn't sound like your plants have thrips, for those pesty little creatures are brown, not white. What you're probably battling are white flies. In either event, both thrips and white flies will eventually kill your plants if you don't get them first, and it's highly unusual that a mild insecticide or a soapy bath won't do the trick.

Perhaps when you bought new soil and repotted your plants you forgot to scrub the pots with hot, hot water, thus doing away with any unhatched eggs or babies that may have been lurking in the pots. In any event, try once more, being sure to take care of the pots, and if you're very meticulous and careful the spray or soapy bath should definitely get the job done.

Incidentally, it would also be a good idea to isolate the sick pants from the healthy ones. Put them in a green intensive care ward, as it were. We think this time you'll succeed with your operation.

FREE FOR THE ASKING

By HARRIET HART

The Bahamas are a chain of some 700 islands which start only 50 miles off the Florida coast. Twenty-nine of these islands are fully developed and inhabited.

The 32-page illustrated "Fact Finder" gives you a brief history of this beautiful island chain and tells you everything a potential visitor will want to know.

You will learn, for instance, that the average temperature in Nassau, the historic heart of the Bahamas, never sinks below 21 C. The hottest month is August and the wettest is June.

As in Britain, in the Bahamas the traffic moves on the left. Visitors over 17 years can drive in the Bahamas for up to three months, if they have a valid foreign driving licence.

You will also find a description of those islands which offer the best tourist facilities.

The folder "There's An Island For You In The Bahamas, And Here's How To Find It" helps you decide which of the islands you will want to visit or on which you may want to stay.

"What To Do On Grand Bahamas" extols the many unique attractions you can enjoy there.

Write to: Bahamas News Bureau, 151 Bloor Street, Suite 1100, Toronto, Ontario M5S 1S4. Please allow at least 2-3 weeks for delivery.

Technocracy INC.
Presents
"What Is Technocracy?"
A Public Lecture by
ARVID PETERSEN
Norway House
1110 Hillside Ave.
SUNDAY, MAY 30
2:30 P.M.

DR. WYLIE BRANDELL
wishes to announce the Commencement of Dental Practice
in
Sidney Professional Centre
No: 202-9775 Fourth Street, Sidney.
Phone 656-3321
Tuesday through Saturday.

HOLIDAY SALE
MAY 24th, 1 P.M. to 6 P.M.
Limited Quantities, No Raincheck

VULCAN SP-10 BIKE
21" frame — 26x1⅜ tire
In orange or white.
Reg. 99.88
SALE 79.97

COLEMAN COOLER
42 qt. durabond cooler—lightweight, side locking.
Reg. 27.88.
21.97

POTTING PLANTS
Wide variety for setting right into the ground, your choice.
3/1.49

25x64 SLEEPING BAGS
Cotton flannel lining—cotton cover, 2-lb fill, full zipper.
Reg. 10.96
7.77

TURTLE WAX
18 fl. oz. high gloss car wax.
Reg. 1.77
1.37

QUAKER STATE SUPER BLEND OIL
Reg. 1.29 Qt.
93¢

STRIP TEASERS or MINNOW TEASERS
Reg. 1.35
97¢

50 FOOT GARDEN HOSE
½" durable vinyl.
Reg. 3.27
2.66

UMBRELLA STROLLER
Collapsible baby stroller
Reg. 23.88
17.97

19" COLOR TV
Solid State Bradford with automatic fine tuning.
Full Warranty.
397.00

PRO MASTER GOLF BALLS
Tri-Pack, Reg. 1.19
69¢

"NICOLE" 5-PCE. Floral Pattern LAWN ENSEMBLE
42" round table, cover, 2 deluxe chairs.
Reg. 169.88.
147.00

100% POLYESTER KNITS
Plain or printed.
Reg. 4.44.
2.97 yd.

100% POLYESTER YARN DIED KNITS
Reg. 5.96.
3.97 yd.

SALISBURY STEAK
With mashed potatoes, vegetables, gravy, tea or coffee.
1.49

PICNIC PLATES
32 rainbow pack.
Reg. 87c
67¢

STYRO-FOAM CUPS
Pkg. of 51
Reg. 67c
54¢

5-22

Zellers HILLSIDE
Shop 1 p.m. to 6 p.m.
No Ifs . . . No Ands . . . No Buts . . . Satisfaction Guaranteed Or Your Money Cheerfully Refunded !
Zellers Charge Card Carte de Crédit

CHESSMASTER

By George Koltanowski
International Chess Master

PROBLEM
By P. A. Petkow, Bulgaria
BLACK: 9

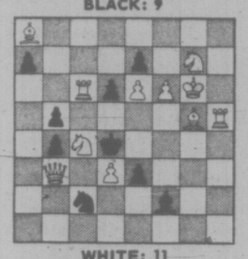

WHITE: 11
White to play and mate in two moves. Solution below.

SHORT CUT FROM THE 1975 U.S. OPEN
WHITE: A. Bisguier
BLACK: Miss D. Savereide

1. P-Q4	N-KB3
2. P-QB4	P-B4
3. P-K3	P-KN3
4. N-QB3	B-N2
5. N-B3	0-0
6. B-K2	PxP
7. NxP	P-Q4
8. 0-0	N-B3
9. R-K1	P-QR3
10. PxP	NxN (a)
11. QxN	B-B4
12. B-B3	N-K5
13. Q-N4	BxN
14. PxB	QxP (b)
15. P-KN4	Resigns (c)

(a) Better would have been 10 . . . NxP.

(b) Regains the pawn . . . but loses a piece.

(c) If now 15 . . . P-QR4; 16. Q-Q4, QxQ; 17. KPxQ, etc.

BEWARE OF THE WESTERN TARTAR

Vassily Smyslov, one of the several Russian ex-Champions of the World, is still highly regarded today. After the Lone Pine (California) tournament, where he tied for second behind his compatriot (and, yes, another former World Champion), Tigran Petrosian, he gave a few simultaneous exhibitions before returning to Russia. In Santa Monica, he won 39 and drew six (excellent) but in San Francisco, he won 18, lost three and drew six (not so good). Here is his loss against young Jay E. Whitehead of San Francisco who shows great combinational power in this game. Smyslov had no idea how strong these young Western Tartars can be!

Played March 20, 1976.

WHITE: Smyslov
BLACK: Whitehead

1. P-Q4	N-KB3
2. P-QB4	P-KN3
3. N-QB3	B-N2
4. P-K4	P-Q3
5. N-B3	0-0
6. B-K2	N1-Q2
7. 0-0	P-K4
8. P-Q5	N-B4
9. Q-B2	P-QR4
10. B-N5	P-R3
11. B-K3	N-R4 (a)
12. P-KN3	B-R6
13. KR-K1	P-B4
14. N-KR4	P-B5!
15. BxNB5	PxB
16. NxP	PxP (b)
17. RPxP	Q-N4 (c)
18. BxN	QxB
19. N-R4 (d)	R-B5 (e)
20. R-K3	Q-N4
21. N-B3	Q-N3
22. N-K2	QR-KB1!
23. NxR	PxN
24. N-R4	Q-N5
25. R-B3	PxP
26. RxRch	KxR
27. PxP	QxPch
28. N-N2	B-Q5ch
29. K-R1	B-B7 (f)
30. Resigns	

(a) Nothing timid about Jay. He's a fighter!

(b) White can hardly afford to take the exchange, as then follows 17. NxB, PxBPch; 18. KxP; Q-R5ch, etc.

(c) Again the tempting offer, but after 18. NxR, NxNP; etc.

(d) Now 19. NxR is impossible as 19 . . . Q-B6 would lead to mate.

(e) Threatens 20 . . . RxN.

(f) After 30. R-KN1 follows 30 . . . BxNch; 31. RxB, Q-R6ch; 32. R-R2, Q-B8 mate. An interesting game.

★ ★ ★

THE 1976 RALPH UNDERWOOD TOURNAMENT

Ralph S. Underwood was an extremely talented man. A professor at Texas Tech until his retirement in 1965, he played in almost every major Texas tournament over a period of 40 years. A prolific writer (he authored a number of books on math, astronomy and science-fiction) he was both admired and loved. And when he died last year, his fellow Texans decided to hold a memorial tournament in his honor. It was won by Steve Spencer (a Missourian). Here is the deciding game:

WHITE: Gary Sims
BLACK: Steve Spencer

1. P-QN4	P-K4
2. B-N2	P-Q3 (b)
3. P-K3	N-KB3
4. P-QB4	P-KN3
5. N-KB3	B-N2
6. P-Q4	PxP
7. PxP	0-0
8. B-K2	P-Q4
9. P-B5	N-K5
10. N1-Q2	P-QR4
11. P-QR3	B-N5
12. 0-0	PxP
13. PxP	RxR
14. BxR	R-K1
15. NxN	PxN
16. N-K5	BxB
17. QxB	Q-Q4
18. Q-B4?? (a)	RxN
Resigns	

(a) A blunder that costs a piece and the game.

★ ★ ★

The solution to the problem above is: 1. R-B5, KxR; 2. BxP d.ch. mate; or 1 . . . PxR, 2. N-B5 mate; or 1 . . . PxN, 2. R-Q5 mate, etc.

HOLIDAY SALE

Limited Quantities on all items! One-Day Sale Only

Special Purchase!

Ladies' Cool 100% Nylon Tank Tops

SCOOP 'EM UP AT THIS LOW, LOW PRICE!

1.44 EACH

A Zellers "scoop" — cool, scoop-necked tank tops at a REALLY low price! This is your chance to buy several — we have them in white, red, navy and other ribbed solids or colourful stripes with white piping. All of easy-wash nylon, S-M-L.

Combines Comfort, Strength And Elegance!

Modern & Practical "Solaire" Chair

ZELLERS SPECIAL LOW PRICE

11.84

Heavy plastic shell keeps its shape, yet is comfortable to sit in. Chair withstands temperatures from 7-150°F., resists shocks, cracks. Black steel rod base with yellow, avocado, orange or blue shell.

"Soundesign" AM Table Radio 9.84

Solid state circuitry for instant-on performance! Easy-to-read dial, built-in AM antenna, 3" front-mounted speaker. Built-in AC Line cord. Terrific buy!

$3 OFF REG. PRICE

Summer White Handbags 6.44 EA.

Dazzling white handbags — the right fashion touch at the right price. Spacious "softies" of smooth wipe-clean polyurethane. Many styles to choose from.

Special Purchase!

Nylon Knee-Hi Hose

5 PRS. FOR $1

A summer essential-under slacks, long skirts. 3-denier knee-high hose, with reinforced toe, in fashionable beige tones. One size fits 9-11.

Big Buy On Accent Mats 4.94

Attractive accent mats that will really liven up your decor. We got a terrific deal on assorted designs, all with waffle backing, all 24" x 44". Hurry in!

Be An Early Bird

Hurry In For Baby's Sunsuits! 2.44

Lots of sunsuit styles for the coolest and cutest babies ever! Washable 65% polyester/35% cotton with front appliques. 12 to 24 mos.

Special Purchase!

STOCK UP AT THIS LOW PRICE!

"Glad" Garbage Bags

PACKAGE 94¢

Save on heavyweight, extra strong "Glad" plastic garbage bags. 26" x 36", 10 bags per pack.

OXFORD FOODS

271 COOK STREET
Open Daily 9-9; Sunday 10-7
Prices Effective:
Sun., May 23rd; Tues., May 25th
We Reserve the Right to Limit Quantities

PACIFIC MILK	TALL TIN	2 for 69¢
NABOB TEA BAGS	125 BAGS	1.99
EAST POINT SHRIMPS	4¼-OZ. TIN	69¢
MINUTE MAID ORANGE JUICE	12-OZ. TIN	59¢
DELMONTE PEACHES	28-OZ. TIN	69¢
VALLEY FARM GREEN PEAS	2 LB. BAG	69¢
AYLMER MUSHROOM SOUP	10-oz. Tin	5 for 1.00
BABIES ONLY, 2-Ply TOILET TISSUE	4 ROLL PKT.	99¢

Zellers

Credit Convenience at Zellers! Any of These Credit Cards Accepted!
Hillside
OPEN 9:30 A.M. TO 9:30 P.M. 6 DAYS A WEEK!
5—22

CHARGEX master charge

Counselling office

Island Pastoral Counselling Service will open an office in Victoria's First United Church, 932 Balmoral in September.

The service has been oerating out of Douglas Street Baptist Church where Rev. Bob Vaughan conducts interviews and consultations.

A paper is to be prepared for distribution to board members of the service on the nature and goals of pastoral counselling prior to a study session prior to June 21.

The paper is to assist members to understand the basic principles and approaches to developing a counselling service from a Christain perspective, with the emphasis on pastoral counselling and consultation through clergy.

New officers recently elected from board members are Carol Fairclough, president; Cliff Stretch, vice-president, and Roxy Smiley, secretary-treasurer.

Organ music for recital

A recital of organ music will be given by Edward Norman, organist and choirmaster of St. John's Anglican Church, 1611 Quadra, in the church at 8 p.m. Wednesday. The program will include works by Bach, Dupre and Duruflé. There will be no admission charge.

Religious theme

Recent addition to permanent collection of Art Gallery of Greater Victoria is this circular painting on glass of St. Michael slaying dragon. It was custom to use such panels in churches of southwest Germany and adjoining areas of Switzerland. Acquisition was made possible through anonymous purchase fund.

Theology '76 hope is 'fire of faith'

A nine-day conference titled Theology '76 which begins today at Huron College, London, Ont., is being attended by Victoria's two bishops, the minister of First United Church and Anglican clergy and lay delegates.

Roman Catholic Bishop Remi De Roo is attending as an enabler or reactor and Rev. Hugh Hunter of First United is an ecumencial delegate.

Other area delegates are Anglican Bishop Roy Gartrell; Rev. Neil Robinson, rector of St. Philip's; Rev. Peter Switzer of All Saints', Port Alberni; and lay delegates Mrs. Lois Batten, liberarian of Christ Church Cathedral; Mrs. Ione Guthrie of Salt Spring Island; Mrs. Eleanor Hoeg of St. Andrew's Cowichan Station and Ross Perry of St. Philip's.

The conference, which is being held under the auspices of General Synod of the Anglican Church and the Canadian House of Bishops, has as its theme a quotation from Ephesians — "To equip the people of God for the work of ministry."

Before he left to attend the conference, which will include delegates from across Canada, Bishop Gartrell said it will be "for every diocese in the country an opportunity to light a fire of faith in the church or it could turn out to be a damp squib."

"We are doing all we can to make sure that its message and the impact that it has on the delegates from this diocese, will inspire a renewal of faith and hope in the life of the church in the diocese."

Subjects to be discussed at the conference are prayer and meditation, Bible study, sacrament and ministry.

Family series

The fifth session of a series of discussions on the family will take place at 7:30 p.m. Thursday in the chapel of the Church of Jesus Christ of Latter-Day Saints, 2990 Quadra.

Speakers will be Dr. Grant Fisher, principal of Camosun College, and John Sopiro, coordinator of technical courses at the college.

The Voice of one

By Rev. Dr. F. S. Morley

The vast possibilities of Habitat, the success of the Olympic Games, the health of the public in the hospitals of B.C., the broadcast of the Stanley Cup games, the efficiency of the postal service, and various sections of the economy, are generaly endangered by strikes or threats of strikes.

Not that the irresponsibility is confined to the workers; one finds it in Canadian leaders also. This kind of irresponsibility in leadership and workers has almost destroyed the economy of Britain.

In 1747 the political philosopher, Montesquieu, stated that if he knew something beneficial to himself, but harmful to his family, he would have nothing to do with it. If he had an idea that would be of advantage to his family, but harmful to his country he would reject it and drive it from his mind. If he knew a way of profit for his country, but which would hurt the human race, he would consider the project criminal. This kind of responsibility does not operate in contemporary society.

T. G. Burton of Simpsons Ltd., president of Toronto Board of Trade, maintains that the survival of capitalism and increase in efficiency required a greater involvement and incentive by way of profit-sharing programs for workers.

The May issue of Rotarian Magazine is dedicated to a study of "The World of Work" and asks, "What is wong with work?" The studies come up with Burton's answer of the necessity for involvement. There must be job enrichment and an increas of a sense of personal diginity. Thus a panel of learned economists pointed out that industries and private firms are beginning to involve employees in corporate decision-making, profit-sharing, arranging working hours, and on-the-job education. Experts predict that employees will shy away from joms without there characteristics.

An Argentine industrialist felt that economic values too long had predominated over human values and therefore the boss or foreman had absolute power which could turn a worker out of his job to starve. The increase of technology had given birth to an intellectual and technical elite who demanded shared responsibility and power.

Don Fabun, editor of Kaiser Aluminum News, speaks for an increasing body of people when he asks whether a society, materialistically based on the maxims, more is better, bigger is better, faster is better, is worth preserving.

Quality of life is being emphasized increasingly by today's youth. The boredom of machines and the animalism of Millet's famous painting of the brutalized man with the hoe are equally repulsive.

The world has rebelled as Edwin Markham predicted in his poem against such horrors. "Is this the Thing the Lord God made and gave to have dominion over sea and land; to trace the stars and search the heavens for power; To feel the passion of Eternity?"

If workers are to gain a sense of responsibility, if they are to understand the policies being pursued by industry, if democracy is to work in the economic world, then employees must participate in planning. Work must be more oriented to the individual and the development of his personality. He can no longer be treated as a "thing."

This is one of the greatest revolutions of our time and it will take some considerable time coming into being, among Americans especially. American firms that have expanded into Canada have shifted employees about with little regard for their welfare. But then firms like CPR have cared for little apart from profits.

A brutal ruthlessness is all to characteristic of employees and management, with a disregard of public welfare.

The increasing control and economic penetration of the government also causes great public uneasiness. The public mind has also been corroded by the cynical conviction that truth and morality have little place in public life, economic or political.

The policies which control mankind are directed by too many men and women who are criminally irresponsible and without the motive of love for their fellows. Donne's that everyone is responsible for everyone else is a bit of piety reserved for oratory and statement that everyone is involved in mankind, implying not action. Yet it is a most profound truth that needs to be rescued from abuse by frequent and casual repetiton.

Advertising serves by informing.
CANADIAN ADVERTISING ADVISORY BOARD

Silver Threads

VICTORIA

Silver Threads Service will hold its annual display of arts and crafts in the Senior Citizens' Activity Centre, No. 4 Centennial Square, on Thursday and Friday, this week from 1 to 4 p.m. each day.

The event will include a display of work done by students taking part in the 27 classes of arts and crafts taught in the centre.

During afternoons tea will be served with two showings of fashions created by the women in the sewing classes. Raffles will also be featured. The general public is welcome to attend.

SAANICH

MONDAY — 1 p.m., duplicated bridge.

TUESDAY — 8:30 a.m., billiards, drop-ins, shuffleboard; 9:30, bus departs for Qualicum College Inn for smorgasbord and sightseeing, carpet bowling; 11:30, hot meal; 1 p.m., chess, billiard instruction for women; 1:30, progressive whist, billiards, drop-ins.

WEDNESDAY — 8:30 a.m., drop-ins, billiards, shuffleboard; 9:30, drop-ins; 10:00, health care course; 11:30, hot lunch; 12:30 p.m., sing-song; 1:30, Marie Magiora ballet school performance; 3:00, nurse visit, leave name at desk for appointment.

THURSDAY — 8:30 a.m., drop-ins, billards, shuffleboard; 9:30, carpet bowling, drop-ins; 11:30, hot lunch; 1 p.m., progressive and contract bridge; 1:30, French.

FRIDAY — 8:30 a.m., billiards, shuffleboard, drop-ins; 9:30, set up for tea; 11:30, no lunch, bring own sandwich, beverage available; 1:30, spring tea, sale and raffle; 7:30, progressive whist.

SATURDAY—1:30 p.m., cribbage, billiards, drop-ins; 7:30, bingo.

ESQUIMALT

MONDAY — Closed for Victoria Day.

TUESDAY—10 a.m., baking bee, quilting; 1:30, p.m., carpet bowling; 2:00, swimming for seniors; 6:00, discussion about autistic children with quest group and Ms. Keffer.

WEDNESDAY—10 a.m., drop-in; 12:00, luncheon, 1:30 p.m., whist, novelty class wind-up party; fund raising (jewelry sales) for poloroid camera.

THURSDAY—10 a.m., weaving class, sewing class; 1:00 p.m., volunteer tea.

FRIDAY—10 a.m., learn to carpet bowl; 11:00, swimming for seniors; 1:30 p.m., dance, garden club meeting.

"A Family-Centred Church" 382-6524
NAZARENE
2571 Quadra Street
9:45 a.m. Sunday School
11:00 a.m. Morning Worship
6:00 p.m. Evening Worship
Pastor: Roland H. Feltmate

ELK LAKE COMMUNITY BAPTIST
5563 Pat Bay Highway
Rev. Ted Follows 658-8813
10:30 a.m. "The Ascention"
7:30 p.m. Meeting at ST. ANDREW'S CATHEDRAL

DOUGLAS STREET BAPTIST CHURCH
3277 Douglas Street
Interim Minister: REV ROBERT VAUGHAN
9:45 a.m. Sunday School for all ages
11:00 a.m. "SMALL CRY — BIG WILDERNESS"
7:30 p.m. "A SCHOOL FOR SINNERS"

TRINITY PRESBYTERIAN CHURCH
2964 Tillicum Road at Gorge Shopping Plaza
The Friendly Church close to Motels
MINISTER: Rev. C. D. Smith, M.A.
10:30 a.m. Church School Sing-a-long
11:00 a.m. "THINGS THAT CANNOT BE SHAKEN"

CHRISTIAN APOSTOLIC CHURCH
2663 Shelbourne St. Victoria, B.C.
A SOUL HEALING MESSAGE
Original Christian Doctrine
Sunday Service, 11 a.m.
Prayer and Meditation Thursday, 7:30 p.m.
LECTURES IN SUCCESSFUL LIVING Wednesday at 7:30 p.m.

FIRST BAPTIST CHURCH
Quadra and North Park
11:00 a.m. "INVITATION TO LIFE"
II "The Vision of God"
John A. Watson, Minister
Mr. John Tunstall organist and choir director

KNOX PRESBYTERIAN CHURCH
2964 Richmond Road
Rev. David Smith, B.A.
11 A.M.
Nursery and church School
MORNING WORSHIP
"Winning and Losing"

JAMES BAY CHURCH
Corner of Menzies and Michigan
Reg. and Coleen Carbol
9:30 a.m. FAMILY SERVICE
Bring the whole family, Sing and Study in a happy atmosphere
7:00 p.m. CHARISMATIC SPIRITUAL REFRESHING
Regular testimonial to God's wonderful works

Christian Reformed
Agnes and Glanford
WORSHIP SERVICES at 10:30 a.m. and 7:00 p.m.
Minister: Rev. P. W. DeBruyne

VICTORIA TRUTH CENTRE
There is an answer to every prayer and a solution to every problem
11 a.m. "THE HEALING POWER OF GOD" Dr. E. M. Smiley
Children's Church and Jr. Young People's Group
7:30 p.m. "THE BELIEF IS" Rev. Charles Glauser
Sr. Young People's Group
1201 Fort Street Everyone Welcome

VICTORIA PRAYER GROUP
(Undenominational)
Wednesday, May 27th
3 p.m.
Y.M.-Y.W.C.A. Chapel
Courtney Street
Prayer and Healing Studies
All Welcome

ESQUIMALT NAZARENE CHURCH
886 Craigflower Rd.: Robert R. Shafto, Pastor: 383-7480
9:45 a.m. SUNDAY SCHOOL
11:00 a.m. MORNING WORSHIP
7:00 p.m. GOSPEL SERVICE
Mon., May 24, at 7:30 p.m.
CANADIAN NAZARENE COLLEGE CHORALE

St. Andrew's Presbyterian Church
Downtown — Douglas St. at Broughton
Ministers: Rev. Bruce Molloy; Rev. Andrew Mowatt
10 a.m. BIBLE STUDY
11 a.m. "A MATTER OF CONCERN" (Matt. 5:4)
CHURCH SCHOOL, ALL GRADES
7 p.m. "ZEST FOR LIFE" (Col. 3:1-2)

VICTORIA ALLIANCE CHURCH
1792 Townley Street — Telephone 592-1821
PASTOR: REV. H. G. CLARK
9:45 a.m. Family Sunday School
11:00 a.m. Worship Hour
"The Person of the Holy Spirit"
((Sermon No. 5 in Series)
7:00 p.m. Evening Evangel
60 Minutes of MUSIC, SONG AND SERMON
"Holding Forth the Word of Life"

Queens Avenue
804 QUEENS AVENUE
Wednesday, 8 p.m.
DR. DOUG ROBERTS
Basic Christian Life Series
FAMILY HOUR
10:30 a.m.
REV. BILL JOHNS
7:00 p.m.
BOB LARDEN
Apostolic Field Representative

FRIENDSHIP BAPTIST CHURCH
Welcomes you to it's
10 a.m. FAMILY WORSHIP and Sunday School
7 P.M. EVENING SERVICE
at Gordon Head Rec. Centre, 1744 Feltham Rd.
Pastor: Rev. E. Kratofill, B.A., B.D. 477-8478
Affiliated with the Baptist General Conference

PENTECOSTAL ASSEMBLIES OF CANADA

OLDFIELD GOSPEL CHAPEL
5508 Oldfield Road
9:45 a.m. Family Bible School for All Ages
11:00 a.m. Worship Service
TUESDAY: 7:30 p.m. Bible Study and Prayer
Pastor L. W. Henkel 658-5908

CHRISTIAN SCIENCE
FIRST CHURCH OF CHRIST SCIENTIST
A Branch of the Mother Church.
The First Church of Christ, Scientist, Boston, Mass.
CHAMBERS at PANDORA
Sunday Services: 9:30 and 11:00 a.m.
Lesson Sermon: "SOUL AND BODY"
Sunday School: 9:30 and 11:00 a.m.
Wednesday Testimony Meeting, 8:00 p.m.
Reading Room, 1210 Broad Street
Nursery Come and Visit Us. Elevator

VICTORIA BAPTIST CHAPEL
S.B.C.
3220 Cedar Hill Cedar Hill Community Centre
Bible Study 10 a.m.
fishers of men
Worship 11 a.m.
Rev. Bo Brantley Phone 477-5474
"We love, because He first loved us" JN 4:19

SIDNEY PENTECOSTAL CHURCH
SUNDAY SERVICES IN THE KNIGHTS OF PYTHIAS HALL
9760 Fourth Street, Sidney
Rev. Chas. Barker, Pastor Phone 656-2545
9:45 a.m. Sunday School
11:00 a.m. "THE SCOPE OF LIBERTY"
7:00 p.m. Speaker: REV. L. HENDEL

NORTH DOUGLAS PENTECOSTAL TABERNACLE.
Douglas at Canterbury Pastor: Rev. Harold Pendray
9:45 a.m. Sunday School
11:00 a.m. "DISCOURAGEMENT"
7:15 p.m. "REMEMBER LOT'S WIFE"
Next Sunday Morning 11:00 a.m.
Youth Choir from Calvary Temple, Bellingham, Washington
Everybody Welcome

Pastor: JOHN STONE
trinity christian centre
949 FULLERTON AVE.
TUESDAY — PRAYER 7:30 P.M.
11 a.m. JOHN STONE
7 P.M. V. A. JOSEPH from India
Pastor at Large HARALD BREDESEN
SEE "CHARISMA" SAT. 10:30 A.M. CH. 11
THURSDAY—SCHOOL OF DISCIPLESHIP 7:00 P.M.

Emmanuel
BAPTIST CHURCH
2121 CEDAR HILL CROSSROAD Tel. 592-2418
Pastor: Norman K. Archer, B.D., A.L.B.C.
Youth Pastor: Rob Bentall, M.A.
Minister of Media: Frank Martens
Administrative Asst.: Trevor DeCasseres
9:30 a.m. Family Service
11:00 a.m. Morning Worship
JESUS CHRIST, SUPER-SON (9)
"THE CUTTING EDGE"
Series based on Hebrews Chs. 1 to 5
7:00 p.m. — Evening Praise
WHO IS THE HOLY SPIRIT? (4)
"THE BAPTISM OF THE SPIRIT"
7:45 p.m. — Two Options:
a. "This Is My Life"—Interview with Stanford Kelly of Haiti
b. Feedback on the sermon with the Pastor
8:15 p.m.—"FOCUS"—personal, expressive worship

CHINESE PENTECOSTAL CHURCH
800 Princess
SUNDAY 9:45 a.m. Sunday School
11:00 a.m. and 7:30 p.m. Worship Services
Prayer — Wed. 7:30 p.m. Youth, Friday, 8:00 p.m.
Pastor: Rev. Steve Wong 383-3878

COLWOOD PENTECOSTAL CHURCH
Pastor: D. L. McMillan 2250 Sooke Road Assistant: R. Bitterman
9:45 a.m. SUNDAY SCHOOL
11 a.m. MORNING SERVICE
7:00 p.m. EVENING SERVICE

THE CHRISTADELPHIANS
ADVANCEMENT OF SCRIPTURE KNOWLEDGE
Great News FOR THE World
WORLD DESTINY TO BE DECIDED IN THE MIDDLE EAST
D. Shrimpton
Bible Address Everyone Welcome
Sun. 7:30 p.m. No Collections
Sunday School 9:30 a.m.
Memorial Worship 11:00 a.m

Central BAPTIST CHURCH
833 PANDORA AVE. 385-7786
"We preach Christ crucified risen and coming again"
Sunday Morning
1 Two similar FAMILY WORSHIP Services for your convenience
8:45 and 11:00 a.m.
This week's topic:
"INTERNAL CONFLICT"
Pastor Alex Shook Preaching
Guest Soloist: LEE ROBBINS, Fresno, Calif.
2 FAMILY BIBLE SCHOOL - for all ages. Supervised Nursery.
Starts at 9:45 a.m.
3 7 P.M.
MISSIONARY RALLY
DAVID VOETMAN
Missionary Aviation Fellowship
Beautiful Multi-Screen Presentation
Pastor: R.D. Holmes
Assoc. Pastor: Alex Shook
Assoc. in C.E.: Miss Verne Scott
Asst. to Pastor: C.V. Eno

Glad Tidings
God's Word as it is — For Men as They are.
Pentecostal Church 842 North Park Street
FAMILY BIBLE SCHOOL 9:45 A.M.
HEAR LOVE CHAPTER
11 A.M.
REV. CHIP WORTHINGTON
YOUTH PASTOR, SANTA ROSA
7 P.M.
LOVE CHAPTER
MUSICALLY
PASTOR PAUL HAWKES
"ESCAPE THE IMPOSSIBLE"
You Are Welcome!
WATCH FOR US IN THE PARADE
Pastors: Paul Hawkes, Bill Hale Phone 384-7633

THE SALVATION ARMY
Victoria Citadel
757 PANDORA AVE.
Weekend Guests
VANCOUVER TEMPLE BAND
Major and Mrs. Baden Marshall
SATURDAY:
Band Program, Centennial Square 3:00 p.m.
The TEMPLE BAND in Concert 7:30 p.m. at the Citadel
Admittance $2.00
SUNDAY:
Holiness Meeting — Centennial Square 11:00 a.m.
(If weather inclement—Meeting in Citadel)
Band Program — Willows Park 3:00 p.m.
Salvation Meeting at the Citadel 7:00 p.m.
A warm and friendly welcome awaits you at all meetings.

'Mount of Olives shall cleave'

Quake prophecy is strong

By HORACE MACPHERSON
Member, Victoria Christadelphian Ecclesia

This year Guatemala, Italy, Russia and other parts of the world have seen and felt the destructive power that accompanies an earthquake.

Most of us in Victoria felt little of the effect of such quakes except for the giving of a few dollars to assist the homeless.

Last Sunday morning we felt the effects of a quake when the foundations of our homes were shaken. Though the quake only registered 5.3 on the Richter scale, it was sufficient to start people wondering if there would be more to follow and, if so, what could be done about it.

The Bible predicts that earthquakes will play a more dramatic role in our lives in the future.

Prior to the return of Jesus Christ to the earth they will increase (Matthew 24:7) — "For nations shall rise against nations and kingdoms against kingdoms and there shall be pestilence and famines and earthquakes in divers places."

The prophet Amos dates his prophecy (Amos 1:1) "two years before the earthquake" and then later on we are given details of this horrible catastrophe which occurred, spreading devastation.

The memory of it lasted a long time for some three centuries later Zechariah in his prophecy (Zechariah 14:5) refers to it and predicts that the future holds another of similar or greater intensity.

"And his feet shall stand in that day upon the Mount of Olives, which is before Jerusalem on the east, and the Mount of Olives shall cleave in the midst thereof, toward the east and toward the west, and there shall be a very great valley and half of the mountain shall remove toward the north and half toward the south."

Scientists say that Jerusalem is surrounded by four faults which divide or separate it from the country round about.

The earthquake will apparently divide Mt. Olivet and form a large depression throughout the land adjacent to Jerusalem. The faults surrounding Jerusalem as traced by scientists indicate how this may be done.

We, as Christadelphians, believe that the great earthquakes of the future will not only alter the contour of the land of Palestine but will also effect the earthquake belt surrounding the earth and setting off a chain of earth tremors.

The reason for such predictions is not to frighten mankind into the arms of God, but to encourage those who choose to hear the gospel to take heart when these things come to pass, knowing their time of trouble will soon be past.

Jesus Christ spoke often of the increase in wars, famines, earthquakes that would herald His second coming and yet He is called the prince of Peace.

The Bible promises God will establish a new kingdom of peace on the earth previously ravaged by the devices of man.

—CP

Crusade by trek

Steady drizzle didn't dampen spirit of self-appointed minister Arthur Blessitt as he spread word on slick stretch of highway at Dorval, Que., just west of Montreal. He has trekked 13,000 miles for Jesus since Christmas 1969. Blessitt, who operates coffee house on Sunset Strip in Hollywood, was heading for Ottawa and Toronto.

Refugee topic

The vice-chairman of the Anglican Primate's World Relief and Development Fund — Ernest Pullen of Oakville, Ont. — will give an illustrated talk on a settlement of Tibetan refugees in Southern India at 7:30 p.m. Friday in St. John's Church hall.

The settlement "is an example of good development, of the kind of project that we are supporting with the fund," Pullen said Thursday.

He visited the settlement, just outside the town of Mundgod in the state of Karnataka, formerly Mysore, three years ago. He will illustrate his talk with colored slides he took at the time.

The settlement was started by T. C. Tethong, a Tibetan who now is Pullen's son-in-law, in 1966.

"It was raw jungle then," Pullen said. "Now there are 7,000 refugees living there."

Pullen's daughter Judy went to work with the refugees, who had been leaving Tibet since 1959, when she was a CUSO volunteer. She married Tethong in 1968.

Sally Ann's band here on weekend

The Vancouver Temple Band of The Salvation Army will be in Victoria to participate in Victorian Day celebrations.

Under the leadership of Bandmaster Roy Cornick, formerly of Victoria, the band will present two outdoor concerts, make two appearances at The Salvation Army Citadel, take part in an outdoor church service and will march in Monday's parade.

The outdoor conerts will be at 3 p.m. today in Centennial Square and at 3 p.m. Sunday at Willows Park. The outdoor church service is scheduled for 11 a.m. Sunday in Centennial Square.

The band will give a concert in the Citadel, 757 Pandora, at 7:30 p.m. today with an admission charge of $2 and will play for the Army's meeting at 7 p.m. Sunday in the Citadel.

Accompanying the band to Victoria are the commanding officers of the Vancouver Temple Corps, Major and Mrs. Baden Marshall and the divisional secretary, Major David Hammond.

The Victoria Citadel Songsters will sing at Sunday's church service in Centennial Square and this year's May Queen and her princesses will attend.

According to Army archives the first beat of a Salvation drum in Vancouver was heard in 1887, the same year the CPR reached the tidal waters of the Pacific Coast.

Korean youth to visit

Ninety young people from six overseas countries are in Canada returning a visit made by Canadian youth last year and 12 of them, Korean students, will be in Victoria Monday and Tuesday.

The visit is the final phase of an international youth exchange arranged last year as part of the 50th anniversary celebration of The United Church of Canada.

Last August 90 young men and women from across Canada were flown to Hong Kong, Japan, Korea, India, Kenya and Zambia for a three-week tour designed to improve their knowledge of the people of these countries and to develop mutual respect and sensitivity to each other's values and cultures.

This year the church is playing host to the visitors from overseas who arrived in Toronto May 11 and will return to their countries on June 2.

They have been visiting every province in groups of about 15 from each country.

The 12 Koreans will spend about 36 hours in Victoria with United Church young people as hosts. Their visit will culminate with a supper meeting with the Victoria Presbytery Tuesday night.

Following the supper they will be entertained at a beach party at 8 p.m. Tuesday at Willows Beach where interested people may go to meet them. They leave Wednesday morning for further travel in the province.

Inflation squeeze hit from pulpit

High interest rates and soaring inflation are "dispossessing" many Canadian workers making it impossible for them to get by, a Victoria clergyman says.

"We've reached the point where a low-income worker can no longer provide for the necessities of life without putting his wife to work," Rev. John Travis said in an interview Friday.

Travis said he has sympathy for the working man, particularly those forced on strike.

"One of the things I've discovered and something the general public isn't too conscious of is that strikes are not designed to raise the standard of living, rather to prevent us all from getting poorer, from slipping backwards," he said.

Referring to the hospital strike, he noted a "typical male orderly" was grossing $923 a month.

He said it was impossible for a man earning that much to support a wife and two children, assuming there was no other income.

"Once a salary of $900 a month was considered quite a good one," he said. "But in the last three or four years it has ceased to be even a liveable wage."

He said churches should be alert to what's going on and should constantly inform the government of what should be done.

He indicated he was just as concerned about unions getting too much power as he was about corporations becoming overly powerful.

He felt labor power should rest with the government . . . a government that governs on behalf of all interests.

Travis said he will be expounding on his views about labor and the economy in a sermon Sunday at 11 a.m. at Centennial United Church, 649 Gorge.

He said he'll be painting "a very horrifying picture of what inflation has done to money in the last few years."

Travis suggested a solution, if there is one, lay in setting low interest rates for low-income people and in instituting a total freeze on prices and wages.

"Politicians and legislators should stop playing politics and treat the situation as a national crisis . . . as we would in time of war."

Sainthood knows no bounds

ROME (AP) — A Socttish martyr, a Lebanese priest and the Spanish founder of a women's religious order will be raised to Roman Catholic sainthood, the Vatican has announced.

John Ogilvie, a Jesuit who was hanged in 1615, was beatified by Pope Pius XI in 1929. He is the only officially recognized Roman Catholic martyr in post-Reformation Scotland.

Ogilvie was born in Scotland in 1579 but spent 22 years studying in Europe, where he was converted to Roman Catholicism and became a Jesuit priest.

Rev. Charbel Makholouf, a Maronite priest who lived as a hermit in the mountains of his native Lebanon, was beatified in 1965

Beatriz de Silva Manasas was the founder of the Order of the Most Holy Conception. She was born in Spanish Morocco and died in Spain.

RELIGION
Editor: Don Cain

Two speakers for health guild

The interdenominational Canadian Guild of Health, Victoria branch, will have two speakers at its meeting at 2 p.m. Thursday in St. John's Anglican Church, 1611 Quadra.

Speaking on the subject Doctors and the Church in the Healing Ministry will be Rev. Norman Archer, pastor of Emmanuel Baptist Church, and Dr. Douglas Roberts, a Victoria family physician and member of Queens Avenue Apostolic Church.

The guild is a fellowship of faith and prayer and a society within the Christian Church devoted to the study and teaching of the true relationship between the spiritual life and bodily health.

It is concerned for the restoration of the apostolic practice of healing in the name of Jesus Christ through prayer, laying on of hands and anointing and encouraging the formation of prayer groups for the study and practice of the principles of the guild.

The local branch meets at 1:30 p.m. Thursdays in the chapel of St. John's for a service of intercession and the laying on of hands for the sick.

The last Thursday of the month there is a special talk which takes place at 2 p.m. in the lower church hall and is followed by discussion and a brief social time.

Choir here on Monday

A 31-voice choir from Canadian Nazarene College, Winnipeg, on a 4,000-mile tour this month, will sing at the Esquimalt Church of the Nazarene, 886 Craigflower, at 7:30 p.m. Monday.

The 31 collegians, who call their group the College Chorale, are directed by Dr. Larry Patterson, chairman of the college's division of fine arts.

Their tour will take them to the Peace River country before they return to Winnipeg.

Thetis camp opens July 2

The Anglican Church's Camp Columbia on Thetis Island will be open for girls' and boys' camps from July 2 to Sept. 1 this year.

The camp, now in its 29th year, offers camp sessions for children who have completed Grade 3 and up. Campers must be nine years old by the end of this year.

Sessions, lasting for one week or slightly longer, range in cost from $36 to 51.

Further information is available from the camp registrar, Kenneth Phillips, 477-8364.

Silver jubilee for priest

A well-known priest of the Roman Catholic diocese of Victoria will celebrate his silver jubilee of ordination to the priesthood with celebrations in Victoria and Courtenay, where he has been pastor for the past two years.

Rev. Philip Hanley, son of Mrs. Jennie Hanley of Victoria and the late Donald Patrick Hanley, was ordained on May 20, 1951, in St. Andrew's Cathedral by the late James Michael Hill, prédecessor to Bishop Remi De Roo as bishop of the diocese.

Father Phil, as he is known to his friends, was born in Yorkton, Sask., in 1925 and took his early education at St. Joseph's School in Saskatoon. He moved to Victoria with his family in 1934 and continued his education at St. Louis College.

He entered the seminary of Christ the King in Burnaby in 1940 and, on completion of his philosophical studies there, went to St. Paul's seminary at the University of Ottawa where he earned the licentiate in theology, magna cum laude.

After his ordination he was appointed assistant at St. Peter's parish, Nanaimo. In 1956 he was made assistant to Rev. Arthur Leonard at Holy Family parish, Port Alberni, where he stayed until 1958 when he became pastor of St. Elizabeth and Our Lady of the Assumption parish on the Saanich Peninsula. He was there for five years.

On the invitation of his bishop he went to Europe for further studies to equip himself for reorganizing the religious education programs of the diocese.

He spent a year at the International Catechetical Institute of Lumen Vitae in Brussels, Belgium, and subsequently followed the doctoral program at the Gregorian University in Rome where he obtained his doctorate in theology, magna cum laude, in 1965.

On his return from Europe he was awarded a master of theology degree in history for a thesis he had written at the University of Ottawa on the subject of the Catholic Ladder.

Hanley

The Catholic Ladder, called by the Indians a Sahale stick or Stick of God, was the first visual aid used in the West to teach the faith.

It was invented about 1838 by Bishop Blanchet and used by him to teach the Catholic faith to West Coast Indians. In his thesis Hanley studied the "message" or "good news" proclaimed through the use of the ladder.

Through his studies Hanley contributed to religious education program which now are provided to Catholic children throughout the diocese and owe much of their success to his work.

He is a founding member of the Western Conference of Priests, which was organized in 1967, and served on the executive for several years.

This Sunday at 10:30 a.m. Hanley will celebrate the parish mass at St. Joseph's Church, 745 West Burnside. He will be assisted by his brother, Rev. Bernard Hanley, the pastor, and several local priests.

His friends are invited to the mass and the celebration to take place in the parish hall immediately afterwards.

Bishop De Roo will preach the homily at the special mass to be concelebrated by Father Hanley in his own parish of Canadian Martyrs in Courtenay at 4 p.m. Sunday, May 30. A banquet in his honor has been organized by his parishioners.

CITY AND DISTRICT CHURCHES

GOSPEL CHAPELS

OAKLANDS CHAPEL
Fernwood and Cedar Hill Road
SUNDAY
9:30 a.m.—Breaking of Bread
11:15 a.m. Sunday School and Family Bible Hour
Speaker: Mr. Ron Browne
7 p.m. Evening Service
Speaker: Mr. Roy Campbell
Wed.: 9:45 a.m. Ladies' Coffee Hour
Speaker: John Williams
Thursday 8 p.m.
Prayer and Bible Study
Friday 7:45
Area-Wide Missionary Rally
Speaker: Mr. Fred McKenzie
For information and counselling
Monday through Friday
Office Hours 10-12 a.m.—595-1411

VICTORIA GOSPEL CHAPEL
935 Pandora Avenue
SUNDAY
9:30 a.m.—Breaking of Bread
11:15 a.m.—Sunday School, Bible Class and Family Bible Hour
7 p.m.—Evening Service
Speaker at Both Services
Mr. Sam Stewart
Wednesday 8 p.m.
Prayer and Bible Study

MENNONITE

SAANICH COMMUNITY CHURCH
990 Falmouth Road. 384-8841
10:00—Family Worship
11:00—Bible and Optional Classes
Pastor—G. L. Braun, 477-6111

ASSOCIATED GOSPEL CHURCHES

GOSWORTH ROAD
Community Church
2845 Gosworth Road
Rev. C. R. McKnight, 386-9793
9:45—Sunday School
11:00—Worship Service
7:00 p.m.—Evening Meeting
Tues., 7:30—Bible Study

SOCIETY OF FRIENDS

SOCIETY OF FRIENDS
(Quakers)
MEETING FOR WORSHIP
SUNDAY 11 A.M.
VISITOR'S WELCOME
1841 FERN ST.

UNITARIAN

UNITARIAN CHURCH OF VICTORIA
106 Superior Street
10:30 a.m. "Ibsen's Drama, Boos or Cheers."

EVANGELICAL FREE CHURCH

PARKDALE FREE CHURCH
1095 Tolmie Ave. 382-7513
SUNDAY
Sunday School—9:45 a.m.
Morning Worship—11:00 a.m.
Evening Worship—7:00 p.m.
Pastor, Carl Klassen
479-4431 384-3646

LUTHERAN

LUTHERAN CHURCH OF THE CROSS
Cedar Hill and Cedar Hill Cross Road
Alfred J. C. Johnson, Pastor, 477-3851
10:00 a.m.—Devine Worship Service
11:00 a.m. — Sunday School and Bible Class
The Church Where Families Worship Together
Evangelical Lutheran Church of Canada
(E.L.C.C.—Formerly A.L.C.)
Visitors Welcome

HOPE LUTHERAN CHURCH
MISSOURI SYNOD
1924 Carrick Street off Foul Bay
The Rev. L. M. Carlson, Pastor, 592-2308
Sunday School and Bible Class, 9:45 a.m.
Worship Service 11:00 a.m.
ALL WELCOME
A Church of "The Lutheran Hour" and "This is the Life"

GRACE LUTHERAN CHURCH
1273 Fort St. 383-5254
Lutheran Church in America
(Across from Central Junior High)
11 a.m.—Worship with Holy Communion
Minister Rev. Ronald Nelson
"Come, let us worship the Lord!"

GOOD SHEPHERD LUTHERAN CHURCH
2815 Cedar Hill Road
Rev. Fred Knebel, Pastor
10 a.m.—English Service
11 a.m.—German Service
11 a.m.—Sunday School

PSYCHIC SCIENCE

VICTORIA CENTRE OF PSYCHIC SCIENCE
819 Fort Street
Sundays, 11 a.m.
Worship and Social Fellowship
Clairvoyance at Every Service
Sunday School—4 to 12 years
Every Second Thurs. Monthly
Psychic demonstrations 7:30 p.m.
Every 1st and 3rd Wednesday monthly
Tea and Psychic Readings—
1:30-3:15 p.m.

ANGLICAN

christ church cathedral
Quadra at Courtney
2 blocks up from Douglas
8:00 a.m. Holy Eucharist
9:30 a.m. Family Eucharist
11:00 a.m. Mattins and Litany
5:15 p.m. Family Eucharist
7:30 p.m. evensong
WEEKDAYS
Matins, 9:00 a.m.
Evensong, 5:15 p.m.
Holy Eucharist
Tues. and Wed., 11:00 a.m.
Thurs., 7:30 a.m. and 5:15 p.m.
Fri., 12:15 noon

St. John's
QUADRA AT MASON
8:00 a.m. Holy Communion
9:30 a.m. Family Service and Sunday School
(Nursery facilities)
11:00 a.m. Morning Prayer
THURSDAY
10:30 a.m. Holy Communion & Ministry of Divine Healing
7:15 p.m. Holy Communion
ASCENSION DAY
ORGAN RECITAL
WED., MAY 26th, 8 P.M.
by EDWARD NORMAN

ST. BARNABAS
Belmont and Begbie
7:45 a.m. Mattins and Holy Communion
9:30 a.m. Eucharist
10:30 a.m. Sung Mass
7:30 p.m. Evensong
Ascension Day, Thurs., May 27
Procession and Sung Mass, 6 p.m.
Rector: Canon B. T. Page, M.A.
595-5242

ST. GEORGE THE MARTYR
Cadboro Bay Road and Maynard Street
Rev. Barry Jenks, 477-6705
8:00 a.m. Holy Communion
9:30 a.m. Family Eucharist
Family Oratorio on Creation
11:00 a.m. Morning Prayer
HOLY COMMUNION
Tues., 7:00 a.m.
Wed., 7:30 p.m.
Thurs., 10:00 a.m. and 7:30 p.m.

St. Luke's
Cor. Cedar Hill and Cedar Hill X Rd.
Rector: The Venerable C. E. F. Wolff
Organist: Dr. Ian L. Bradley
8:00 a.m. Holy Communion
11:00 a.m. Sunday School
11:00 a.m. Morning Prayer
2:30 p.m. Holy Baptism
7:00 p.m. Evensong

ST. MARY'S
ELGIN ROAD
The Parish Church of Oak Bay
The Ven. Hywel J. Jones
L.Th., Rector
8:30 a.m. Holy Communion
9:30 a.m. Family Eucharist
11:00 a.m. Mattins
Preacher: Rev. D. E. F. Moulden
7:00 p.m. Evensong
SUNDAY SCHOOL
11:00 a.m. All Depts.
THURSDAY
10:30 a.m. Holy Communion

ST. MATTHIAS
Richmond at Richardson
8 a.m. Holy Communion
10:30 a.m. Family Service
(Nursery)
7:30 p.m. Eucharist and Laying on of Hands
THURS., 10:30 a.m.
Holy Communion

St. Peter's
ANGLICAN CHURCH
Serving the Lake Hill Community
9:00 a.m. Holy Communion
10:30 a.m. Holy Eucharist
Rev. W. B. Mundy, 382-4648

St. Philip's
Neil Street and Eastdowne Road
Rector—Rev. D. Neil Robinson
8:00 a.m. Holy Communion
9:30 a.m. Family Service
11:00 a.m. Morning Prayer
7:30 p.m. All in a Family
WEDNESDAY
7:30 p.m. Holy Communion
THURSDAY
10:00 a.m. Holy Communion

UNITED

FIRST UNITED CHURCH
Quadra at Balmoral
MORNING WORSHIP
11:00 A.M.
"STRENGTH and BEAUTY"
Rev. Dr. George Struthers
Church-School students attend first part of service and then proceed to classes. Toddler and Nursery facilities available.

METROPOLITAN UNITED CHURCH
Pandora at Quadra Street
11:00 A.M.
THE DIVINE TRIANGLE
Love-Grace-Fellowship
Dr. A. E. King
7:30 P.M.
Presbytery Service
with
REV. GEORGE HANABUSA
National Christian Council of Japan
Choir Director: Don Kyle, B.Ed.
Organist: Ursula Thomas, L.R.S.M.

CENTENNIAL UNITED CHURCH
Gorge Road and David Street
(Opp. Colony Motor Inn)
Minister: Rev. John Travis
11:00 A.M.
"STRIKES, CHRISTIANITY AND THE HOSPITAL STRIKE"
The Minister Preaching
Organist, Mr. Ernest Williams
WED., JUNE 2nd
8:00 p.m.
Songs of the British Isles

ST. AIDAN'S UNITED CHURCH
Richmond at Cedar Hill X Road
Ministers: Rev. J. Rae Allan
Rev. Clare Holmes
Music Director: Vera Barclay
MORNING WORSHIP
9:30 Rev. Clare Holmes
11:00 Rev. J. Rae Allan
9:30 a.m.
Creche provided at both services

OAK BAY UNITED
Mitchell and Granite
Minister: Rev. W. Van Drutep
Minister Emeritus:
Dr. D. B. Sparling.
Organist: R. Kroeger
Youth Director: Ron Fuller
11:00 a.m.
"GOD'S WORD AND THE WORLD"
Kindergarten Nursery, 11 a.m.

belmont avenue united church
2023 Belmont at Pembroke 595-4796
Rev. Robert F. McPherson
11:00 a.m. Morning Service
Church School and Youth Groups

CADBORO BAY UNITED
2625 ARBUTUS ROAD
Minister: Dr. R. A. McLaren
10 a.m.
"FRONTIERS OF THE CHURCH"
10 a.m. Church School and Nursery

FAIRFIELD UNITED CHURCH
Corner Moss and Fairfield Rd.
Rev. H. W. Kerley
11:00 a.m. Service of Worship
(Nursery Available)

A Warm Welcome for You at
GORDON HEAD UNITED CHURCH
Corner of Tyndall and San Juan
11 a.m.
"COURAGE & HOPE"
Church School and Nursery
Rev. Franck Patterson, 477-6505

James Bay United
511 Michigan Street
A friendly church serving the whole community since 1891
Rev. R. H. Dobson, Minister
9:30 a.m. Sunday School and Family Service
11:00 a.m. Morning Worship

YOUR HOROSCOPE

By SIDNEY OMARR

Astrological Forecast
Sunday, May 23

ARIES (March 21-April 19): Take initiative. Refine techniques; define terms. Get rid of the superflous. Don't be weighted down by concepts which are clumsy, outmoded. Don't confuse cheap sentimentality with love. Get a fresh start by seeing situations, persons as they actually exist.

TAURUS (April 20-May 20): You're strong enough to sweep away clouds of pretense, deception. Know it and act accordingly. Clandestine conference need not be cause for fear. Older individual, apparently intransigent, will have change of heart. You will be beneficiary.

GEMINI (May 21-June 20): Accent on friends, desires, romantic interlude. You learn lesson of love, sacrifice and joy — perhaps at one and the same time. Aries, Libra figure prominently. Conflict with "old guard" could be on agenda.

CANCER e 21-July 22): You get to heart of matters — your standing is elevated. You can take a more independent position. Superiors pay compliments. Civic duties, if performed, will pay dividends. Know it and act accordingly. Leo, Aquarius figure prominently.

LEO (July 23-Aug. 22): Good lunar aspect coincides with journeys, publishing, spiritual insights, long-range policies. Follow through with plans, hunches, desires. Actions gain impetus — you're on your way. Know it and refuse to be discouraged by those of little faith and less talent.

VIRGO (Aug. 23-Sept. 22): Avoid tendency to be extravagant. Do one thing at a time, thus battling a scattering of forces. Money is involved in connection with legal documents. If you dig steadily and deep, you could strike pay dirt.

LIBRA (Sept. 23-Oct. 22): Accent on partnership, marriage. Joint efforts are likely to succeed if details are not taken for granted. Aquarius, Aries figure prominently. You may now be able to locate lost article. Public relations factor more important than in recent past.

SCORPIO (Oct. 23-Nov. 21): Slow down — get feel of what you are doing. Low key can get you there faster than speedway. Basic issues, homework, review are more valuable now than huff, puff, flash. Co-worker has creative idea. Listen!

SAGITTARIUS (Nov. 22-Dec. 21): Creativity, change, children, affairs of heart are emphasized. Remodeling, redecorating, beautifying surroundings, improving family relationships — these, too, could figure prominently. Obtain hint from Scorzpio message.

CAPRICORN. (Dec. 22-Jan. 19): What had been "hanging on" is giong to be finished. Means close transaction — get the past over with and go into future. Sale or purchase is indicated — get the past over with and go into future Sale or purchase is indicated — agreement is signed, money is in escrow. Pisces, Virgo could figure prominently.

AQUARIUS (Jan. 20-Feb. 18): Ideas are put into action. Chips are down — stakes are "for keeps." Know it and act accordingly. Accept challenge, responsibility. Reward factor increases. You gain more recognition from those who mean most to you.

PISCES (Feb. 19-March 20): Accent on collections, understanding budget, getting loose ends together. You're relieved of burden. Aries, Libra could be in picture. Hold on to valuables. Keep yourself on favorable bargaining position. You'll comprehend.

IF MAY 23rd IS YOUR BIRTHDAY you are active, have insatiable curiosity, would do well as teacher, reporter, photographer, psychologist. You are fond of travel and challenge — Gemini Virgo persons play important roles in your life. November could be an outstanding month of 1976 for you, a year which sees you remodeling, redecorating, making adjustment in domestic area.

Astrological Forecast for
Monday, May 24

ARIES (March 21-April 19): Legal documents, partnership, marriage — these areas are activated. You can direct activities, take initiative so long as you don't put too much reliance on promises of others. Co-operative spirit is present, but you can't afford to wait until "the spirit moves you."

TAURUS (April 20-May 20): You reach people; your message gets across. You get rid of bottleneck; cash flow improves. Aries, Libra and Scorpio could be in picture. You're invited to screening, private meeting,, closed-door confab. Hospital, club, institution figures prominently.

GEMINI (May 21-June 20): Creative urge requires outlet. Know it; imprint your own style. Accent on love, change and children. Speculative ventures might best be put aside. Odds are not in your favor. Leo, Aquarius figure in scenario.

CANCER (June 21-July 22): Practical matters dominate. Be aware of food, savings, shelter. Older persons want the best for you but their concepts could be behind the times. Aquarius, Capricorn persons could figure in picture. Follow through on plans made earlier this year.

LEO (July 23-Aug. 22): Highlight flexibility. Entertain and be entertained. Means express—tell what you need, what you want to give, share recipes, chefs. Communications could be "disheveled." Travel plans might be disrupted. Key is to have alternatives and to have choice of options. You'll see!

VIRGO (Aug. 23-Sept. 22): Money, costs, savings, prices, luxury items, family requirements are all very much in picture. Find ways to reconstruct, re-establish—show that you can be gracious, generous. One who loves you has made "quiet sacrifices." Know it and do something about it.

LIBRA (Sept. 23-Oct. 22): Check with one who reads, writes, reports. Means verify findings. Don't permit pride to block progress. Money questions become "victims of circumstances." Means what occurs could be out of your control. Know it and plan accordingly.

SCORPIO (Oct. 23-Nov. 21): Study Virgo message. Accent on health, work, restrictions, temporary confinement. Family member might like a rundown on costs. Be willing to share knowledge in diplomatic manner. Taurus, Virgo and Libra figure prominently.

SAGITTARIUS (Nov. 22-Dec. 21): Perfect methods, concepts, techniques. Avoid needless brooding. Stay clear of one who wants to "alter your state of consciousness." Be exuberant without being foolishly extravagant. Pisces, Virgo figure prominently.

CAPRICORN (Dec. 22-Jan. 19): Get down to business. Wishes are fine, but performance is what counts. You have more on your side than might be apparent. Know it; act in authoritative manner. Applies to your professional and personal life. Member of opposite sex is very much attracted.

AQUARIUS (Jan. 20-Feb. 18): Hold off on short trips, if possible. Traffic and you may not have much in common. Get rid of burden not rightly your own. Reach beyond limitation set by someone else. You'll understand. You have every chance to prosper. Don't rush or scatter forces.

PISCES (Feb. 19-March 20): You could feel revitalized. You get to heart of matters. Money and investments dominate. Be sure of taxes, writeoffs, leases, legalities. Leo, Aquarius figure prominently. New approach to financial situation is essential.

IF MAY 24th IS YOUR BIRTHDAY you have compelling voice, a sweet tooth, ability to dramatize beliefs. You are affectionate, have love of fine things, luxury. Taurus, Libra persons play important roles in your life. October will be a memorable month. You will recover from emotional wound.

WEEKLY PUZZLE

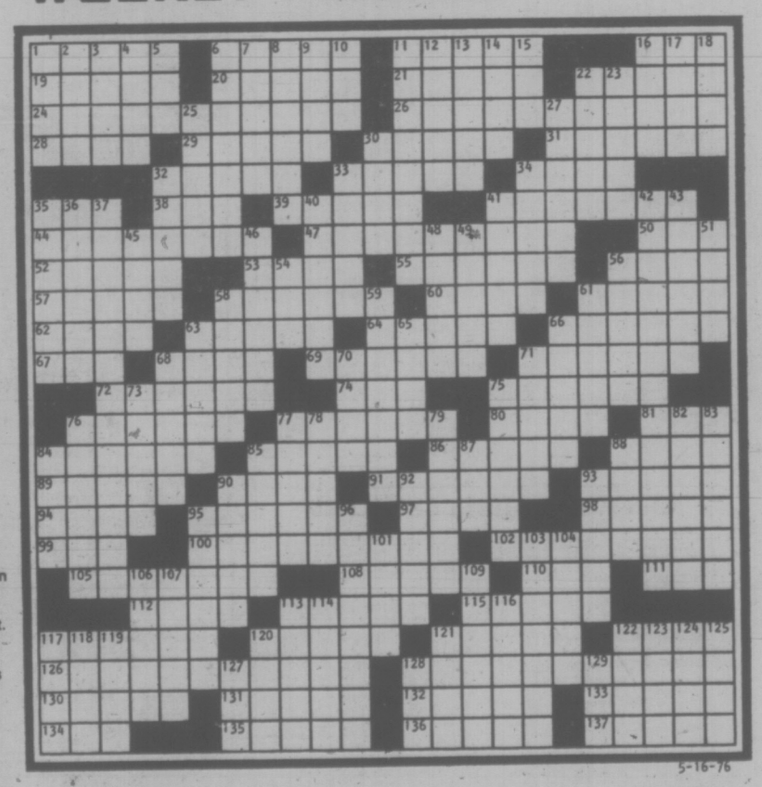

5-16-76

ACROSS

1 Moat
6 Therefore
11 Awkward
16 Govt. power agcy.
19 Anc. Aegean area
20 Lorna
21 Cousin of the croc
22 Have an — the ground
24 Manhandles in fun
26 Shortest possible time
28 Tiny ones
29 Lubitsch
30 Fr. city
31 Bird
32 After dimanche
33 Menu entrees
34 State with authority
35 Defense group: abbr.
38 Mine product
39 Ind. town
41 Field trial
44 Places of rest
47 Corpuscle
50 Prior to
52 Street entertainment
53 Like some stories
55 Family circle members
56 Agitated state
57 Willows
58 Father
60 Galway Bay islands
61 Louisianian
62 Something owed
63 Helices
64 Woody
66 "Two Gentlemen of —"
67 Silkworm
68 Dime, e.g.
69 Guardian spirits
71 Creme de —
72 — to go (eager)
74 — ami
75 Box
76 Without purpose
77 Pirogues
80 Spheres
81 Certain docs: abbr.
84 Topics of debate
85 Misrepresent
86 Invitational glances
88 Molecular unit
89 Top liquid layers
90 Coastal scavenger
91 Mediums
93 Gr. trade center
94 Hawaiian garlands
96 Kind of box
97 Ger. city
98 — never
99 Insect sci.: abbr.
100 Freedom of movement
102 Newest born
105 Testifies
108 Operating
110 Compass pt.
111 King: Sp.
112 Neat as —
113 Underdog's feat
115 Bird crops
117 Bib. mount
120 Injections
121 The ones there
122 Unexciting
126 Mex. revolutionary
128 Football uniform part
130 Certain nursemaids
131 Done in
132 Look after
133 Long and wearisome time
134 Outfit
135 Sonny's family
136 Suture again
137 Poison

DOWN

1 Malicious items
2 A grand
3 Carpentry item
4 Smokes, for short
5 Exclamation
6 Decorated
7 Three minutes
8 Very small talk
9 Dill, old style
10 The: Fr.
11 Starting device
12 Bib. mother-in-law
13 Diminutive endings
14 Expressions of contempt
15 Numerical prefix
16 Guthrie
17 Relative of etc.
18 Animal shelter
22 White heron
23 Burning
25 Time unit, in Paris
27 Stories
30 — contendere
32 Earring sites
33 Bakery products
34 Richard of films
35 Walk
36 Sailing
37 Stravinsky work
40 Most competent
41 Nut
42 Upper House member
43 Being three in one
45 Shipshape
46 Cord
48 "— for Murder"
49 Goddess of vegetation
51 Lab heater
54 Be under par
56 Andrea del —
58 Needle part
59 Skin artist
61 Coins
63 Hairdos
65 Phonetically smooth
66 Words of action
68 Weeps
70 Before bus or potent
71 Horses
73 Starch plants
75 Community
76 Go up
77 Casals' strings
78 Admit
79 Wicked cities
82 Absorbent
83 Wise guy
84 Man or Ely
85 Light and flash
87 Card game
88 Eager
90 Gr. medical man
92 Approximately
93 Boleyn's namesakes
95 Mussolini
96 Wagnerian heroine and others
101 Numbers
103 "— boat to China"
104 Single
106 Dry up
107 Bright fish
109 Resounds
113 Prussian lancer
114 Dr. Salk's conquest
116 Way
117 On — with
118 Branches
119 Edit to diet: abbr.
120 Grain building
121 Old pronoun
122 Musical group
123 Angular summit
124 Creche figures
125 British statesman
127 That can be seen: abbr.
128 Part of Russ.
129 Time zone letters

5/16/76

DUMPLINGS

HAGAR

PEANUTS

BROOM-HILDA

MISS PEACH

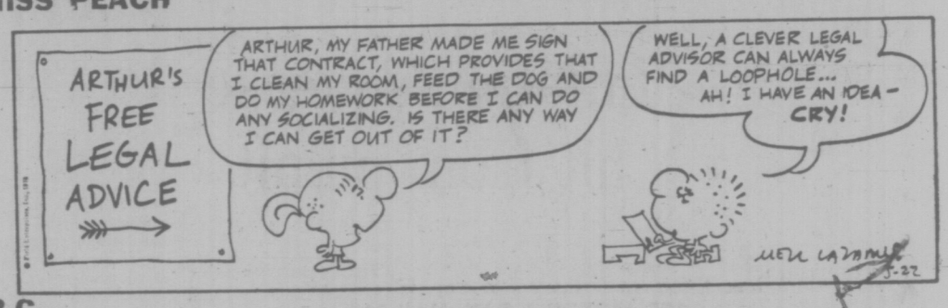

B.C.

WIZARD OF ID

APARTMENT 3-G

NANCY

MARK TRAIL

PLANNING GAPS TO BE TACKLED

Third World countries will send 30 decision makers to Victoria next week for a conference called the Workshop on Identification and Measurement of Environmental Perceptions.

Put simply, the delegates will tackle the problems of communication gaps between planners and people, how to determine what people want and how they react to what they get and on new ways to deal with natural hazards such as floods.

Organizer of the workshop is University of Victoria geography professor Dr. W. R. Derrick Sewell, an adviser to the United Nations and various individual countries on the problems of water and pollution.

One of the main problems, he says, is that planners and officials fail to consult the people to see how they would react to proposed innovations like new dams or irrigation methods.

It often happens that planners build projects for communities and countries which turn out to be useless or destructive, he says. For instance, "if you provide bathtubs for people who don't see cleanliness as a problem, then bathtubs are irrelevant."

The conference will be funded by the UN and the governments of Canada, the U.S and Mexico, and is the first project by Canadian committee of Man and the Biosphere (MAB). It will be held at UVic May 24 to 28.

GET IN THE SWING of things this summer by building a two-piece glider. Made of ¾-inch pine, angle iron, and iron scraps, the glider has a stationary base, and a suspended seat that moves gently back and forth. No welding is required — the pine is connected to the angle iron with nuts and bolts. To give the glider a clean, contemporary look, the pine can be finished with two coats of exterior polyurethane varnish, and—for contrast—paint the iron with black high-glass enamel. To order the Two-Piece Glider pattern No.: 30405, send $2 cheque or money order to Deco-Plans, Victoria Times, P.O. Box 90, Boucherville, Que.

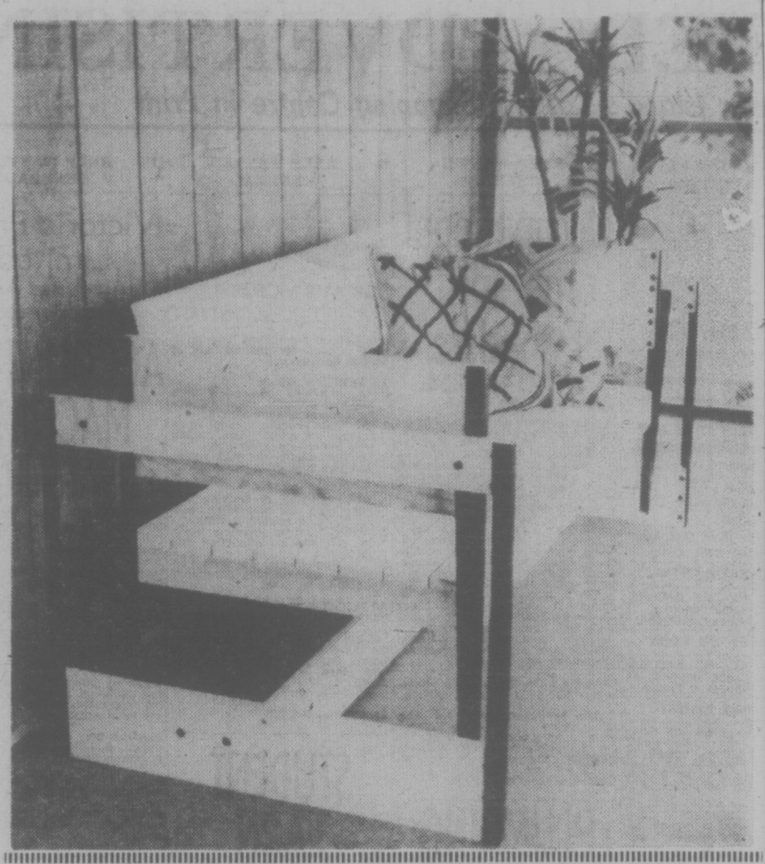

A Terrific Beginning!
TO A LIFETIME OF COMFORT and HAPPINESS
Pure Goose Down Continental
QUILTS and PILLOWS
the
elderdown shop
1728 Douglas St. 384-0133
4-3 ACROSS FROM "THE BAY"

The Wooden Spoon
for Shower Gifts She'll love
Get your group together and let The Wooden Spoon help you arrange a shower package!
In Midtown Mall. 384-8823
5-8 Across from the View St. Parkade

YOUR HOROSCOPE

By SYDNEY OMARR

Astrological Forecast for Tuesday, May 25

ARIES (March 21-April 19): Finish what you start — enlarge circle of acquaintances, friends, experience. What seems a disruption at home base is merely a temporary delay. A transaction, which will enhance your security, is about to be completed. Libra may be involved.

TAURUS (April 20-May 20): Highlight new ventures, adventure, pioneering spirit. Check behind the scenes — there is now information available which had been suppressed. Leo, Aquarius persons figure prominently. Relative sings the blues. Don't let it dampen your spirits!

GEMINI (May 21-June 20): Lunar aspects indicate understanding with friends, associates You don't get everything you want, but your position is far from weak. You are able to perceive situation as a whole. You can climb above petty, "office politics."

CANCER (June 21-July 22): Highlight versatility, ability to have alternatives at hand You're asked to assume added responsibility. Accent on career, professional standing, goal. Business proposition is alright if you have freedom to choose or change locale.

LEO (July 23-Aug. 22): Check subtle nuances; be aware of details and duties. Aquarius, Taurus and Scorpio could be involved. You find things, detect policies, have revelation about motives of others. Keep health resolutions. Rest and nutrition are more important now than ever.

VIRGO (Aug. 23-Sept. 22): Be ready for change, travel, variety, intensified relationship. Missing pieces are located; puzzle is put together. Questions are answered. Partner or mate does want to cooperate where finances are concerned.

LIBRA (Sept. 23-Oct. 22): Lie low — play waiting game. Accent on agreements, legal ramifications of plans, actions. Family, home, cash flow — these also are accented. Refuse to be rushed, pushed into corner. One in position of authority fully intends to back you.

SCORPIO (Oct. 23-Nov. 21): Study Libra message for valid hint. Take nothing for granted. Element of deception could be present. One who appears glamorous may be intriguing . . . but do you want intrigue or happiness. Answer should provide proper guidance.

SAGITTARIUS (Nov. 22-Dec. 21): Involvement is the keynote. Nothing is simple or halfway. For now, it is style, impression, going all the way, bearing burdens, being responsible for actions and relationships. Capricorn, Cancer figure prominently. Property, permanent tie grab spotlight.

CAPRICORN (Dec. 22-Jan. 19): Finish assignment and you'll receive plaudits. If you insist on further delay, you create atmosphere of animosity. Aries, Libra figure in picture. Accent on commitments, contracts, legal papers. Mate or partner is in scenario.

AQUARIUS (Jan. 20-Feb. 18): Avoid direct confrontations. Be subtle and versatile. Accent on short trips, relatives, health resolutions. Be independent, original — but steer clear of temptation to be "bossy." Message will become increasingly clear.

PISCES (Feb. 19-March 20): Emphasis on what you can save, bargains that can be obtained. Follow through on hunch regarding property, family and security. Aquarius, Cancer persons are likely to be in picture. One who seemed indispensable is really not worth the concern.

IF MAY 25th IS YOUR BIRTHDAY you are spiritual, introspective, prescient, psychic, temperamental, versatile and hyper-active. Pisces, Virgo persons play important roles in your life. September should be your most significant month of 1976. You will be in business, you will create and produce during this year. If single, you have opportunity for marriage.

272 GORGE ROAD WEST
FAIRWAY
WEEKDAYS 9-9 SUNDAY 10-7
Prices Effective Sunday-Tuesday, May 23-25
CLOSED VICTORIA DAY, MAY 24th
We Reserve the Right to Limit Quantities

GOVERNMENT INSPECTED PORK CHOPS 1.19 lb. SUNDAY ONLY
NESCAFE INSTANT COFFEE 2.77 10-oz. Large Jar
BEEF SAUSAGE 89¢ lb.
MAGIC BRAND POWDER MILK 2.69 5-lb. Bag
SIRLOIN CLUB STEAK Canada Gr A 1.99 lb.
AYLMER TOMATO JUICE 49¢ 48 fl. oz. Tin
T-BONE STEAK Canada Grade A 2.19 lb.
FARM FRESH LARGE EGGS GR. A. Dozen 79¢ WITH $10 ORDER OR OVER — LIMIT 2-DOZ.
FRESH BROCCOLI lb. 19¢
McVITIES DIGESTIVE BISCUITS 1-lb. Pkg. 69¢
FRESH LOCAL SPINACH 2 Bunches 35¢
SUNRYPE APPLE SAUCE 3 14 fl. oz. Tins 79¢
SPARTAN APPLES 4 lbs. 69¢
ALLEN'S FRUIT DRINK 48 fl. oz. Tin 39¢ Orange, Grape

FORMAL PACE SETTERS . . .

Fashionable for that main event—formal wear chosen from our contemporary collection. Expert fitting and a complete range of accessories available too!
Tom Price
FORMAL WEAR RENTALS
714 VIEW
(Upstairs Chaps Clothiers)
384-4721
5-22

FRESH FISH
Offering a Complete Variety of Seafoods
GORGE FISH MARKET
in the Gorge Shopping Centre at Gorge Rd. and Tillicum
386-0513
10% OFF ALL PURCHASES FOR OLD-AGE PENSIONERS MONDAYS and TUESDAYS
HOURS: 9-5:30 Mon., Tues., Wed., Thurs., Sat.
9-8 p.m. Friday
5-22 Open Sunday 10:30 a.m.-5 p.m.

Engagements, Weddings and Anniversaries

Engagements

Roe-Bradley

Mr. and Mrs. Richard Roe, 6205 Patricia Bay Highway, are pleased to announce the engagement of their daughter, Linda Mae, to Michael George Bradley, son of Mrs. Bernice Bradley, Markham, Ontario, and the late Mr. William Bradley.

The wedding will take place on June 12, 1976 at 7:30 p.m. in St. John's Anglican Church, Canon Grahame Baker officiating.

DeSousa-Jumper

Mr. and Mrs. Antonio DeSousa of 4327 Torquay Drive, Victoria, B.C., are pleased to announce the engagement of their elder daughter, Adelia Maria, to First Class Petty Officer Billy Cranston Jumper, Jr., Missile Technician, U.S. Navy, Groton, Connecticut, only son of Mr. and Mrs. Billy C. Jumper of New Elleton, South Carolina.

The wedding will take place on Saturday, June 5, 1976 at 1 p.m. in Victoria at St. Andrew's Cathedral, Rev. Father D. F. Johnston will officiate.

Soulsby-Pearlman

Mr. and Mrs. Alan Soulsby of Mill Bay, B.C., announce the engagement of their daughter, Stephanie Jane, to Paul Julius Pearlman, son of Mr. and Mrs. E. E. Pearlman of Victoria, B.C.

The wedding will take place June 19, 1976 in Queen Margaret's School Chapel, Duncan, B.C.

Dorran-Messenger

The engagement is announced between James Stuart, son of Mr. and Mrs. J. H. Messenger, 4945 Lochside Drive, Victoria, and Patricia Mary, daughter of Mrs. Mary Dorran, 1076 Greig Avenue, Brentwood Bay, B.C.

Green-Dakin

Mr. and Mrs. Edmund M. Green, Port Renfrew, B.C., are pleased to announce the engagement of their only daughter, Candace L.E., to Mr. Kerry Douglas Dakin, only son of Mr. Douglas Dakin of Victoria, B.C.

The wedding will take place July 10, 1976 at 7 p.m. in St. Aidan's United Church, Victoria, Rev. J. R. Allan officiating.

Briggs-Mangelsdorf

Tillman and Maxine Briggs, 1518 McRae Ave., Victoria, B.C., take pleasure in announcing the forthcoming marriage of their daughter, Janice, to David Mangelsdorf, Sydney, Australia, son of Mrs. Norman Campbell, Melbourne, Australia, and the late Mr. Reice Mangelsdorf.

The wedding will take place Saturday, May 29, 1976 at 5 p.m. in St. Patrick's Church, Haultain St. Reverend Father Tunner, Courtenay, officiating.

Gillies-Oulton

Mr. and Mrs. Archie Gillies, 2755 Roseberry Ave., Victoria, are pleased to announce the forthcoming marriage of their daughter, Katharine Anne, to Mr. Darrell Jeffrey Oulton, son of Mr. and Mrs. Don Oulton of Victoria, (formerly of Calgary), 532 Dunedin St.

The wedding will take place on June 19, 1976 at 7 p.m. in Glad Tidings Pentecostal Church, Pastor Hawkes officiating.

Hammerer-Galloway

Mr. and Mrs. Harold Hammerer, 1858 Feltham Road, Victoria, are pleased to announce the engagement of their eldest daughter, Cindy Lee, to Daniel Gilbert Galloway, son of Dr. and Mrs. Charles Galloway, 5096 Clutesi Place, Victoria.

The wedding will take place Saturday, June 12, 1976 at 1 p.m. in Gordon Head United Church, 1806 San Juan.

Grimston-Fraser

Mr. and Mrs. A. F. Grimston, 1750 Taylor Street, are pleased to announce the forthcoming marriage of their only daughter, Joanne Marie, to William Gardner Fraser, elder son of Mr. and Mrs. G. M. Fraser, 1519 Oakland Avenue.

The wedding will take place June 19, 1976 at 7 p.m. in St. Patrick's Church, Reverend J. P. Farrell officiating.

Wilson-Klingspohn

Mr. and Mrs. J. H. Wilson are pleased to announce the forthcoming marriage of their elder daughter, Diane Leslie, to Mr. Douglas Klingspohn, oldest son of Mr. and Mrs. E. Klingspohn.

The wedding will take place Saturday, May 29, 1976 at 7 p.m. in St. Patrick's Church, Rev. Father J. Jackson officiating.

Pimlott-Mace

Mr. and Mrs. Norman Pimlott, 1356 St. Patrick Street, are pleased to announce the forthcoming marriage of their daughter, Sue, to Greg, son of Mr. and Mrs. Jim Mace, 3225 Ripon Road, Victoria.

The wedding will take place at 7 p.m. Saturday, July 17, 1976 in Oak Bay United Church, Rev. W. van Drufen officiating.

Taylor-Davies

Mr. and Mrs. W. A. Taylor or Oliver, are pleased to announce the forthcoming marriage of their daughter, Donna Lee, to Mr. Edward Donald Davies, son of Mr. and Mrs. Donald Davies of Victoria.

The wedding will take place in the Oliver United Church at 4 p.m. on June 5, 1976.

Weddings

Lucas-Bitterman

Saturday, May 8, 1976, at 1:30 p.m., North Douglas Pentecostal Tabernacle was the scene of a double-ring ceremony when Rev. Gordon Lucas and Rev. Harold Pendray united Maureen Carla Bitterman, only daughter of Mr. and Mrs. Carl Bitterman, Victoria, and James Reginald Lucas, youngest son of Rev. and Mrs. Gordon Lucas, Abbotsford.

The bride looked radiant in a Spanish ensemble of Chantilly lace, completed by a bouquet of red roses, stephanotis and baby's breath. Mrs. Rod Bitterman, sister-in-law of the bride was matron of honour, and Miss Elaine Lucas, sister of the groom was bridesmaid. They wore identical gowns of pink polyester sheer and carried bouquets of pink and white carnations and baby's breath. Kathy Bitterman, junior bridesmaid, cousin of the bride, looked captivating in a gown of pink ruffled lace. She carried a basket of pink and white carnations and baby's breath. She was escorted by David Turner as ringbearer. The groom was attended by his brother, Mr. Glen Lucas and the bride's brother, Mr. Rod Bitterman. The ushers were: Mr. Al Funk and Mr. Bill Lockwood. All the groom's attendants wore baby blue tuxedos. Mother of the bride chose a gown of white lace over pink polyester satin, and corsage of gardenia and pink roses. The groom's mother wore a lovely multi-floral gown with a pink orchid corsage. The organist was Mrs. A. Yates. The wedding song was sung by a music ensemble.

The reception was held at Pier 16 where the toast to the bride was given by her brother, Rod. The bride chose a pink pant suit with white accessories and carnation and rose corsage for their honeymoon trip to California. The couple will reside in Langley.

Higgins-Reed

Garden City United Church was the scene of a very happy event when Brenda Joanne, daughter of Mr. and Mrs. James Reed of 684 Baker St. exchanged vows with Paul Douglas, son of Mr. and Mrs. Harvey Higgins of Weston, Ontario on May 8, 1976.

Given in marriage by her father, the lovely bride wore a gown of white satin crepe polyester with a bouquet lace bodice with scalloped neckline and sleeves. Her three-tier scalloped edged veil was three-quarter length. Brenda carried a bouquet of red and white roses on a lace background heightened by two kissing doves. Her only piece of jewellery was a pearl and diamond star pendant of her great-grandmother's. The bride chose as her maid of honour, Mrs. Carol Church, and Miss Laurie Maxwell as her bridesmaid. They wore identical gowns of turquoise with overdresses of mauve and turquoise sheer nylon. They carried sprays of spring flowers. The groom chose his brother, Keith, as best man, his ushers were Bruce Reed, brother of the bride, and friend, Keith Banfield.

The reception was held at the home of the bride's parents, Mr. Lloyd Beggs, uncle of the bride, proposed the toast to the happy couple. Mr and Mrs. Higgins motored to the mainland for their honeymoon and on their return will reside in Victoria.

Out of town guests included the groom's parents; Mr. and Mrs. J. Reed, and Mr. and Mrs. T. Tondu of Edmonton; Mr. and Mrs. Correll, and Mr. R. Correll of Regina; Miss Win Hutton, Mrs. Lois Hutton, Miss Muriel Bowen, Miss Ella Wilcox of Toronto.

Lockyer-Peterson

Mrs. Doris Peterson, Burns Lake, B.C., announces the marriage of her daughter, Sharon, to Daniel Victor Lockyer, son of Mr. and Mrs. R. D. Lockyer, 510 Sturdee St., Victoria, B.C. Rev. Philip Ross officiated at the ceremony on April 10, 1976 at the home of the groom's parents.

The newlyweds are presently residing in Nanaimo.

Young-Darcus

Capt. S. L. G. Darcus and Mrs Darcus announce with pleasure the marriage of their youngest daughter, Patricia Louise, to Mr William Wallace Young, son of Mrs. Louise Jowsey of Toronto, Ontario.

The ceremony took place on May 8, 1976 in the garden at the home of the bride's parents, 3711 Duke Road, Victoria, B.C. The bride's only attendant was her life-long friend, Miss Christine Oakes, of Sooke, B.C. Mr. Michael Ellis of Vancouver was best man. Rev. R. L. H. Darcus of Sutton, Quebec, brother of the bride, officiated at the ceremony.

Anniversary

Johnson 25th

The family of Vera and Axel Johnson, 1649 Warren Gardens, are happy to announce the 25th wedding anniversary that takes place May 23. The honored couple were married 1951, in Edmonton, and moved to Victoria, early '60s. They have 3 daughters, 3 sons, 5 grandsons. Best wishes come from Victoria, Edmonton, Seattle, Kitimat, Vancouver, Kamloops, Germany and Sweden. Congratulations and Love from All!

Rates for publication of Wedding, Engagements and Anniversary notices with or without pictures, available on request from the Advertising Department. (Special forms to assist you in writing copy also available). Copy for weekend editions should be in the Victoria Press office no later than 5 p.m. the Wednesday prior to publication date.

BUSINESS OFFICE OPEN
8 a.m. to 5:30 p.m., Monday to Friday
(Closed Saturday and Sunday)

386-2121
Monday through Saturday
8 a.m. to 6 p.m.

CLASSIFIED ADVERTISING

Vancouver Island's Largest Shopping Centre in Print

386-2121
Monday through Saturday
8 a.m. to 6 p.m.

CLASSIFIED ADVERTISING RATES

All rates quoted are for insertion in both the Daily Colonist and Victoria Times.

Single Paper rates available on request.

REGULAR CLASSIFIED LOCAL RATE PRIVATE PARTY ONLY

1 or 2 days
12c per word per day
3 to 5 consecutive days
10c per word per day
6 consecutive days or more
9c per word per day

REGULAR CLASSIFIED LOCAL RATE COMMERCIAL ADVERTISING

1 or 2 days
15c per word per day
3 to 5 consecutive days
12c per word per day
6 or more consecutive days
11c per word per day

SEMI-DISPLAY LOCAL RATES

Any advertisement which varies from 6 pt. regular classified style shall be considered semi-display
14 agate lines per column inch

1 or 2 days
55c per agate line per day
3 to 5 consecutive days
50c per agate line per day
6 or more consecutive days
45c per agate line per day

NATIONAL AND OUT OF PROVINCE RATE

Regular Classified 15c per word
Semi-Display 60c per agate line
14 agate lines per column inch

BIRTH NOTICES

Up to 30 words $3.30
Each additional word 10c

DEATH NOTICES, MEMORIAL NOTICES AND CARDS OF THANKS

47.5c per count line per day

PRIVATE BOX NUMBERS

$2.75 except Help Wanted Advertisements, $4.40 which includes a Position Filled Advertisement.

Contract rates for local businesses available on request.

CLASSIFIED ADVERTISING COPY DEADLINES

REGULAR CLASSIFIED advertising may be placed in The Daily Colonist up to 5 p.m. the day prior to publication and in the Victoria Times up to 6:00 p.m. the day prior to publication.

SEMI-DISPLAY advertising may be placed in The Daily Colonist up to 12 noon the day prior to publication and in the Victoria Times up to 4 p.m. the day prior to publication.

CLASSIFIED SERVICE FOR DUNCAN COWICHAN VALLEY AND CHEMAINUS

Classified Ads phoned in to our Duncan office before 3:30 p.m. will appear in the following day's papers.

746-6181

TERMS OF PUBLICATION

The Victoria Press Ltd. shall not be liable for non-insertion of any advertisement beyond the amount paid for such advertisement.

In the event of an error occuring the liability of Victoria Press Ltd. shall not exceed the charge for the space actually occupied by the item in question.

All claims on error in publication shall be made within 12 hours thereafter and if not made shall not be considered. No claim will be allowed for more than one incorrect insertion not for errors not affecting the value of advertisement.

All estimates of cost are approximate. Advertisers will be charged with space actually used.

All advertising copy will be subject to the approval of the Victoria Press Ltd., who reserve the right in its sole discretion to classify, reject or insert copy furnished.

All advertisements must comply with the British Columbia Human Rights Act. This act states no advertisement may state or imply a preference, limitation or specification on the basis of an applicant's race, religion, colour, marital status, ancestry, place or origin, age; or sex (unless the matter relates to the maintenance of public decency AND prior approval has been obtained through the Human Rights Branch).

While every endeavor will be made to forward replies to box numbers to the advertiser as soon as possible, we accept no liability in respect of loss or damage alleged to arise through either failure or delay in forwarding such replies, however caused, whether by negligence or otherwise.

NOTICE OF COPYRIGHT

Full complete and sole copyright in any advertisement produced by Victoria Press Ltd. is vested in and belongs to, Victoria Press Ltd.; provided, however, that copyright IN THAT PART AND THAT PART ONLY of any such advertisement consisting of illustrations, borders, signatures or similar components which is, or are, supplied to Victoria Press Ltd. by the advertiser in the form of reproduction proofs, veloxs, engravings, etc., and incorporated in said advertisement shall remain in and belong to the advertiser.

BUSINESS OFFICE HOURS

Monday to Friday
8:30 a.m. to 5 p.m.

PHONE DIRECT
386-2121
TO PLACE YOUR CLASSIFIED ADVERTISEMENT

CLASSIFICATION INDEX

VITAL STATISTICS
1 Births
8 Cards of Thanks

THE FOLLOWING SEVEN CLASSIFICATIONS ON THE LAST PAGE OF CLASSIFIED

305 Deaths and Funerals
308-A Cards of Thanks
309 In Memoriams
310 Funeral Directors
311 Monumentals
312 Florists
313 Miscellaneous

NOTICES
14 Announcements
15 Coming Events and Meetings
16 Catering, Banquets and Reception Rooms
17 Restaurants
18 Places to Visit
20 Lost and Found

EMPLOYMENT
21 Help Wanted — General
22 Office Help
23 Skilled Trades
24 Sales Persons and Agents
25 Teachers
26 Part Time—Temporary Help
30 Situations Wanted

BUSINESS SERVICES AND DIRECTORY
36 Business Services and Directory

PERSONAL SERVICES
33 Bands, Musicians and Orchestras
34 Pre-Recorded Music
40 Business Personals
43 Dancing
42 Education
71 Music Teachers
39 Personals
32 Trade Schools
38 Travel

MERCHANDISING
83 Aircraft
117 Antiques
78 Bicycles
80 Boats and Marine
65 Building Supplies
93 Cameras, Supplies and Photo Finishing
127 Chicks, Poultry, Hatching Eggs, Supplies
135 Farm Implements
60 Fuel
97 Furniture
120 Garden Supplies
99 Groceries, Meats and Produce
130 Heavy Equipment and Machinery
128 Livestock, Supplies and Events
100 Miscellaneous for Sale
103 Miscellaneous Wanted
109 Miscellaneous to Rent
77 Motorcycles
70 Musical Instruments
125 Pets and Supplies
96 Ranges, Stoves and Furnaces
92 Sporting Goods
115 Swaps
63 Timber
98 TV, Stereo, Radio Sales and Service
112 Wanted to Rent, Miscellaneous
116 Coins and Stamps

AUTOMOTIVE
155 Automobile Financing and Insurance
164 Auto Body and Painting
167 Auto Repairs, Service and Towing
168 Campers, Trailers and Motor Homes
166 Cars and Trucks Wanted
150 Cars for Sale
151 Sports, Import Cars
148 Lease Vehicles
169 Mobile Homes and Parks
149 New Car Directory
160 Parts, Accessories
158 Tires
154 Trucks, Buses and Vans
156 U-Drive and Auto Washing

ACCOMMODATION
185 Convalescent and Rest Homes
175 Hotels
178 Summer Homes, Cottages and Resorts
181 Tourist Accommodation

RENTAL
201 Apartments to Rent, Furnished
200 Apartments to Rent, Unfurnished
202 Furniture to Rent
203 Apartments Wanted
206 Duplexes to Rent
207 Duplexes Wanted to Rent
215 Halls, Warehouses, Stores and Offices to Rent
197 Housekeeping Rooms to Rent
199 Housekeeping Rooms Wanted
211 Houses to Rent, Furnished
210 Houses to Rent, Unfurnished
212 Houses Wanted to Rent
190 Room and Board
191 Room and Board Wanted
193 Rooms to Rent
194 Rooms Wanted
204 Shared Accommodations

FINANCIAL
155 Automobile Financing and Insurance
233 Mortgage Loans and Insurance
234 Mortgages for Sale
230 Personal Loans and Insurance
235 Wanter to Borrow

REAL ESTATE
280 Acreage for Sale and Wanted
240 Business Opportunities
241 Business Opportunities Wanted
247 Commercial or Industrial Properties
258 Condominiums and Townhouses
253 Country Homes and Properties
270 Exchange Real Estate
290 Farms for Sale and Wanted
263 Garages for Sale, Rent, Wanted
293 Gulf Island Properties
250 Houses for Sale
265 Houses Wanted to Buy
295 Listings Cancelled
268 Listings Wanted
271 Lots for Sale
294 Mainland and Out-of-Province Properties
273 Property for Sale
274 Property Wanted
244 Revenue Property
245 Revenue Properties Wanted
285 Up-Island Properties
256 Waterfront Properties
300 Churches

SUBSCRIPTION RATES

Wherever carrier service is maintained, $4.00 per month.

By mail — Canada, $5.00 per month, $14.50 per 3 months, $28.00 per 6 months, $55.00 per year.

Outside Canada, $12.00 per month, $35.00 for 3 months, $70.00 etc., and incorporated in said advertisement shall remain in and belong to the advertiser.

SATURDAY TIMES ONLY
SUNDAY COLONIST ONLY

Canada, 35 cents per copy, $18.00 per year.

Outside Canada, 60 cents per copy, $30.00 per year.

CIRCULATION REPRESENTATIVES

Duncan, Chemainus—Mr. HILTON HOLT 746-6181
Nanaimo 753-2766
Lake Cowichan 749-3156

United States Representatives
MATHEWS SHANNON and CULLEN, INC.
New York, Boston, Chicago, Detroit, Philadelphia, Pittsburgh, Cleveland, Syracuse, Charlotte, Atlanta, Cincinnati.

PAGE REPRODUCTIONS OR MICROFILM COPIES OF COMPLETE PAPERS AVAILABLE FOR ALL PAPERS PUBLISHED
PHONE 382-7211, LOCAL 276

1 BIRTHS

DEPOL — Diana and Ron are delighted to announce the birth of their daughter Andrea Lillian, 7 lbs., 5 ozs. on May 16, 1976, a sister for three excited brothers, Brandon, Sean, Chad. A very special thanks to a patient and helpful Dr. Whiteside and nursing staff at Resthaven Hospital.

LOCKERBIE — Born to Frank and Colleen (nee McKenna) on May 20th, 1976, at Royal Jubilee Hospital, a girl, Lisa Ann, 10 lbs., 3 ozs. A sister for Cheryl. —Many thanks to Drs. Heal, Bell and maternity staff.

PATTERSON — Born on May 16, 1976 to Rob and Linda (nee Martin) a girl Carin Jenelle, 7 lbs. 13 oz. A sister for Colleen. Thanks to Dr. G. B. N. McLean and staff of Royal Jubilee Hospital.

THOM — Born to Ronald and Teresa (nee Turner) on May 18, 1976 a boy Aaron — 6 lbs. 15 ozs. at Moncton, New Brunswick. First grandson for Angela and Belton Turner and Gertie and Ronald Thom.

TURNER — Born to Dave and Ruth, a daughter, Carole Elizabeth, 7 lbs., 4 ozs. on Wed., May 19th, 1976. Many thanks to Dr. Curran and Dr. Horne and Maternity Staff of Royal Jubilee Hospital. Insured.

DEATH and FUNERAL ANNOUNCEMENTS DIRECTLY FOLLOWING CLASSIFIED

14 ANNOUNCEMENTS

CAMP COLUMBIA
On beautiful Thetis Island (Anglican Church of Canada)
Welcomes young people from 9 to 16 for fun and fellowship, swimming, boating, crafts, out trips, archery, discussion groups, campfires.
Reasonable rates
For information and brochures contact 1296 Downham Place, Victoria.
Phone 477-8364 or 598-6207

HOOK SIN TONG CHARITIES ASS'N
660 Herald St., Victoria, B.C.
URGENT MEETING
SUN. MAY 30 at 2 P.M.
at Hook Sin Tong Hall
Re complete renovation of building. All members urged to attend.

Charles Barber
MLA - VICTORIA
382-9898

SAANICH DISTRICT YOUTH Choir raffle, Beef, R. Straub; tape recorder, D. Newman; helicopter flight, G. A. Morris; aircraft flight, J. Rowles; photo, J. Elliot; macrame, M. Daren. Thanks everyone for your support.

WILLIES GROCERIES, 1109 Kings Road, open from 7:30 a.m. to 11 p.m. weekends Fri and Sat. 7:30 a.m. to 1 a.m. Open every day.

VICTORIA SPANISH DANCE Association, dinner, dance, Cedar Hill Recreation Centre, Sat., May 22, 7:00. Spanish floor show, buffet — Felice's, tickets $10 per person. 386-0234.

LADY HYPNOLOGIST — STOP smoking, lose weight, self hypnosis. By appointment only. Alpha Centre—595-4022.

TRY LUNCH AT THE BACCHANalia, female exotic dancers, 11 a.m. to 3 p.m. Monday to Friday.

15 COMING EVENTS and MEETINGS

COTILLION BALL EMPRESS HOTEL
Wed. evening, MAY 26, at 8:30 p.m., the 7th Cotillion ball will be held in the Crystal Ballroom. Join us for all the beauty and gaiety of the Victorian era. EVERYONE WELCOME. For further particulars call H. Mitchell 479-7857.

BINGO
JAMES BAY LIONS CLUB
O.A.P. HALL
1600 GOV'T ST.
TUES., MAY 25
GAMES START 7 P.M.
PROCEED TO CHARITY

Royal Canadian Legion GOLDEN ANNIVERSARY BALL
At Esquimalt Legion 622 Admirals Rd.
9:30-1:30 Saturday 5 June, 1976
Dance to the RON DAVIES BIG BAND
Dress — Formal (suits optional for men)
cold buffet included
$5 per person
limited tickets available

BINGO
MT. DOUGLAS SCHOOL
WED., JUNE 2
EARLY BIRD 7 P.M.
REGULAR GAME 7:30 P.M.
5 LATE GAMES
Advanced tickets available thru school or tickets at door.

BINGO
VICTORIA CENTRAL LIONS CLUB
O.A.P. HALL
SAT., MAY 22
EARLY BIRD 6:30
7 p.m. COME EARLY

WANTED
Items for Rummage Sale to be held on June 12th at 2409 Chambers Street—10:00 a.m. to 5:00 p.m. Non-profit Organization. Raffle—30 Gal. Aquarium. Door prize. Will pick up. Call 383-0585 anytime

BINGO
Non-Status Indians; Langford Legion Branch 99 Monday, 7:30 p.m. Early Bird Games start at 7. 6 cards $2. Extra cards 25c. Everyone welcome.

JAMES BAY NEW HORIZONS Spring Tea Wednesday, May 26th, 2-4 p.m. 520 Niagara. Home baking, handmade gifts, fortunes, plants. Donation $1.

REGULAR OLD TIME DANCE, Centennial Costume (Optional), St. Alban's Hall, Ryan St., Sat., May 22, 9-12. Admission $1.50. Coffee. Columbian Orchestra.

MYSTERY TOURS
Leaves V.I. Coach Lines depot every Sunday at 1:30 p.m. Return 5 p.m., $4.50 includes tea. 385-4411.

TRY LUNCH AT THE BACCHANalia, female exotic dancers, 11 a.m. to 3 p.m. Monday to Friday.

15 COMING EVENTS and MEETINGS

ARMY, NAVY AND AIR FORCE BINGO
ESQUIMALT LEGION
EVERY SUNDAY 7 P.M.
Early Birds 6:30 p.m.
20 Main Games
All Games $20 or more
2 Jackpot Games
5 Extra Games 25c a Card
FREE BUS TO TOWN
In aid of veteran benevolence, senior citizens housing and juvenile sports.

ESQUIMALT LEGION BINGO
SUNDAY, MAY 23—1 P.M.
20 Games—$1.00 Admission
Extra Cards 25c each
6 Cards $2.00
5 Extra Games—25c Per Card
Also Early Bird Games
EVERYBODY WELCOME

17 RESTAURANTS

TRY LUNCH AT THE BACCHAnalia, female exotic dancers, 11 a.m. to 3 p.m. Monday to Friday.

18 PLACES TO VISIT

TRY LUNCH AT THE BACCHAnalia, female exotic dancers, 11 a.m. to 3 p.m. Monday to Friday.

20 LOST and FOUND

LOST: WOMAN'S RING, ON GOVernment St. near Parliament Buildings. Gold setting, 3 stones (2 blue, 1 clear). Finder please phone 387-6247, before 4 p.m. or 479-2316 after 5 p.m. Ask for Louise. REWARD.

LOST: WHITE ENVELOPE CONtaining large sum of money between Bank of B.C. on Fort and B.C. Tel on Yates or on bus to Woodwards. Reward. 383-0740.

LOST: 10-WEEK-OLD POODLE Pomeranian pup, rusty colored fur, Maverick Market, Esquimalt area. Reward for its return, 384-3483 or 385-7196.

LOST: ONE SOLID GREY KITten, 3½ months old. Long hair. Woolco and Swan Lake area. Phone 384-1382 or 592-3632.

LOST: SMALL STRIPED NEWLY spayed affectionate cat in James Bay-Beacon Hill park area. If seen or found 384-9901 after 5.

LOST IN GORDON HEAD AREA, black male dog, shaggy coat recently clipped, wearing brown collar with tag missing. 477-9679.

LOST OVERBOARD MONDAY, blue sail bag containing red sails, Cadboro Bay Cheatham Island vicinity. Reward. 477-8247.

LOST: APRIL 27TH, GREY KITten, white feet. Island View Beach. After 5, 652-1050.

LOST — SUNDAY, SPORTYAK dinghy. Gulf Island, Sidney area. Reward. 656-4633.

LOST — 2 YEAR OLD SPAYED female tabby cat from Quadra and Pandora area phone 592-7801.

LOST: MOTORCYCLE HELMET "DIC," small white. Between town and Weirs Beach. Call 478-0892.

LOST: FEMALE GREY TABBY cat, kink at end of tail, Sidney area. 656-5187.

LOST: YEAR-OLD MALE AFGHan. Douglas-Canterbury area. Reward! 479-2166.

LOST BROWN LEATHER JACKet and black purse, 382-2911.

21 HELP WANTED GENERAL

ADVERTISEMENTS IN THIS CLASIFICATION MUST COMPLY WITH THE BRITISH COLUMBIA HUMAN RIGHTS ACT

"The Department of Human Resources requires a couple to be contracted as houseparents for a new proposed Group Home in Port Alberni. The home is to be a family type group home for six to eight children, ten to eighteen years of age. Preference will be given to those applicants who possess the following qualifications:

Ability to work with children in a group living situation.
Skills in planning for both individual and group programmes.
Ability to work with related community groups.
Child Care and—or Group Home experience desireable.

Salary is commensurate with experience under existing Provincial guidelines for houseparents. Interested couples are requested to submit a detailed resume with references to:

Department of Human Resources
3039—4th Avenue
Port Alberni, B.C.

Attention: Mrs. D. E. Crandall, "Social-Worker"

SUPERVISOR FOR HOMEBASED infant development programme required for June 23, 1976, in Duncan area. Applicants must have professional training in area related to development of infants and young children, such as public health nursing, education, physiotherapy, etc., A demonstrated ability to work with infants and their families is required. Please write, stating training and work experience to Box 204, Duncan.

JEWELLER REQUIRED
Experienced in special orders, repairs, some selling. Best wages.
Grimson & Sons, 163 W. Hastings, Vancouver B.C. 604-683-2726.

TRAVEL AGENT
A vacancy exists in our Colwood office for an experienced travel agent. Applicants should apply in writing to Mr. Peter Smith, Featherstone Travel Service Ltd., Colwood Plaza, 1913 Sooke Rd., Victoria, B.C. V9Z 1V9.

WORKER NEEDED FOR LOCAL neighborhood centre, duties: Edit community newspaper, including writing copy, ads and layout, coordinate senior citizens program and some office work. Call 384-1934, Pat Griffin.

SECOND LOOK BOUTIQUE HAS opening for fashion conscious person with hairstyling or wig styling experience, flair for-makeup helpful; pleasant personality a must, apply in person or call 385-2042 for appointment.

PERMANENT PART-TIME POSItion available with local business. Handi-man talent is essential. Duties include some cashiering, janitorial, and maintenance. Please reply with full particulars to Victoria Press Box 367.

WAITRESS-WAITER WANTED for afternoon shift. Dress uniform provided. Between 30 and 50 years of age. Must be clean quick and honest. Apply after 7 p.m. Ians Jubilee Coffee Shop. 595-8121.

MATURE COUPLE NO PETS, with supplementary income, to help with motel office duties, sea view, plus incentive in lieu of service. 658-5224 9-11 a.m.

BABYSITTER FOR TWO BOYS ages 2 and 3. Tuesdays and Thursdays 8:15 a.m.-5:45. Cook-Maplewood area. 656-6330.

PENSIONER WITH FOUR-DOOR sedan for transportation business. 382-7368.

COCKTAIL WAITRESS-WAITERS, suitable for young clientele, cabaret work. 388-6684.

EXPERIENCED DRAPERY SAlesperson. Apply Standard Furniture.

EXPERIENCED WAITERS-waitresses wanted. Shift work. Apply Victoria Press. Box 351.

PART - TIME CLEANING LADY, mornings, 4 hours per day, 6 days per week. 652-2413.

HAIRDRESSER, FULL OR PART time. Experienced for Oak Bay Village. 477-6189 evenings.

WANTED—EXPERIENCED hairdresser, Ladybird, 595-3434.

21 HELP WANTED GENERAL

Occupational Therapist
Essondale
$1,095 - $1,256
PLUS 4.58% C.O.L.A.

The Department of Health, Provincial Government, urgently requires a qualified person for duty at RIVERVIEW HOSPITAL. Will be responsible for giving irreatments and carrying our specific occupational therapy procedures on an individual or group basis, consulting with referring physicians, Occupational Therapy Supervisor and other rehabilitation team members; to maintain related patients records, serve on committees, assist in training Occupational Therapy students and perform other related duties. Requires a recognized degree or diploma in Occupational Therapy and/or Rehabilitation Medicine and, preferably, some related experience following graduation; a good knowledge of all related practices, procedures and equipment.

Canadian citizens are given preference.

Obtain application from the Public Service Commission, Valleyview Lodge, Essondale V0M 1J0 OR 544 Michigan Street, Victoria V8V 1S3 and return to ESSONDALE by June 9, 1976. COMPETITION No. 76:736.

PLUMBING INSPECTOR
FOR THE
for the
CAPITAL REGIONAL DISTRICT
VICTORIA, B.C.

SALARY: $1185-$1440 PER MONTH PLUS C.O.L.A.

Under the general supervision of the Senior Building Inspector to review and approve applications for plumbing permits and to conduct on-site inspections of new plumbing installations to ensure compliance with plumbing code requirements. To work closely with tradesmen and contractors on a daily basis and to interpret applicable code requirements where necessary. The successful applicant will also be expected to investigate special drainage problems in the electoral areas of the Capital Regional District and to promote harmonious working relationships with inspectors and tradesmen in closely allied fields.

Applicants should have high school graduation or equivalent educational standing supplemented by related technical or trades school training. Applicants must be qualified journeymen plumbers within the Province of B.C. and should have worked in a lead-hand or supervisory capacity in the trade.

Applications giving details of education, training and work experience will be received by the Personnel Administrative Assistant, P.O. Drawer 1000, Victoria, B.C. no later than 12 noon, Thursday, June 3rd, 1976.

CAN WEST BUILDING MATERIALS LTD.
Experienced shipper and yard man for new and expanding lumber yard. Will pay well depending on experience and ability. All replies to Terry at 478-2944.

BUSY BUILDING SUPPLY YARD requires warehouse person, must have neat appearance and pleasant personality for serving customers, must have valid drivers licence. Only energetic persons need apply. Building products knowledge preferred but not essential. Phone Miss Macdonald. 479-7151 for appointment.

MANAGER TRAINEE FOR VICtoria and Vancouver area, we provide good starting salary, complete training program and excellent benefits. Previous experience preferred but all applications will be considered. Contact Bob Innes at Laurentide Finance at 660 Fort St. or any Laurentide office.

ASSEMBLY HELP WANTED BY small manufacturer. Person who is naturally handy with power and hand tools and is meticulous in work habits is preferable. $4 per hour to start. Phone 479-4705, Tuesday May 25 between 9 a.m.-4 p.m. for interview appointment.

ACCOUNTS PAYABLE ACCOUNTing clerk required for local office, able to use calculator, 37½ hours per week. Tuesday thru Saturday, some overtime, good salary and fringe benefits. Send resume to Victoria Press, Box 361.

EXPERIENCED LAWNMOWER sharpener. Small engine mechanic plus miscellanous duties. Ideal grinder, pro 70, triplex gang mower. Apply to Gorge Vale Golf Club, Work Shop, B. Fortune, 383-2724, before 3:30 p.m.

LIVE-IN MAID FOR GOVERNment House. Mature person preferred. Must be flexible as to hours of work and days off. Contact Housekeeper at 595-1515.

URGENT, WANTED MOTHER Campus View school area to give loving care to 5 year old June, July, August. 477-1884, 9-5, 385-4840 after 6 and weekends.

WANTED IMMEDIATELY, cleaninv lady for modern home. One or two days per week. Elk Lake area. Good pay for right person. Call Mrs. Taylor 652-1423.

COMPANION TO LIVE-IN WITH lady 65, in Sidney area. Reference. Room and board plus remuneration. 656-2546 or 656-2996 after 6 p.m.

CARETAKERS REQUIRED FOR 32-suite Esquimalt apartment by May 25. Mature couple preferred. 385-2481 for appointment.

MATURE, CLEAN, ENERGETIC, slim woman for laundry and ironing for private family in Sooke. 642-3667.

LIVE-IN BABYSITTER HOUSEkeeper for 2 children ages 10 and 4. Ample time off. Room and board plus remuneration. 656-4481.

REFINED HOUSEKEEPER, live-in, for one lady, small bungalow. References. Oak Bay, good home, good wages. 592-3580.

PERSON TO OPERATE MULTIlith press 1117. Must be capable. State salary expected to Victoria Press Box 340.

COMPANION HOUSEKEEPER, 5-4 hours per day, 5-day week, car necessary. Phone 658-8618 after 4:30 p.m.

BABYSITTER NEEDED IMMEDIately Newton Gardens, your home. Paid by daycare. 2 children. All days. 592-4882.

VERNA H. IN ANSWERING BOX 318 you forgot to give your phone number. Please write again.

WATED PART-TIME DRIVER, apply Mr. Randall, Individual cleaners, 595-4141.

FREE ROOM AND BOARD IN exchange for housework. Modern home and appliances. 383-0272.

RELIABLE SITTER REQUIRED for 2 children, full time. Please call 388-5650 after 4.

BABYSITTER REQUIRED FOR evening work my home. Vic West area. 385-3646.

WATED — MATURE COMpanion to live-in with elderly lady. Oak Bay home. 598-3929.

EXPERIENCED COOKS WANTed. Shift work. Apply Victoria Press, Box 351.

COOK WANTED FOR SMALL Sidney Coffee shop. Shift work. 656-2536.

EXPERIENCED COOK WANTED for evening shift. 5 days a week. Phone 386-8317, between 3-4 p.m.

WANTED — LAWN CUT, LONG grass, fenced lot with gate opening 40" wide. 386-2364.

21 HELP WANTED GENERAL

GREATER VICTORIA SCHOOL DISTRICT

Applications are invited from qualified persons for the position of Special Counsellor.

RESPONSIBILITIES:
1. To undertake counselling with referred students from elementary and secondary schools.
2. To make regular visits to a number of schools and consult withthe principal and staff.
3. To visit families in their homes and give supportive counselling.

QUALIFICATIONS:
1. A background of training and experience in counselling psychology or a related discipline.
2. Ability to form effective working relationships with other professionals.
3. B.C. Professional Teaching Certificate and teaching experience would be an asset.

APPLICATIONS:
Must be received by Mr. Glenn G. Wall, Assistant Superintendent of Schools (Instruction-Administration), Greater Victoria School Board, Box 700, Victoria, B.C. no later than 4:30 P.M., FRIDAY, JUNE 4, 1976. Please quote the competition number.

Competition No. 9-76

STUDENT EARN PROFITS FROM $500 to $1000 A YEAR
A few compact easy-to-deliver Colonist Newspaper routes are available soon in the Shelbourne-Cedar Hill X Rd. area and Shelbourne-Lansdowne area. For a little spare time each bright spring morning — put yourself in business for that extra money you need. IT'S FIRST COME — FIRST SERVED. Call Mr. E. Crone at the Colonist Circulation Department, Phone 383-4111 or better still, come in to the Circulation Department, 2621 Douglas St., and fill out an application.

Purchasing Agent
A position of Purchasing Agent exists with a private local firm. The successful applicant will have had experience in Warehouse Inventory control, receiving and distribution of goods, protecting requirements and soliciting quotes. As well as receiving Sales Representatives from various suppliers. Preference will be given to someone who has had Restaurant Experience. Please send resume including past experience and telephone number to Victoria Press, Box 267. Starting salary is $9,500.

Journeyman DIESEL MECHANIC TAHSIS, B.C.
For complete charge of 3 man shop, some welding and body work. To work on M.F. equipment, Hayes, White, Ford and International. Must be all-around maintenance man and capable of major diesel and electrical repairs. High salary and bonus arrangement, 1 year contract. Call Bob Reid, 934-6222.

AVON
COME SUMMER, our fresh, new, vital fragrance can make this summer a super selling season for you. Interested? Call: Miss Binder 384-7345.

BUCKERFIELD'S LTD.
P.O. BOX 40
DUNCAN, B.C.
Part-time retail sales clerk required for busy farm and garden store. Applicant must be experienced and be capable of preparing a daily cash report and bank deposit. Knowledge of tack and farm backgrounds necessary. Apply in writing with complete information to the attention of Glenn Armstrong.

THE DAILY COLONIST HAS route openings for Carriers for June 1, in the following areas:
Atkins Rd., Langford.
Blythwood Rd., Saseenos.
Sooke Village
Anyone interested in applying for any of these routes should contact:
J. Bradford,
2621 Douglas St.,
Victoria, B.C.
383-4111, ext. 164

OFFSET PRESS
Expanding, offset Web press operation in Edmonton requires experienced Web press people. We are installing a new 8 Goss press in July. If you are interested contact R. J. Grierson, 11737 108th Ave., Edmonton, Alta., or call (403) 452-4204, or 542-2414.

REQUIRE CARETAKER COUPLE for over 50 suites modern apartments. Must be able to relate well to people. Experience in general maintenance, cleaning, gardening. 1 bedroom suite available. State your age and references. Reply in writing to G. and O. Holdings 190 Sunny Lane, Victoria.

CAREER OPPORTUNITY
Available immediately with national company dealing in corporate finance. This is a training position for future management. Grade 12 required and drivers licence. Apply to P.O. Box 5188 Victoria or phone 598-4515 for further information.

BABYSITTER WANTED MY home on Howard St. For 2-year and 9-month-old. Starting September. Must be middle aged, have experience with shy quiet child and speak fairly good English. 592-3435.

REPUTABLE OFFICE EQUIPment firm requires experienced typewriter and adder serviceman. Excellent working conditions, advancement, and remuneration. Island Business Machines Ltd., phone collect, D. Schroyen, 384-7148.

LIVE-IN HOMEMAKERS
Opportunities for semi-retired ladies to help their local communities. Your experience needed by HEALTH CARE SERVICES UP. JOHN LIMITED. Call us at 388-6639 Monday - Friday, 9-4:30.

CAPABLE COOK FOR RETIRement home in Victoria, 5 day week, 10 a.m. to 6:30 p.m. Responsible for ordering supplies. Victoria Press Box 339.

WANTED—LIVE-IN, NICE LADY —companion—light housekeeping, 60-65, for quiet elderly lady. Lovely spacious home. Nice location. Phone 388-4197 after 5 p.m.

SCISSORS
Requires models for haircutting, no charge. Longer hair preferred call 388-6477.

TAXI SHARE FOR SALE. 206-215 Oswego. 382-7368.

21 HELP WANTED GENERAL

Victoria Press Limited
Requires An Experienced
ACCOUNTING MACHINE OPERATOR
Responsibilities will include the operation of a Burroughs L8000 minicomputer system. Accounts receivable experience would be an asset. Present salary $192 per week plus generous fringe bebefits. Please apply in writing to Victoria Press Box 366.

REGIONAL DISTRICT OF COMOX-STRATHCONA
BUILDING INSPECTOR
Required immediately to perform full duties of building and plumbing inspection, mainly in developing rural areas.

Must be fully conversant with National Building Code and, B.C. Plumbing Code.

Ability to meet and communicate with public is essential.

Salary range $1095.00-$1338.00, commensurate with experience and ability.

Address all applications to:
L. J. Hurley,
Chief Building Inspector and Waterworks Superintendent,
4795 Headquarters Road,
Courtenay, B.C.
V9N 5W3

ACCOUNTANT CONTROLLER
WANTED ACCOUNTANT CONTROLLER FOR VANCOUVER ISLAND G.M. DEALERSHIP. PREVIOUS AUTO EXPERIENCE AN ASSET. SALARY AND BONUS APPROXIMATELY $20,000 PER YEAR. PLEASE SEND RESUME INCLUDING PAST EXPERIENCE AND TELEPHONE NUMBER TO VICTORIA PRESS, BOX 355.

22 OFFICE HELP

ADVERTISEMENTS IN THIS CLASIFICATION MUST COMPLY WITH THE BRITISH COLUMBIA HUMAN RIGHTS ACT

PERSON FRIDAY
required for growing company in Langford area to handle office administration with minimum direction. The accounting is done manually and applicant must have knowledge of accounts payable, payroll, general ledger and bank reconciliation up to trial balance. Must be able to administrate and help organize systems and controls. Duties would also include typing, telephone and some customer service. Challenging position for right person. Send resume to Victoria Press Box 359.

INFORMATION ASSISTANT FOR Vancouver Island co-operative preschool association to work out of own home. General secretarial skills, typing 60 wpm, able to work initiative and relate well with people on telephone, previous background in co-operative preschool education required. Flexible 20-hour week including 1 evening per month starting August 1st. Own transportation required. Salary $4.00 per hour. Apply in typing to P.O. Box 3211 Station B, Victoria, Postmark no later than June 1st.

CLERK TYPIST
Royal Insurance Company has position for clerk typist, immediately available. Excellent typing skills are a must. Duties to include dicta-phone, copy typing and related office duties. This permanent position offers, good opportunities for those with initiative and a desire to learn. Reply in own handwriting Re-Royal Insurance Company, P.O. Box 280 Victoria, B.C.

BUILDING SUPPLY FIRM REquires accounting clerk to perform accounts payable and payroll functions. Thorough knowledge of basic accounting principals and ability to handle large volume are necessary prerequisites. This position is suitable for individuals who have completed the first year of C.G.A. or R.I.A. programs. Please forward resume with salary expectation to Victoria Press Box 347.

SENIOR LITIGATION SECREtary required by medium sized law firm. Must be able to work on own. Salary—good, but commensurate with experience. Reply Wilkinson, Peacock and Company, 201-1636 Pandosy Street, Kelowna, B.C. or telephone 762-5434.

REQUIRED IMMEDIATELY FOR expanding business — experienced secretary. Must be a good typist, able to use dictation equipment and operate with a minimum of supervision. Only those with experience need apply. Write in first instance stating age, experience and salary required to Box 4194 Station A, Victoria, B.C. V8X-3X8.

EXPERIENCED CONVEYANCING SECRETARY required by Notary Public. Good working conditions in bright new office building (downtown at corner of Blanshard and Fort St.) Salary to be negotiated. Hours 8:30-4:30. Call Mr. Harry Foster at 388-4271.
J. H. WHITTOME AND CO. LTD.

CLERK TYPIST REQUIRED. Must have good typing skills. Ability to meet people an asset. Duties include typing (copy and dictaphone) and general office duties relating to our management services department. Apply D. F. Watkins, Federal Business Development Bank, 850 Fort, 385-3375.

LEGAL SECRETARY
Excelent opportunity for a very experienced general legal secretary. Must fit in all areas and show proficiency in a legal office. Good typing and shorthand skills essential. Salary open. Drake Personnel, 1175 Douglas, 385-3425.

EXPERIENCED LEGAL SECRETary required, knowledge of probate, matrimonial and conveyancing practice desire but not essential. Salary commensurate with experience. Phone 382-9282.

WANTED: IMMEDIATELY, EXperienced accounting clerk to handle accounts receiveable, general office duties, some typing. Send resume giving experience and references to Victoria Press Box 368.

ACCOUNTANT
Experienced accountant familiar with EDP system is required for local office. Excellent working conditions, salary commensurate with ability, Victoria Press, Box 334.

SECURITIES CLERK REQUIRED by Trust Company. Experience necessary. Outstanding salary and future. Send resume to Victoria Press Box 363.

PERMANENT AFTERNOONS for an autoplan experienced secretary to work in our suburban office. Phone Mr. Simpson at 388-4271.

UP-ISLAND FLORIST SHOP REquires salesperson, knowledge of bookkeeping, capable of taking care of wire orders and Telex. Victoria Press Box 261.

SECURITIES CLERK REQUIRED by local trust company, previous experience required, send resume to Victoria Press, Box 330.

SECURITIES CLERK, EXperienced, accurate typing. Very pleasant personality. 388-5411, Mr. Bowrop.

22 OFFICE HELP

SAVINGS BRANCH ACCOUNTANT
Full time position for persons experienced in savings operations. Preference given to applications with at least 5 years experience with bank or trust company. Position offers advancement. Must be willing to work Tuesday to Saturday work week.
APPLICATIONS TO MRS. P. M. EVANS, NATIONAL TRUST COMPANY 1280 DOUGLAS STREET, VICTORIA.

TELLER-CLERK
Immediate opening available for experienced bank teller or ledger keeper. Please apply in person at Canadian Imperial Bank of Commerce, Sidney.

MATURE FULL TIME RECEPtionist-bookeeper for active Oak Bay dental practice, salary dependent on experience, references. Reply Victoria Press, Box 348.

LEGAL SECRETARY REquired, experience in all aspects of legal work preferred. Mag card and time recording. Cook Roberts and Whittaker. 388-1411.

23 SKILLED TRADES

ADVERTISEMENTS IN THIS CLASIFICATION MUST COMPLY WITH THE BRITISH COLUMBIA HUMAN RIGHTS ACT

Automotive Painter
Must be fully qualified with at least 7 years experience. Able to spray all types of automotive paints. Quality work essential. This is a permanent position in a large independent Victoria Shop with large work flow. Good working conditions with friendly staff and management. Usual fringe benefits include: Dental and life insurance. Please reply giving complete work summary and references. All replys strictly confidential. Wages Negotiable. Victoria Press Box 231.

LOCAL A

30 SITUATIONS WANTED

ADMINISTRATIVE ASSISTANT Computerized your business and need help, or about to convert to computer? Experienced manager, computer programmer, bookkeeper is available to solve your problems. Reply Victoria Press Box 356.

CAREER GIRL, YOUNG mother, 23 years, resuming career, experience in reception, accounts payable, senior clerk with one International Oil Co. Also data control. Any interesting position considered. 382-6057.

DEPENDABLE AND CONSCIENtious mature lady desires bookkeeping assistant position. Have had about 6 months office experience. Would consider other suitable position. References, 386-0755.

LADY — WELL EDUCATED — versatile — capable — would like 4-5 hours employment, five mornings a week. Companion etc. Not Housecleaning. Please phone before noon. 383-6165.

MATURE RESPONSIBLE WOman who likes cooking, gardening, animals, wishes four hours housekeeping daily Monday to Friday, preferably in country. Write Victoria Press, Box 335.

ADULT LADY WOULD LIKE small gardening jobs. Cutting lawns, weeding, etc. 598-7669.

33 BANDS, MUSICIANS and ORCHESTRAS

VERSATILE, EXPERIENCED vocalists wanted for supper club, lounges, etc. For details call Grace Germain Productions, 477-0277.

PROMOTIONAL WORK FOR MUsicians. Creative and professional biography sheets, press kits, press releases. 386-0954.

MUSICAL COMBO AVAILABLE for parties, weddings, dances, etc. 384-3704, 382-3330.

LADY PIANIST, NEEDS PLACE with piano; to practise. 383-0364.

34 PRE-RECORDED MUSIC

CANDU CANNED MUSIC Parties! weddings, and dances!, all ages, fully equipped custom systems, lighting included. Gary 384-5521.

DENNY'S CANNED MUSIC "The original in Victoria." Parties, dances and receptions. 656-3585.

WAYNE'S MUSIC FOR ALL OCcasions, reasonable rates, phone 479-4835.

MILLS DISCO SYSTEMS HIGH fidelity sounds at reasonable rates, 656-6295.

WEDDING MUSIC. MC SPECIALIST. JAMES GURR. 478-2468.

DANCES, PARTIES. 478-3590.

36 BUSINESS SERVICES and DIRECTORY

Auto Glass

BOSSOM
GLASS COMPANY LTD.
FOR ALL YOUR GLASS NEEDS!
Windshield replacement Service
CALL our Mobile Home Service Van. It is more convenient and costs no more 382-3031, 382-0222.

Bridal Rentals

Elite Bridal Rentals, new business. appointments. 477-2275 after 2 p.m.

Cabinet Making

PREFIISHED KITCHEN CABInets and bathroom vanities custom made. Estimates. 383-5521.

Carpenters

RENOVATIONS, ADDITIOS, finishing, framing, concrete always reasonable 382-5752 after 6.

F. J. COSTRUCTION. ALL sorts of carpenter work, additions, alterations, finishing, framing, etc., private and commercial. Free estimates. Call Fred Jorgensen. 642-3075.

RENOVATIONS, ADDITIONS, also sundecks, patios, rumpus rooms, etc. Free estimates, guaranteed, workmanship, references provided at request, phone William. 479-7638 or 478-6875.

EXPERIENCED CARPENTRY, additions, renovations, sundecks, finishing. Custom homes. Reasonable rates. References. 384-2323, 386-6966. Perma Construction.

GENERAL CARPENTRY, SUNdecks, patios, additions, alterations, drywall, sprayed ceilings, sidewalks, steps, work guaranteed. 478-8894.

VERSATILE, HOME MAINtainer, carpentry, renovations cabinets, painting, papering. Quality work, Reasonable. Adam. 385-3090.

EXPERIENCED IN HOUSE CONstruction and finishing with own tools. Wants steady work. Les 382-0327.

EXPERIENCED CARPENTER, house renovations, additions, concrete forming. Call Ron 477-9354 or Jim 384-8367.

ADDITION FRAMING. YOU finish it yourself if you wish, 388-5358.

SMALL JOBS MY SPECIALTY Howie 478-4705

Carpets and Linoleum

FLOOR COVERINGS
CARPET—ARMSTRONG VINYL
FREE ESTIMATES
NO OBLIGATION
1126 Quadra 386-2951
WE'RE NUMBER ONE
MEMBER OF VANCOUVER ISLAND FLOOR COVERING ASSOCIATION

stevens interiors ltd.

STEVENSONS
CARPETS & LINOS
Rubber-back carpets, $4.99 and $5.99 and $8.95. Do-It-Yourself. 479-8821, 479-9217, 304 Old Island Highway.

HOURIGAN'S
CARPETS and LINOS LTD.
FLOOR COVERING SPECIALISTS
715 PANDORA AVE. 386-2401

FOR VERY REASONABLE CARpet and lino installation. Call 384-1054 anytime.

Carpet Cleaning

CAPITAL CARPET CLEANERS "We take pride in our Work." For free estimates Bus: 384-6622, evenings 592-6545, 652-5510.

Cement Contractors

MITCHELL BROTHERS CONcrete, Basements, driveways, patios. For quality workmanship. Call 384-7501 evenings.

V.I.P. CEMENT FINISHING: Floors, Carports, Driveways, Patios, Sidewalks. 479-7507 or 478-4168 after 6 p.m.

SPECIALIZE IN BASEMENTS, carports, sidewalks, patios. Free estimates, 388-4806.

Ceramic Tiling

CERAMIC TILE, QUARRY TILE, (showers, etc.) Special price for swimming pools, etc. Work guaranteed. Free estimates. 382-7457.

Cleanup Services

BASEMENTS, GARAGES, attics, yards cleaned and rubbish hauled away. Will purchase anything of value. Special rates for Old Age Pensioners. 384-4408, 592-4477.

NO CHARGE AND UP
Two young responsible men have large truck. Basement, attics, composts, etc. Very reasonable. Bob's. 386-2451 anytime.

CLEANUPS
SMALL HAULING JOBS, GUTters, basements, yards, etc. 385-7965, anytime.

MEN WITH LARGE TRUCK will clean up small scraps, clean basements, garages, yards. Ask for Frank or Mel. 385-5878.

36 BUSINESS SERVICES and DIRECTORY

Cleanup Services

BASEMENTS, YARDS, ATTICS cleaned, interior — exterior painting. Perley. 386-2310, 384-7261.

RELIABLE FATHER AND SON, Clean up, Painting and Lawn Care Phone anytime. 384-1705.

BASEMENTS, ATTICS AND sheds cleaned. Trees limbed and topped. 642-3855.

FREE PICK-UP OF SCRAP metal, motors, pipe etc. 478-4963.

LO-COST
Moving, hauling, clean-up. 592-6273.

Clock Repairs

CLOCK REPAIRS
All types, guaranteed workmanship. pick-up, delivered. 4271 Shelbourne. 477-5273.

Contractors

WHEATON CONSTRUCTION LTD.
General Contractors
Building Consultants
385-5702

ALRIGHT BUILDERS LTD. GENeral contracting. 479-1160. Residential and commercial. Custom built homes. Renovations and alterations. Drafting and plan service. Engineering and Consulting.

T. AND C. BUILDERS LTD.
Framing
385-5293 385-8587

OWEN'S CONTSTRUCTION. RENovations, alterations, custom finishing. For estimate call 382-4188.

VICTORIA CEDAR CRAFT, LOW cost, guaranteed general carpentry, framing, finishing and cabinet making. 383-0401.

QUALITY FRAMING
Tom 477-8673
Ian 595-1883

FARMER CONSTRUCTION
Design — Renovations
388-5121

ROY-OVERTON CONTRACTING, specializing in sundecks, carports and additions. Call 384-5505.

COMMERCIAL AND HOUSE RENovations, carports, sundecks. Quality Construction. Ph. 592-7013.

MOLLOY — JONES
Dependable framing, 595-0156, 656-1897.

FIRESIDE HOLDINGS LTD.
Building and Elec. Contractors
478-9475 477-9261

QUALITY HOUSE FRAMING. Phone 592-7013.

FRAMING CREW AVAILABLE May and June. 382-0327.

Drafting

HOUSE PLANS
Fast Service
Custom Drafting Ltd.
384-2621

Draperies

Sears
Custom-Made DRAPERIES
Choose from our great fabric selection. Drapes PROFESSIONALLY MADE and INSTALLED IN YOUR HOME. CHARGE IT
Phone 595-9111
NO OBLIGATION
Simpsons-Sears Ltd.

HOURIGAN'S
Floor Covering Specialists
NOW SHOWING DRAPERIES
PROMPT IN-HOME SERVICE
715 PANDORA AVE. 386-2401

PROFESSIONALLY MADE DRAperies from your own material. 477-6804.

Dressmaking

SATIN DOLL
Creative dress making, lovely clothes for lovely ladies, original design or pattern call Cynthia, 382-5096.

MEN'S AND WOMEN'S CLOTHing made to measure. Alterations. Adjustable rates. 382-4656, after 4, or weekends.

DRESSMAKING MY HOME. Experienced all styles, patterns, 388-7861 extension 185.

Drywall

REASONABLE RATES. AVAILable immediately, insulation, boarding, taping, texturing, painting. 386-9616.

Electrical Contractors

OLDER HOMES REWIRED — No down payment. We finance through B.C. Hydro Plan.
EDDY'S ELECTRIC — 385-7666

ELECTRICAL REPAIRS AND INstallations. Reasonable rates. Licensed electrician. Sirwel Electric. 595-3876.

RESIDENTIAL WIRING, REAsonable prices. Phone 383-9416 after 6 p.m.

Excavating

EXCAVATING, LAND CLEARing, road building, demolition, sand and gravel, equipment rentals. 24-hour service. Radio controlled.
O.K. Trucking Co. Ltd.
Bus. Office, 2840 Nanaimo, 386-3414
Dispatcher, 2720 Turner, 382-6136

BOBCAT
Available to move dirt, gravel, etc. Reasonable rates. Call early a.m. or after 6p.m., 477-0916.

PEDERSEN EXCAVATING. Back-hoe work. Sewer installation. Free estimates. by hour or contract, 479-5963.

WELCH'S BOBCAT SERVICE. Rotovating, excavating, backhoe cleanup, residential and Commercial, Reasonable. I care. 658-5501.

ROBERTSON'S EXCAVATING, 450 Case, land clearing, bulldozing and backhoe. 595-8530.

BACKHOE ON RUBBER, sewers, waterlines, excavations. Owner operated. 652-2331.

Fencing

CHAIN LINK FENCING
We can construct you a chain link fence that will give you complete privacy or our ever popular screen or galvanized. For more information call Van Isle Chain Link Fencing. 386-1841.

FENCES BUILT OR REPAIRED, any style, reasonable rates. 382-2732, 478-1050.

Flooring and Sanding

M&M FLOOR
COMPLETE FLOORING CENTRE
Hardwood, Carpets and Linos
592 William St.; 384-0343
Nights: Al 386-3078—Mike 382-4818

Gardening

HARVEY'S GARDEN SERVICE Rotovating, remove dead grass, moss, power raking, aerating, garden maintenance. Fong, 479-7078, 384-8621.

RAMSAY'S LOW-COST ROTOtilling. 16 h.p. tiller. Big or small jobs, phone for reservations, 598-6541.

LARRY BEATTIE
Lawn and Garden Care.
385-8014

TUDOR LAWN CARE Government licenced spraying. 386-2602, 592-7575.

RELIABLE GARDEN SERVICES. Pruning, lawn care, cleanups, Reasonable. 658-5593, after 6 p.m.

KEN'S LAWN AND GARDEN care: Contact landscape maintenance. Phone 479 3773.

TREES CUT BACK, HEDGES, shrubs trimmed. 12 years experience. 383-8363.

ALL PHASES OF GARDENING, landscaping, pruning, spraying, lawn care. Quality work. 477-4740.

ED'S TRACTOR SERVICE, VEGetable gardens, yards, rotovating, levelling, etc., 479-2204.

FRANK'S GENERAL GARDENing and pruning. 477-6661.

36 BUSINESS SERVICES and DIRECTORY

Gardening

VICTORIA GARDEN SERVICE. Lawn maintenance from as low as $25 a month. We offer a complete A-Z service in garden maintenance. Quality machinery used. Consulting and service in landscaping and design. Residential and commercial. Fast, efficient service, free estimates. 388-9153 or 479-1975 day or night.

GENERAL GARDENING AND lawn maintenance. 388-9210.

BOOK NOW FOR FALL
Contract prices. G. Barta, 479-9278

Gutter Cleaning and Repair

LO-COST
Gutters cleaned, repaired, replaced. Free est. 592-6273.

Handymen

REPAIRING, ROOFING, FENCing, outside painting. We do almost anything. Free estimates. 15 years experience, 385-4372, 386-2068.

PLUMBING, CARPENTRY, electrical, small motor repair, (lawnmowers) $5 per hour or estimates 383-1233.

SAVE DOLLARS. HIRE ME. From painting, repairing, building, replacing, to fixing anything in or around your home. 477-1766.

FAIRFIELD FIXER 383-3385. Plumbing, electrical, mechanical, renovations and repairs. Jack.

Home Improvements

Feature
Kitchen Centre
2610 Douglas 385-4921
Specializing in
KITCHEN
and
BATHROOM
RENOVATIONS
Largest Selection of KITCHEN CABINETS and VANITIES on the West Coast
FREE ESTIMATES
GUARANTEED WORKMANSHIP

PATIO DOORS
Cut out your present wall (any type) and install a patio door, old or new houses. Finished inside and out, expert work, guaranteed and reasonable. Phone between 10 a.m. and 7:30 p.m. 478-1565.

ALCAN BUILDING PRODUCTS
Almetco Div.
SAVE HEATING DOLLARS
Storm Windows — Thermal Glass
Alcan Siding
Days 652-3901 Eves. 652-2761

HOME REPAIRS
Renovations and sundecks, quality work, reasonable rates, fast service — no job too small. 479-9217.

CHARY CONSTRUCTION SERVICES LTD. 384-2429
Renovations — Repairs

Insulation

CUBBON ON COOK
We will blow in Celufibre. For a free estimate call 384-8181.

PACIFIC COAST INSULATION and Roofing Co. Ltd. 656-1513.

Landscaping

BARKER LANDSCAPING LTD.
—since 1940—
Lawn specialists. Expert and considerate garden layout and shrub placement — sketches — ideas. Our expert stonemasons can build you anything in rock or slate — walls, patios, pools or pillars — etc. For a free competitive estimate, call 595 6323. Terms.

UNDER $150 FOR AVERAGE YARD IN 1 DAY
Designing, levelling, ready for planting.
SUNSET LANDSCAPING
Call early A.M. or after 6 P.M. 477-0916.

DUTCH LANDSCAPERS
Lawns, patio's, power raking, fish ponds, rockeries, planting and designing. Free estimates. 384-7653, 479-7225.

MARLEE GARDENS LTD. Landscaping, new lawns, lawn and garden renewal. Free estimates, reasonable rates. Call 652-3705.

25 YEARS EXPERIENCE COMplete garden maintenance service. Landscaping specialists. W. R. Ball. 658-8647.

HARVEY LANDSCAPING, NEW lawn, design, lawn care. Fong 479-7078, 384-8621.

GARDEN CITY LANDSCAPING
FREE ESTIMATES
Phone 595-2622

J. HANNAH LANDSCAPING Your satisfaction is our reputation. 477-5822 evenings.

Masonry

SYNTHETIC DECORATIVE STONE
OLD FASHIONED BRICK
Fireplaces, kitchens, feature walls, rec. rms., house fronts
Installed or do-it-yourself
For free estimates
Cana-Stone Products
485 E. Burnside 384-7211

RURAL STONEWORK, LANDScaping, steps, walls, patios. 642-5587 after 6 p.m.

FIREPLACE FACINGS, SLATE, stonework. Top quality, reasonable. John at 383-7947 evenings.

J. HANNAH MASONRY. YOUR satisfaction is our reputation. 477-5822 evenings.

CHIMNEYS, FIREPLACES, ROCK and brick work. 384-3348 after 5.

Miscellaneous Service

Aluminum Gutters
5" CONTINUOUS in baked enamel. B.C. ALUMINUM 479-7121

Moving

DRUM CARTAGE
Moving and storage. House and apartment moving, pickup and deliveries. Professional men at competitive prices. Month-end appointments available to the last minute. 383-9861.

BISSONS MOVING AND Storage Ltd., household and piano moving specialists. Serving Victoria and Vancouver Island. 384-6442.

MEL'S MOVERS
Local deliveries and household moves. Reliable service at reasonable rates. 384-2523.

CALL THE SMOOTHER MOVERS now for the end of month. $18 an hour. 383-6832.

Painters and Decorators

CLARK AND PATTISON PAINTING CONTRACTORS LTD. Brush or spray. Paperhangers. Texture and vinyl work. Will do all or part of any job and anthes steel, scaffolding. Rentals of all painters equipment. Terms if desired. Phone 384-0443 or 384-8831.

BROTHERS PAINTING AND DECORATING
Free appraisals, cost consultant. All types of painting. All types of repairs. Commercial, farm, residential. Lowest rates. Terms. Work guaranteed. 383-8112.

DOWSON PAINTING CONTRACTORS 385-6042
Residential, commercial. Ames Topline Paint. Home answering service. Work guaranteed.

FOR REASONABLE RATES ALL work guaranteed, call Four Seasons Painting and Decorating for free estimates. 388-4660. Preferable after 6.

!!SOMETHING DIFFERENT!! Painting contract with an artistic flair. Experienced — Houses, boats, quality signs. Call Bob 595-0836.

EXTERIOR AND INTERIOR painting and paper hanging, prompt attention. Phone Joseph Highton 477-2839.

INCREASE THE VALUE OF your home in dollars and sense. Phone "New Look" for free estimates. 383-5427.

36 BUSINESS SERVICES and DIRECTORY

Painters and Decorators

ISLAND DECORATORS
Painters Paperhangers
Spray Painters
Plaster Repairs
Convenient Time Payments
383-9059 Eves. 382-1479

PAINTING AND DECORATING, reasonable rates, satisfaction guaranteed. Terms. 595-4905, 479-2473.

INTERIOR — EXTERIOR Special low rates. For clean job. Self employed. Phone Douglas at 477-5207.

PAINTING, EXPERIENCED tradesman, reasonable quotes and immediate start. Phone 595-0697.

I. CRIGHTON, PAINTING AND decorating. Free estimates. 20 years experience. 383-0639.

PAINTING INTERIOR AND EXterior. Free estimates, reasonable rates. Phone 598-2140 anytime.

BMB PAINTING AND ROOFING Ltd. Free estimates. Reasonable rates. 479-4547.

INTERIOR-EXTERIOR DECORating, Painting, Renovations to your satisfaction. 384-5313.

EXPERIENCED PAINTER, free estimates. Jim. 382-1632.

Paving

TRI-WALL PAVING
DRIVEWAYS — PARKING AREAS A solid job at a sensible price. Call Barrie Cook at 478-3333 or 479-6952. FREE ESTIMATE.

Plasterers

PLASTERING, STUCCOING, TEXturing old and new ceilings. Fred Blanchard and Sons, 656-4211, 386-7421.

COLEMAN PLASTERING LTD. Lath. Plaster and Stucco. 598-3433.

STUCCOING, PLASTERING, ALterations, reasonabeol. 479-4779.

Plumbing and Heating

DAVID'S PLUMBING
Repairs, alterations, plugged drains, hot water tanks. 384-2012.

LAURIE'S PLUMBING AND Heating. Residential, commercial and industrial. 477-8831.

Roofing and Siding

H & R ROOFING
Cedar shakes, free estimates. 656-3264

PUFF THE ROOFER'S
Shaking up a storm. Contract labour. 384-4904.

PARKER JOHNSTON LTD.
1855 BLANSHARD. 382-9181
"Roofing Victoria Since 1935"

Septic Tanks

SEPTIC TANKS, SEWERS, drain installations, and backhoe service. Paul's Excavating. 384-8982.

Surveying

DALCO TECHNICAL SERVICES. Topography work, drainage problems. Fence corners located. Feasibility studies on proposed subdivisions. 383-7714, 652-1911.

Tailors

OAK BAY TAILORS
Tailoring, alterations ladies and men. Quality leather alterations. 1826 Oak Bay Ave. 598-4131

BRITISH CUSTOM TAILORS
1311 Blanshard 383-2632

Tree Service

CEDARDALE TREE SERVICE LTD.
Large shade and ornamental trees scientifically pruned and sprayed. TREE REMOVALS. Stump chipper.
(Rep.) Charles Cowie 385-9931

MOUNT VIEW TREE SERVICE
Everything in trees.
Big or small, we do them all. 479-3873.

TREES TOPPED, LIMBED, felled. Selective lot clearing. Insured. Free estimates. 384-8877.

TREES FELLED, PRUNED OR topped. Reasonable rates. Prompt service. Insured. 642-5045 anytime.

38 TRAVEL

U.K. CHARTER FLIGHTS
VICTORIA - LONDON
VICTORIA
Aug. 11-Sept. 1 — (3 wks.)
$469
Aug. 31-Oct. 5 — (5 wks.)
$439
Direct flights from Victoria at the same price as flights originating in Vancouver. Phone 384-7121.
IMMEDIATE CONFIRMATION on Flights from 2 weeks or as long as 3 months.

BUDGET TRAVEL

RENO FUN FLIGHT
VIA C.P. AIR
Jetaway to Reno every Saturday with Redwing
Holiday costs start at $189.00
Departures May 8, 15, 22
RENO FUN BUS
Getaway to Reno every Saturday with Redwing
Holiday costs start at $131.50
Departures May 1, 8, 15, 22
DISNEYLAND BY AIR
OR BY LAND
Bus holidays and Fun Flights Depart Every Saturday commencing June 26.
For more details see our large weekend ad or
Call Your Travel Agent or

REDWING TRAVEL
545 — 645 Fort Street
383-5311 382-5194

RENO BUS
May 22, June 5, 19, 26
$119 motel, $129 hotel
each double or twin

DISNEYLAND BUS
from Victoria, June 26, July 17, August 14

DISNEY FLIGHTS
weekly from Vancouver beginning June 26th

NEVADA FLIGHTS
weekly from Vancouver. Direct flights from Victoria start Sept. 12th.

ALL-FUN TRAVEL
2620 Quadra
382-4271

RENO!
$124.50 per person. Leaves every Sat. morning.
GAMBLER'S SPECIAL
$99.00

388-7111
GOLDDIGGER TOURS
(At the Imperial Inn)

WAIKIKI
Furn. studio apts, one block from beach in heart of Waikiki. Deluxe accomm. Deal direct for special summer rates until Sept. 30th. Ph. 112-248-5932 for immediate confirmation of space. Write Hawaii Hotels, Box 1499, Parksville, B.C. V0R 2S0.

MAU, HAWAII
Beachfront. Completely furnished 1-bedroom apartment. Special rates available. Adults only. Apply owner. 592-6084.

SUNNY WAIKIKI, HAWAII. VAcant now. Holiday apartment close to beach, golf-course and shopping centre. Modest rental. 592-9224.

39 PERSONALS

LOCAL GENTLEMAN WOULD like to meet middle-aged lady for companionship, outing and dancing, etc. Photo appreciated. Victoria Press, Box 352.

TO WHOM IT MAY CONCERN Re: Mr. Daniel L. Hanneberry credit cards. Do not accept, as he has misplaced them. — May 20, 1976.

MULTIPLE SCLEROSIS CAN BE cured if diagnosed early. 652-2392.

39 PERSONALS

BAR HOPPING IS NOT MY WAY OF meeting the right gal to share my life. If you are a small girl, happy with life in general, but lonely at times, as I am, I would like to hear from you. Only prerequisites are, age 37-43, free of encumbrance, honesty and a sense of humor. Replies confidential and all will be answered if info given. Reply Victoria Press Box 364.

GENT 60 GOOD APPEARANCE, home 100 mi. NW Victoria, some retired income, seeks cultured lady 'same' self supporting under 55 — slim type and non smoker preferred. Tennis player welcome 'have prvt. court.' Snap exchanged. Victoria Press Box 329.

MAN 50, WANTS CONGENIAL live-in cook, housepeeker, 40 to 50 in easily maintained mobile home. Remuneration to be arranged. Reply with phone number and snap if possible to Box 81, R.R. 1, Mill Bay, B.C.

WANTED: AN UNDERSTANDING lady late 40s now living on her own, willing to share accommodation and living expenses with gentleman 50s. Full particulars first letter. All answers in strict confidence. Victoria Press Box 360.

FOURTH-YEAR MED STUDENT, 5'7", 127 lbs. brown hair and eyes, very handsome, great personality, wishes to meet slender, attractive young woman. 383-0806.

WANTED — RIDE TO VICTORIA from Sidney and return, Monday to Friday. Phone 656-4277 after 5:30 p.m.

"TO WHOM IT MAY CONCERN" "An invisible car came out of nowhere, struck my vehicle and vanished." Tell that to the Judge.

WANTED — VENTURE ADvisor. Prefer man about 25-30, who is interested in hiking and outdoors, 595-3541 after 5 p.m.

WHO CARES IF YOU ARE pregnant? Birthright does. Phone 384-1431.

40 BUSINESS PERSONALS

DIVORCE
You may not have to be separated 3 years to get Divorced!
1 No money down — monthly payments.
2 Includes lawyer's fees.
3 Your divorce can begin immed.
For further information call:
Victoria Office
383-6724
LUXFORD DIVORCE SYSTEMS (1976) INC.
210-620 View St.
Chargex, Master Charge Welcome.

Businessmen, Professionals Not enough time to write your own letters? Do you have trouble expressing your ideas accurately and clearly? Let me write your letters for you. I write business letters, sales letters, any kind of letter that you may need. I also write direct mail letter copy. My rates are reasonable. Give me a call at 652-2808 or write to Wendell Rylander, P.O. Box 4277, Station "A", Victoria, B.C. V8X 3X8.

CAMERA EQUIPMENT AVAILABLE TO ENTERPRISING FILM MAKER. No hangups. 386-3046.

DUE TO CUSTOM REGULATIONS, FACILITIES AVAILABLE AFTER JULY 5, 1976.

HYPNOSIS
Stop smoking, lose weight, sleep soundly, master emotions, eliminate nervous tension, break negative habits. Lecture service available. Professional hypnosis by appointment only.
Alpha Centre—595-4022

DIVORCE
DO YOUR OWN OR USE OUR economical "Pay as we go" typing service. For information call 386-9617.
VICTORIA DIVORCE SERVICE Ltd. (Authorized independent distributor for Western Divorcervice Ltd.)

MEGAVITAMINS
Available at
ESQUIMALT WESTERN DRUG MART
1153 Esquimalt Rd. 388-6453

SAANICH PENINSULA GUIDance Association. Parents' skill training, family counselling, marriage counselling, individual counselling. Need to talk over a problem? Call 656-1247.

PRIVATE POOL AND SAUNA, restricted availability. Details, 386-2812.

MRS. PAYNE-JONES TRANCE medium. Questions answered. 386-3603.

GREAT NEW LOOK. HAIR CUTting, styling, hair waving. Nels Todd, 1065 Fort. 383-2615.

TRY LUNCH AT THE BACCHANalia, female exotic dancers, 11 a.m. to 3 p.m. Monday to Friday.

TEACUP READING: CALL 385-7417 between 4 p.m. and 8 p.m.

42 EDUCATION

FERNWOOD (JUBILEE) PLAYschool (co-operative playschool). Fern Street. Has vacancies for 3 and 4 year olds, for the fall term commencing September, 1976. 382-0502.

A FEW OPENINGS LEFT FOR September for 3 years olds. Forest Glen Playschool. 5370 Lochside Drive. 658-8673.

TUTORING PROFESSIONAL help by experienced teacher French, math, new and old methods. 598-2331.

EXPERIENCED TUTOR, Spanish, French, German, general math, to grade 10. 382-2700.

60 FUEL

MANDER TRUCKING 478-5332 Agricultural sawdust, hem and fir. Cedar hog fuel for riding rings. Evenings. 477-5053, 479-7629.

FIREWOOD
Alder, fir, cedar kindling. Order for fall or summer delivery. 384-4715, after 5 p.m.

63 TIMBER

WANTED TIMBER
FELLED, BUCKED OR STANDING
Fir, Cedar or Hemlock
OR
Deliver to our sawmill by truck, short or long logs. Fir, Cedar, Balsam or Hemlock.
TOP PRICES PAID
Ideal Sawmill Ltd. 385-0441

WANTED: TIMBER, STANDING or felled. Top prices paid. Also contract loading and hauling. Reasonable. 388-5704.

STADING AND FELLED timber wanted, also contract falling. 384-8877.

WATED CEDAR LOGS SUITable for shakes. 478-2740, 383-2343.

65 BUILDING SUPPLIES

LUMBER WORLD
REMEMBER — We are your Cedar Centre for '76! Here are some examples of our Fencing Materials Stock —

Rough Cedar	Lin Ft
1 x 4	10c
1 x 6	13c
1 x 8	18c
1 x 10	22c
1½ x 5 Basket Weave	12c
4 x 4 Posts	48c

All Our Cedar Is No. 1. Grade. We will give you a free estimate on your fencing requirements — all you do is bring us the measurements.
LUMBERWORLD
3955 Quadra St.
One Blk. South of McKenzie
479-7151
Open 6 Days a Week
7:30 to 5:30
CHARGEX

SLEGG'S CASHWAY LUMBER
CONTRACTORS
HOME BUILDERS
Check our lumber prices before you buy! Phone us, and we will pick up your plans for a take-off.
Admirals—388-9975
Sidney—656-1125

ROUGH OR PLANED LUMBER for sale, 2x6, 2x10, 2x12, or 4x6. Fir or pine. $200-$250, per M. 478-4034.

QUALITY 18" CEDAR SHAKES. Buy direct from manufacturer. 478-2740, 383-2343.

65 BUILDING SUPPLIES

STEWART & HUDSON

Economy Grade 2" x 4"
4'—24c ea. 8'—49c ea.
5'—29c ea. 10'—59c ea.
6'—34c ea. 12'—69c ea.

Royal Grain Prehung Doors with Lockset
2'8"x6'8"x1⅜
2'10"x6'8"x1⅜
3'x6'8x1¾
Your choice $29.88 ea.

Exterior Plywood
Rough Sawn Spruce
Groved on 8' centres
Buff coloured
4'x8'x⅜" Sheet
$10.99 ea.

Fiberglass Roofing
Coral Colour Only
26" wide
10' Length $4.96 ea.
12' Length $5.96 ea.

1 Only
Black and Decker Bayonet Saw Kit
$184.00

Chargex — Master Charge
Budget Accounts
Open Mon.-Sat., 7:30-5:30
STEWART & HUDSON Ltd.
400 Gorge Rd. E. 386-3211

Home Lumber
LUMBER SPECIAL
Price per 1000 BM

2x4—6' BTR. Hem	$ 75
2x4—8' 2 BTR. Hem Studs	$155
1x10 M-R Shiplap Hem	$149
2x4 Std. BRT. Hem	$169
2x4 Utility Fir	$110
2x6 Utility Fir	$105

FIR PLYWOOD

4x8—⅜ Std. T-G	$9.95
4x8—⅜ Uns. D	$4.91

Cabinet Plywood

4x8—¾ L.C. Sen.	$32.95
1x12 K.D. Spruce Shelving Lin. ft.	.39

GYPROC SPECIAL
Price per 1000

½" Gyproc	$ 85.00
½" Firestop	$ 95.00
⅝" Firestop	$110.00

INSULATION
Price per 1000

R7x21½" Fiberglas	$ 72.00
R12x35½" Fiberglas	$120.00
R20x66" Fiberglas	$205.00

STUCCO WIRE
16—16" $ 22.50

NAILS
2¼ plus 3¼ CW. $ 13.95

ASHPHALT SHINGLE
210 Wt. Self Seal $ 19.50

SPECIAL QUANTITY DISCOUNTS ON VOLUME ORDERS

DELIVERIES Made ANYWHERE on VANCOUVER ISLAND. Before you buy COMPARE OUR PRICES. For QUALITY SERVICE and GUARANTEED SAVINGS, phone:
HOME LUMBER and BUILDING SUPPLY
470 ARDERSIER RD.
386-3374 — 385-8711

IMPERIAL BUILDING MATERIALS LTD.
The Builders Supply House

CERAMIC TILES
OVER 5000 SQ. FT. IN STOCK

4¼"x4¼"	59c sq. ft.
1"x2"	69c sq. ft.
1¾"x1¾"	89c sq. ft.
1½"x1½"	89c sq. ft.

ROYAL GRAIN BIFOLD DOORS
2' wide—$15.00 each

METAL BIFOLD DOORS
⅓ off suggested list

OLYMPIC STAIN
MANUFACTURER'S SEASON SPECIAL
Buy 4 gals.
Receive 5 Gals.
ARBORITE
4x8 Texture finish
6 Colors — $16.95 each

BUY WHERE THE BUILDER BUYS FOR LESS.
Master Charge — Chargex
2955 DOUGLAS ST.
386-1401
STORE HOURS
Mon.-Fri. 8-5, Sat. 8-12
Member of Victoria HUDAC

Cubbon on Cook
Lumber Short specs

	Pcs.	6 ft.	8 ft.
1x2 Millrun Hem-Fir	12	$2.59	$3.89
1x3 Millrun Hem-Fir	6	$1.59	$2.29
1x4 Millrun Hem-Fir	6	$2.09	$3.29
1x6 Millrun Hem-Fir	4	$2.19	$2.89
1x8 Millrun Hem-Fir	4	$2.89	$3.79
2x2 Millrun Hem-Fir	6	$2.29	$3.39
2x3 Utility Hem-Fir	1	$ .49	$ .72
2x4 Utility Hem-Fir	1	$ .55	$ .88
2x4 Utility Cedar	1	.69	
2x4 Utility Fir	1	7 ft.	$ .49

1720 Cook Chargex 384-8181

MOORE WHITTINGTON LUMBER LTD.
3614 BRIDGE ST.
386-1388

DOORS
Victoria's door headquarters.
All types — entrance, pre-hung, pocket door frames.
Some seconds and inventory clearance items at low prices.
Victoria's only complete:
SASH, DOOR and MILLWORK MANUFACTURING PLANT.

70 MUSICAL INSTRUMENTS

WURLITZER ELECTRIC PIANO for sale, very good condition. 383-8349.

LES PAUL CUSTOM FRETLESS Wonder, Replica 54 pickup. Asking $700. Excellent condition. 479-8680.

MUST SELL: 1 COMPLETE SET Gretch drums, cymbals, cases and acc. phone. 746-4094.

EXCELLENT SET OF PEARL drums, 5piece, Zild. cymbals. $700. 384-7374, ask for Mike, 9-5:30.

68 LES PAUL DELUXE, EXcellent condition, with case. $500. 384-2806.

GARNET SESSION MAN HEAD Sunn spetker box, 6-12", 386-0865.

70 MUSICAL INSTRUMENTS

Reduction in Prices Of Conn Prelude Organs
Model 315
Was $2,995
Now $2,595
Model 307
Was $2,195
Now $1,995
SOUND OF MUSIC SALES LTD.
REGINALD STONE MANAGER
1517 Quadra St.
383-0239

Scott PIANO & ORGAN
NEW and USED PIANOS
for your home, church or school.
DOWNTOWN
612 FORT 386-2434

YAMAHA
MUSIC CENTRE
HOW SHOULD YOU PICK AN ORGAN OR PIANO?
IN A WORD—CAREFULLY
with outstanding quality, styling, manufacturing integrity, attractive prices and terms
and in a word
YOU HAVE YAMAHA!!!
PHONE: The Bay 384-9131
Mayfair 386-6339
JAMES
PIANO AND ORGAN LTD.

DOWNTOWN
"NEAR THE "BAY"
"YOUR" NITE-TIME
MUSIC STORE
OPEN—MON.-THURS.-FRI.
'til 9 p.m.
DRIVE IN—PARK FREE
BERNIE PORTER MUSIC
382-9542 725 CALEDONIA

EATON'S
Specialist in
HAMMOND ORGANS
for over 20 years
4 Teacheds Available
Use your Eaton Account
Main Floor Eaton's
Home Furnishings Building

HAMMOND
ORGAN STUDIO
SALES from $699
SERVICE—all makes
LESSONS—all levels
Free Parking 3400 DOUGLAS
across from Town and Country
388-9177

REPAIRS
We have Vancouver Island's most complete repair facilities for brass, woodwind and all fretted instruments.
NELSON'S Music Centre
1315 GOVT. 385-9728

MUSIC SALE
Sheet music from 15c; Folio's from 25c. Browse through our bargain bunk.
Hall-Fairfield Music
728 Fort 385-3307

2 BLKS FROM HIGH PRICES
GLEESON MUSIC CITY
829 Broughton 388-9632
USED PIANOS FROM $395
RENT TO OWN
PIANOS AND ORGANS
GLEESON MUSIC CITY
829 Broughton
(near Royal Theatre)
Parking at Rear — 388-9632

PAMUS
MUSICAL INSTRUMENTS
"Where Good Music Begins"
1108 Blanshard St. 386-8475

CASCADE ORGAN CENTRE Western Canada's representatives for Kimball and Gulbransen with stores in Edmonton, Calgary, Vancouver will be opening a store in Victoria soon providing the finest in organ instructions. Watch for us. For service requirements or details phone 478-6250.

BASS AMPS
Acoustic 140 head, $425; Randall RB 90, $495; Randall Dorado 150 watts, 2 Altec 15's, $995; Randall 100 watt head, $375; Trayvor bass mate 50 watts, $225.
SOFT SOUNDS
2031 Oak Bay Ave. 598-1524

1967 LES PAUL CUSTOM. Black, perfect shape, one owner, gold plated bigsby, super humbucking pickups

80 BOATS and MARINE

IT'S THE SERVICE "THAT SETS US APART"

TRADE-INS

2750 Victoria
Command Bridge
—F.W.C.
—Trim tabs, swim grid
—Hot water in head and galley
—Shower
—Stove and Oven, refrigerator
—Sounder
—1975 Model, well looked after
$21,995.00

22' CUSTOM BUILT SUN BRIDGE
—Professionally built to owner's specifications
—Stand-up head
—Galley with refrigerator
—Two single Berths, 1 double
—Trim tabs
—Sounder
—Wired for dockside
—3 years old, but only 150 hours
—New canvas
$14,495.00

WATER SKIS

CHECK OUR AD UNDER CLASS 92 for great ski selection and prices plus accessories

SEE OUR NEW
BAYLINER
HOURSTON GLASSCRAFT
CAL GLASS
Boats in stock

GIBSON

POWERCRAFT CENTRE LTD. (near Bay) 2520 GOVERNMENT ST. 382-8291

36' HEAVY DISP. MONK trawler, C-bridge, dual Wagner steering, auto. pilot, VHF, CB, Ross sounder, stainless rails, H and C auto. pressure water, shower, diesel stove, fridge, self baling aft cockpit, GM 6 cyl. Bedford diesel, recently refitted. Built 1962 Benson Shipyards, Cedar on Oak. Tradesp $49,500. 383-3324 or 592-0613 Mace Maine.

BOATHOUSE KEPT
26' Tolly Craft, 225 h.p. Gray Marine, electric fridge, propane stove, completely refinished including new canvas. Anchor package, sounder, sabot dinghy, many extras. Ready to go at $13,500. Call Fred at 385-1457 days, 384-5040 eves.

BOATERS!
See our large display of appliances, plumbing and electrical supplies.
S. J. PEDEN LTD.
2855 Quesnel St. 386-3464

SURFER BOATS
If you are shopping for a 24' boat, you will be surprised at how little it costs to own the best.
R.F.C. MARINE LTD.
2270 Harbour Rd., Sidney 656-5591

15'6" GLEN-L FIBREGLASS TO waterline, sleeper seats, spring loaded auxiliary bracket, etc. Complete with 1973 50 horse Merc. Like new. Also heavy-duty trailer and new cover. Must be seen. $2,300. 2903 Ocean Blvd., 388-1583 or 478-9602 after 4.

CORPORATE OWNED AND maintained 22' Fibreform Sitka. Full galley, sleeps 4, depth sounder, anchor, etc. 165-HP Mercury I-O with zero time since major overhaul. This excellent cruising boat (30 MPH plus) is like new, $10,250. Phone 743-2514.

Chrysler Outboards
See us for Sales—Parts—Repairs
KEN PRASING EQUIPMENT
478-9313 800 Goldstream

8 METRE CRUISING SLOOP, length 45', beam 8'6", new S.S. rigging, dacron sails, Volvo diesel, CB, depth finder, compass, etc. Sleeps 6. $24,950. Weekdays 382-3161, evenings and weekends 656-1846.

FAMILY, SAIL, INBOARD, 26' fibreglass, sleeps 6. Luxury interior with all conveniences. Extra working jib. Must sell, leaving Victoria. 477-3330.

26'6" 10' BEAM, BRANDLMYR, new paint, rebuilt 283 fresh water cooled, depth sounder, heads, propane stove, boadloom, and other extras. Offers. 388-9784.

17' BELLBOY WIDE BEAM REmovable hardtop, 50 h.p. Merc, roadrunner trailer. A good family and fishing boat, $1,800. Days 743-5587. Evenings 748-8995.

HOURSTON GLASSCRAFT, 12.6, 33 h.p. electric Johnson, full camper top, tilt boom trailer, immaculate, new spare and life jackets, $1,550. 478-9227.

BOAT, MOTOR, TRAILER FOR sale. 18' Dealcraft custom molded plywood, 35 h.p. electric start Johnson, seats 7 on foam cushions. $975. 478-5335.

24' TOLLEY FIBREGLASS, TWIN 225 Chrysler motors, only 497 hours. Sounder, and sniffer. Radar optional. 598-7694.

TWO BOATS, 1 SKI BOAT, FIBREglass and one fishing boat used please phone 382-1728 after 5 p.m. for reasonable offer.

40' CRUISER, FULLY EQUIPPED for live-aboard, $38,000. May take motorhome or travel trailer in trade. 652-1181 weekdays.

21' FIBREFORM SAN JUAN cruiser, full galley, head, sleeps 5, 140 Mercruiser. Excellent condition. 748-1524.

SIDNEY MARINE ASSOC.
656-5591
2270 Harbour Rd., Sidney, B.C.

16'6" GLENELLE, CUSTOM upholstery and trailer, 260 V-8, V-drive, $3,000 or offers. 385-0154.

TILLIKUM 29' FIBERGLASS sloop. Teak trim, mahogany interior, $20,000. 477-1062.

22' MARINA SLIP AVAILABLE, Sidney, June, July, August. Phone 592-4828 after 5.

75 HP EVINRUDE, ELECTRIC, excellent condition, $700, wanted 40 hp Johnson electric. 478-2910.

WANTED: FIBREGLASS CRUISER, 28'-32'. Prefer diesel. Cash deal: 658-1042.

TILLER ARM FOR 50 OR 60 H.P. Mercury outboard. 656-2069 or 656-4454.

WELL-BUILT 28' CHRISCRAFT Double planked twin 6-cylinder, with boathouse, $15,000. 478-3940.

17' FIBREGLASS BOAT, 75 horsepower motor, Galor trailer. Offers to $1450. 477-0492.

BAY FIELD 23, FULLY equipped, $13,500. 537-9381.

9½ JOHNSON MOTOR, $495 OR offers. 382-7502 or 382-0172.

FOR SALE — 34' GN A LIcence. Phone evenings. 656-1075.

80 BOATS and MARINE

GOLDSTREAM MARINE

Dealer For
EVINRUDE Outboards
ROADRUNNER Trailers
K and C Thermoglass
HOURSTON Glasscraft
MERCRUISER
OMC
PARTS and ACCESSORIES

NOW OPEN
MON.-FRI. 8 A.M.- 9 P.M.
SAT. 8 A.M.-5:30 P.M.
SUN. 1 P.M.-5 P.M.

GOLDSTREAM MARINE LTD.
2994 Jacklin Rd. 478-8391

MACE MARINE INC.
453 Head St. 383-3324 (24 hrs.)
WE SPECIALIZE IN BOAT BROKERAGE AND MARINE FINANCING

18' TWIN HULL 65 h.p. Johnson and trailer $1995
16' AVALON, 75 h.p. Johnson and trailer $1695
16' CAPE COD Fishing dory, unique $650

OUTBOARD MOTORS
as new 9.8 MERCURY, tank $600
12.9 h.p. CHRYSLER, tank $650
8 h.p. SEAGULL $400

QUALITY LISTINGS WANTED

OPEN 7 DAYS
(AT WEST BAY MARINA)
"If you've never dealt with us, You've really missed the boat"

24' SAN JUAN SLOOP $13,900
26' YAWL by Carius, built 1968. Cedar on oak, Jackyl Tan sails. Warm and beautiful $14,000
32' DOUBLE ENDER motor sailer. Sloop rig, sails, spars, rigging, winches, new 1974. Excellent condition. $23,000 $23,000

For information please contact
MALCOLM HODGINS
NATONAL BOAT SALES LTD.
2060 White Birch Road Sidney, B.C.
656-3966

SEE THE NEW CHRYSLER DIESELS IN STOCK

M6—33—198 cu. inches, 100 H.P. at 4000 R.P.M.
CM6—55 TI—331 cu inches, 200 H.P. at 3150 R.P.M.
CM—55NA—331 cu. inches, 130 H.P. at 3150 R.P.M.
ALSO
2—283 Chriscraft 2½:1 Red. gear R and L. Good condition.
1—390 cu inches Ford 2: 1 Red. gear, used.
1—6—354—T Perkins diesel, rebuilt, 2.5: 1 Red gear.
HARBOUR MACHINE LTD.
383-6555 31 Erie St.

McQUADES MARINE SUPPLY
ALL ON ONE FLOOR
Commercial fishing gear, marine maintenance and building supplies, yacht hardware.
CUSTOMER PARKING at the rear of the building at
1252 Wharf St. 383-1141

30' DOUBLE ENDER FOR SALE. Completely equipped, CB, sounder, icebox, pressure water, heat exchanger, 6 cylinder Chrysler Ace, fresh water cooled, 86 horsepower, dinghy, anchor, diesel stove, head, $6500. Full of character. 592-4734. after 5, 385-3476 business.

LUXURY DRIFT A CRUISE HOUseboat, twin Chrysler power, generator, refrigeration, deep freeze, sounder, radio, complete in every way. This boat must be seen by appointment only. $32,900. On display Mace Marine, 453 Head St., 383-3324.

15½' CALGLASS WITH FULL camper top, complete with Elec. Start 50 H.P. Merc. 137 Hr.), aux. 10 H.P. Johnson as new. 60 fathom D.S., compass, C.B. radio with marine ant., 900 lbs. E.Z. trailer with extra wheel. Complete $4500. Call 592-7202.

28' DISPLACEMENT HULL

28' DISPLACEMENT HULL cabin cruiser suitable for Liveaboard, ¾" Cedar Planking, 6 cylinder Chrysler Crown, $8500 or best offer. 656-1258.

TILLICUM FURNITURE
2612 SOOKE RD.
Now makes camper, trailer and boat cushions. Any size or shape. Full selection of materials available. Free estimates. 478-0522.

M.V.: RAMLI II., 28' DOUBLE ender, C.B. cruiser, Chrys Crown, recent survey, very well equipped, spotless, $17,900. On display Oak Bay Brokerage, 1327 Beach, 598-3393.

30' DOUBLE-ENDED CHRYSLER ace, marine inboard, 85 horsepower, compass, radio, sounder, hydraulic steering, sleeps 3, Olympic oil stove, head, $6500. Fisherman's Wharf, (Wayward Girl). 595-2897.

23' GREW 245 MODEL — 225 H.P. I.O., cuddy, sounder, head, 9½ H.P. Aux., clean., $10,900. On display Oak Bay Brokerage, 1327 Beach. 598-3393.

34' TROLLER CONVERSION, 60 h.p. diesel, VHF, CB, Decca 110 Radar, anchor winch, $23,900. On display Mace Marine, 453 Head St., 383-3324.

CHAMPION BUILT 12' FIBREglass row boat, oars included. Teak trim and seats, mast step, built in flotation, excellent condition, $550. 656-3757.

FOR SALE
14' FIBREGLASS BOAT — 45 HP Motor and Trailer $2500 or nearest. Phone Collect — Cobble Hill after 6 p.m. 743-9421.

VAN DE STADT DESIGNED 24' Sloop. Yachting world Bucceneer Class, fully equipped for racing and off shore cruising. Asking $6500. Phone 339-4216

25½ FIBREGLASS SAIL BOAT. Folkboat design. Requires interior finishing and rigging. $6,300 or best offer. 384-4990.

DO YOU HAVE A BOAT TO charter? We require several boats for experienced clients, who wish to bare boat charter. 384-3513.

ROWING SHELL — 17' F.G. practice model, sliding-seat, riggers, 9'9" hollow racing-type, oars; $450 o.n.o. 479-7953.

BOAT LOADERS FOR CAMPERS, and mini homes, installed, 478-3796, 478-2754.

35' KETCH, 3 YEARS OLD, ready to sail anywhere, reasonable price, 598-3714 between 5-7 p.m.

23' SAILBOAT, SLEEPS 4, HEAD, dinghy, motor, excellent condition, 656-5157.

18' LUND, NEAR NEW MERC. 40, tilt trailer. Offers to $2800. 598-4429.

ONE FIBREGLASS DINGHY sabot, $230, 300 lbs. steel ballast, $120. 388-9826.

DOWNRIGGERS FOR DEEP SEA fishing with heavy duty clutch. $29, $35. and $45. 478-7321.

1975 25' SANGSTER MARLIN, Better than new, for $15,900. 652-5733.

19' CABIN BOAT WITH HEAD and 40 h.p. motor, tandem trailer. 477-0970.

38' MONK COMMAND BRIDGE cruiser, 595-8611 or 479-4634 after 5 p.m.

12' 5 PLY MOULDED BIRCH 6 H.P. Mercury, $375. 478-1247.

38' COMMAND BRIDGE CRUISER, $25,000, 479-5751.

ERICSON 32 SAILBOAT. $32,000. Vancouver. 263-4607.

26' TROJAN, EXCELLENT CONdition, $12,500. 656-3463.

80 BOATS and MARINE

Bell Boy Fiberform Canaventure

JUST ARRIVED
TRUCKLOAD SPECIALS
on
CANAVENTURE
Mercury Packages
and
Thornes
Aluminum Boats

GOOD SELECTION
of used I.O.
Runabout Units

A Boat for Every Budget at

MERCURY MARINE
385-1457
800 CLOVERDALE
OPEN FRI. NITES 'til 9

FREE
FIBERGLASS DINGHY
WITH THE PURCHASE OF THIS SUPERB 36' TRI CABIN GRAND BANKS DSL CRUISER. REPLACEMENT COST OVER $100,000 —ASKING ONLY $75,900. TO VIEW PHONE 386-1381 DAYS, 598-1470 EVENINGS.

DINGHY'S AND CARTOPPERS BY
Nelson — Portabote — Rodd
Galleon — Livingston — Olympian
Snark — Wondercraft — Aquadory
Mirror — Sportyak
Over 70 small Boats in Stock.
ALL BAY MARINA
2238 Harbour Rd.
Sidney 656-3167
Open 6 days Closed Mondays

SAILBOATS
Cal 20—$5,800
Paceship PY23—$9,800
Santan 25—$11,900
Martin 29—$19,200
COVE YACHTS (1976) LTD.
DUNCAN 748-8136

36' CLASSIC BRIDGE DECK Leyland diesel '71, gross tonnage 11.34. Stem. Band, Skeg, Rudder, Shaft and Wheel. All bronze. R.D.F. A fine little ship. On display Oak Bay Brokerage, 1327 Beach, 598-3393.

14½' SEARS ALUMINUM CARtopper, made easy to handle, oars, 4 life jackets, 2 folding seats, rod holders, 5.9 electric start 71 Sears motor like new, 5 gallon tank, Tctum pole, boat cover $1,100. 1185 Reynolds Rd. 479-2672.

23' HOURSTON SEDAN, FULL galley, cuddy cabin, head, VHF radio telephone, 230 h.p. Chrysler, Volvo Industrial leg. A quality boat at a good price $10,900. On display Mace Marine, 453 Head St., 383-3324.

33' YORKTON 1972 FIBREGLASS offshore sloop, teak interior, hot and cold water, shower, head, stove, fridge, 110 volt-12 volt system, Diesel engine, $35,000. 642-5712.

21' SABRECRAFT, EXPRESS Cuddy cabin, 155 h.p. V6, large cockpit, ideal fisherman model. Sport Yak. Very clean. Only $9950. On display Oak Bay Brokerage. 1327 Beach, 598-3393.

1973 FIBREFORM 23' SITKA cabin cruiser. Completely equipped including depth finder, compass, anchor 188 H.P. Mercruiser I-O. Priced to sell quickly, owner has purchased larger boat. 656-6104.

22' OWEN FLAGSHIP, CUDDY cabin, 327 Chev. V-8 just rebuilt, sounder, price reduced to $5595. On display Mace Marine, 453 Head St., 383-3324.

AS NEW, USED ONLY 50 HOURS. Matched ski boat with 105 h.p. and trailer. Will do 50 m.p.h. worth $6500. Will take offers to $4500. Some financing available 658-5479.

16' BRANDLMAYR, FIBERGLASS over wood, 1966 — 50 horse Mercury electric Holsclaw trailer, tachometer, built-in tank, spare prop., A-1 condition. 592-0737.

22' COLUMBIA SLOOP. FOUR berths, stove, icebox and water. Auxiliary motor, life lines, and many other extras. Price $7200 or nearest offer. 656-5128.

BOSTON WHALERS
Now in stock, all sizes, Tollycraft Aqua Cat, Pleasurecraft Sales, Box 2421, Sidney. 477-0449.

6 METER (20') OVER-ALL, Swedish sloop, complete, maintenance free. Offers to $3,000. 748-2463 Duncan.

ANCHOVIES ONE-THIRD PRICE; Herring strip and minnows, 50c per package by the case. 652-1312 or 656-5861.

26' ATALANTA SLOOP, TWIN bilge keels. 10 h.p. inboard. New sails. Full galley. Excellent condition. $10,500. Phone 479-5251.

CAL 25, S.S. RIGGING, 9.8 Evinrude, 4 sails including Spinnaker and gear. On display Mace Marine, 453 Head St., 383-3324.

19' GLEN L WITH MARINE TOIlet, OMC controls and trailer, needs finishing, $700 or best offer. 478-0627.

21' FIBREFORM HARD TOP cruiser, 1974, 225 h.p. OMC. Only 117 hours. E-Z loader-trailer, phone 477-9665.

14' GLAS-PLY SKI BOAT. 50 H.P., E.S. Merc, new power head, needs water pump. Trailer, $850. 592-0464.

30' CRUISER, CMD, BR., ECONomy, safety, comfort. Surveyed. Offers to $16,500. 748-3242.

FRAMED 30' POWER BOAT hull, material to finish, $3000. 652-3272.

18' BELLBOY HARDTOP, INboard, outboard, 140 HP, 9½ HP kicker, Calkins trailer, 478-6044.

26x9½ FIBREGLASS CB CRUISER, dual station, radio and depth sounder. Phone 748-9177 Duncan.

45' MONK CUSTOM LUXURY diesel cruiser. Moving. $60,000. Boathouse. $4,500. 656-3269.

15' FIBERGLASS, OVER PLYwood, 18 h.p. 1972 Evinrude engine, trailer. $1200. 382-4498.

WOODEN FISHING BOAT, INboard motor. Phone Hart, 386-8231 or 382-8967.

CROWN 23 SUPER EQUIPPED, 6 sails, etc. Immaculate condition. 477-6006.

1973 4-HORSE POWER MERCURY outboard, good condition. 478-9224.

19' CABIN CRUISER, WELL maintained and equipped. Offers to $4800. 595-1872.

23' BAYLINER, 200 HOURS, from new, 302 V-8 Ford, 190 horsepower, 652-3683.

15' SEASPRAY CATAMARANS for sale. All fiberglass, dacron sails, phone 384-2002 after 6 p.m.

24' FIBERFORM, 146 HOURS. Full electronics including radar. 592-6940.

11' HYDROPLANE, 35 H.P. MERcury, speed prop and trailer, 45 mph plus, $675. Dale 656-2272.

2 CHILDREN'S BEACH KAYAKS $20 each. 595-3541.

80 BOATS and MARINE

METRO MARINE
2360 Beacon Ave.
SIDNEY
656-1105

LARGEST SELECTION
SEE ON OUR LOT THE FOLLOWING:

LARSON
ALL AMERICAN 160 OB
ALL AMERICAN 140 I-O
ALL AMERICAN 170 I-O
VOLERO 172 I.O
MONTA 195 I-O
COMMANDER 21' Day cruiser
COMMANDER 21' Express cruiser
BARON 21' Cuddy cruiser
ADMIRAL 23' Cuddy Cruiser
ADMIRAL 23' Express Cruiser

SANGSTER
25 MARLIN Com. Bridge
23 CHINOOK flush deck
23 CHINOOK drop deck
20' WEEKENDER H.T.
20' WEEKENDER full canvas
18' CORMORANT
18' COHO
18 SAVARY
18' BOWRIDER
18' TEXADA

DEMO SPECIAL
23' CHINOOK, loaded with extras. Save hundreds on this once a year deal.

USED BOATS IN STOCK
23' GREW, full canvas
23' GREW, twins, HT
20' REINELL
225 H.P. Merc
19' HOURSTON 170 Volvo
16' REINELL, new 50 Merc OUTBOARDS
14' VANGUARD

BEST TRADE IN DEALS IN VICTORIA
TOPS IN QUALITY AND SERVICE
OPEN MON. - FRI.
9 - 9
SAT. 9 - 6
SUN. 10-4

METRO MARINE

DUNCAN BOATLAND

15' CAL GLASS
40 h.p. Merc ML, 900 lb. Roadrunner trailer, $2950

17' CAL GLASS
120 Mercruiser, Full convertible top, wiper, Roadrunner trailer $6388

1900 REINELL
200 HP Volvo, full instrumentation. Full convertible top. $6688

REINELL
SEA RAY
Mercury Outboards
VANCOUVER ISLAND'S
OUTSTANDING BOAT CENTRE

DUNCAN Boatland
746-4158

IN STOCK NOW!
More of the Fantastic
4 Cycle
HONDA OUTBOARDS!
Plus
a few '75 MERCS still available at BIG, BIG SAVINGS!

MULLINS MARINE SALES LTD.
382-1928 382-4515
925 Yates St.

FIBERGLASS REPAIRS
to
BOATS — CAMPERS
TRAILERS — TANKS
MOTOR COVERS, etc.
A Complete Stock of
FIBERGLASS MATERIALS

PELAGIC
PACIFIC INDUSTRIES (1974) LTD.
24 Huron St., Victoria, B.C.
386-1811 or 386-7814

19' HUNTER SLOOP, F.G. BRITish quality, S.S. rigging, very fast. New 6 H.P. Johnson L.S., good sail inventory, $5200. On display Oak Bay Boat Brokerage, 1327 Beach. 598-3393.

INTERESTING CLASSIC
16' British made runabout, 4 cylinder engine, marine clutch, original trailer, complete and sound. Needs love and tender care. $1150. 477-1360.

18' INBOARD SPEED BOAT, CUSTom trailer, 364 Buick direct drive, teak decks, seaworthy, very fast. May be seen West Saanich Road, off McTavish. $3700. 656-4177 after 6.

BRAND NEW 12'2" PACER SAILboat. Fiberglass hull, trailer included, new sails, made by same designer as Interprise. Asking $1300 or best offer. Please phone between 8 a.m.-12 noon. 382-1258.

25' BERTRAM, 10' BEAM, 225 Merc Cruiser V-drive, CB, VHF, trim tabs, fully equipped. Moored at Ivy Green Marina, Ladysmith. Offers. Phone Holiday House No. 6 245-2231.

30' SLOOP, NEW YANMAR DIEsel, S.S. rigging, 3 sails, ready for cruising at $19,900. On display Mace Marine, 453 Head St., 383-3324.

MUST SELL — SAILBOAT
Cal 28'. Fully equipped, Avon Dinghy, Stove with oven, Sounder, R.F.D., 4 sails, $18,900 or offers 592-7193.

DON'T HESITATE, BUY BEfore the weekend. 12 H.P. Johnson (Alto) with tank. As is $225. 477-0551.

42' TROLLER TORBAY, FULLY equipped, A licence, $90,000 or nearest acceptable offer. 385-5427.

80 BOATS and MARINE

BOSUN'S YACHT BROKERAGE

Now is the perfect time to purchase your boat. The summer is just beginning, and the whole season is just ahead of you. We help make the selection and financing of your vessel quickly and conveniently. BOB BENTHAM has a good selection of boats at the sales dock and this week he is featuring these quality.

28' Tri-cabin DSL	637	47,500
34' GranPell EXP	640	26,500
20' Glen L		3,000
25' Tri Cabin	667	60,000
50' Ketch	651	55,000
24' Baoliner	644	15,500
27' Exp Cruiser	660	19,950
16' Owens OB	656	2,500
29' BellBoy	648	13,500
23½' Searay	648	13,500
39' HouseBoat	642	OFFERS
26' ChrisCraft	641	12,900
28' Fiberform	669	31,000
25' BayLiner	639	16,500
25' ChrisCraft	584	11,500
35' Tri Cabin DSL	585	34,900
21' Fiberform+TLR	670	7,900
25½' Brandimyr+B-H	631	12,500
	631	12,500
24' Baha	663	16,900
27' Cabin Cruiser	664	7,900

this weeks specials

28' Land + Sea Craft	659	29,000
19½' Sloop	671	1,000
45' Monk Tri Cabin	596	67,500
20' Spencer INCL B-H	632	28,500
32' ChrisCraft	653	24,000
24' ArtCraft	646	12,500
27½' ChrisCraft	673	17,500
25' Express	672	14,500

Just to make all things as convenient as possible for you, Bosun's is continually increasing stock and marine facilities. More is ahead. Watch the ads. BILL PARLBY'S SGAS dock is the best in the area, in both prices and service. DON OMLID is available 7 days a week to aid you in any of your boating problems. WE are here for you. Just call.

Bosun's Marina Ltd.
10775 McDONALD PARK RD.
SIDNEY, B.C.
656-5558 Box 2001

LOOK!

DOUBLE EAGLE
1976
PACKAGE DEALS

14' DEEP V DELUXE
—Camper top
—40 H.P. Johnson Elec.
—400-lb. Roadrunner
—List $4265
PACKAGE $3695

16' DEEP V DELUXE
—Hardtop
—Camper Top
—55 H.P. Johnson elec.
—1200-lb. Roadrunner
—List $5661
PACKAGE $4895

17' DEEP V DELUXE
—Camper top
—1975 Johnson 70 HP elec.
—1550 lb. Roadrunner
—List $6536
PACKAGE $5895

18'6" DEEP V DELUXE
—Hardtop
—Raised camper back
—Galley, head
—Cuddy cabin with 2 berths.
—215 HP Waukesha FWC
—List $11,561
PACKAGE $9950

20' DEEP V DELUXE
—Hardtop
—Raised camper back
—galley
—Cuddy cabin 2 berths, head, bulkhead
—Swim Hp Waukesha FWC
—List $12,944
PACKAGE $11,800

ALL PACKAGE DEALS INCLUDE 2 LIFEJACKETS, BOW AND STERN LINES, 2 PADDLES, 2 PUMPERS AND CLEATS.
PACKAGE DEALS our specialty. Authorized JOHNSON, OMC dealer.

Bob Whyte Marine
SALES AND SERVICE
2226 Harbour 656-6421

Bosun's Marina Ltd.
FUEL DOCK
Fri-Sat-Sun. Only
On the fuel dock, Bill has done it again.
M.O.T. approved LIFE JACKETS Reg. $14.95 SALE $8.77
Delo special oil 30w Reg. $27.50 Delo 100 oil 30w Reg. $31.00 SALE — CASE LOTS ONLY 24 qts. $19.95
Bosun's Marina Ltd.
10775 McDONALDS PARK RD
Box 2001
656-5558 SIDNEY, B.C.

BOATS DISCONTINUED LINES
12' Fiberglass Cartop, new and complete, rated for 15 horsepower. $200. 13' Fiberglass Cartop Hull only, $100. 17' White water Canoe, new $265. 13' Flying Junior. Consists of hull and decks, floatation tanks, trunk case, rudder, new aluminum mast and boom, new sails, rigging, etc. $750. 9' Cartop fiberglass Clinker, rowing and sailing version, 95% complete. $155. 9' Cartop Clinker Hull only, $85. Fiberglass Sabot hull and deck only $35. Call 743-5422. Cash customers only on first come first serve basis.

1971 GRENFELL DESIGNED 30' cruiser, yellow cedar planked hull, 250 h.p. eng. fresh water cooled. hyd. stg., C-Bridge, elec. anchor winch, depth sounder, VHF radio, trim tabs, 3 way fridge, oil stove, 3 burner propane stove, hot and cold pressure water, shower, wash basin, Marine toilet. Asking $21,500, open to offers. Ph. Nanaimo 753-5148 after 6 p.m.

BOAT OWNERS. DOES ANYONE own an older displacement hull boat that is in need of some tender loving care? Well I'm the man that can give your boat the care it deserves in return of boat on weekends and holidays or any suitable agreement to owner. Please write Victoria Press Box 354 giving particulars. All returns answered.

Pacific Yachtings
Gulf Island Cruising Guide
now in stock at
BOSUN'S LOCKER LTD.
580 Johnson St. 386-1308

30' PACEMAKER, SPORT FISHer, mahog. on Oak. Twin 185's F.W.C. Big stable boat. Very clean, $26,900. On display Oak Bay Brokerage, 1327 Beach Drive. 598-3393.

FOR SALE
34-foot Westcoast troller-gillnetter "Esperance." A licence, complete electronics and hydraulics. Insulated hold. Fully rigged, ready to fish. Phone Tofino 725-3439.

21'5" GLASTRON VAGABOND INboard-outboard. 160 Mercruiser. Only 570 hours Many extras. $9300. 384-3285.

32' GRENFELL COMMAND Bridge Cruiser, will consider trade or terms, 479-1896 evenings. 479-2412 days.

26' HAIDA, FLUSH DECK, 7 sails, Avon Red Crest dinghy, fully equipped for cruising and racing. Asking $13,900. 598-5585.

1973 18' STEURY, 140 MERC INboard-outboard, full cabin, good fishing boat, head, stove, icebox, sleeps 2.-478-6070.

FIBREGLASS MATERIALS, resin, 24-oz. roving, Gelcoat, catalyst and mould release, $100. 592-6976.

HARTLEY TS18 CABIN, BUNKS, galley, head, sails, 5 horse inboard, tandem trailer, $2,600. 479-1329.

3 H.P. EVINRUDE, $75, FACtory powered car top boat loading rig. $40. 592-1194.

19 FT. FIBREGLASS OVER PLYwood with cabin. $375. No motor. 112-743-9195.

25' CARRIES DESIGN FIBERGlass sloop, mahogany trim and interior $11,500. 478-6361.

LAST CHANCE 21' CAMPION, full galley and head, '190 OMC $9500. 478-4454.

25' WOOD CABIN BOAT, NEEDS work, $250. offers. 386-6696.

80 BOATS and MARINE

HORWOOD MARINE
Horwood Marine Ltd.
823 Pandora
385-1451

14' K and C PACKAGE
Full camper top, Ez-loader trailer.
ONLY $2195

21' GLASPLY EXPRESS
Full galley, full dinette, marine head, camper top, 188 Merc I.O.. Fresh water cooling, compass, depth sounder, bottom paint.
SAVE $4000

17½' K and C PACKAGE
130 Volvo I-O, Camper top
REGULAR $8095
NOW $6595

COLWOOD LOCATION
Tues.-Fri. 12-9
Sat. 9-5
Across from Farmers' Market on Old Island Hwy.
478-8211

1 ONLY
1975 K and C 22'
COMMAND BRIDGE
Full galley, dinette, marine head, hydraulic steering, swim grid, 188 Merc I.O., full camper canvas.
REG. $16,095
SALE $13,695

"We Will Match of Better Any K and C Deal"

WE BUY GOOD USED BOATS!
METRO MARINE LTD.
656-1105

SAILING COURSE
Basic to advanced
5
series,
10
practical aboard RT Welanne, Oak Bay Marina, Dock H. Test at completion date. Further information call Rick at
598-6541

24' SEA RAY, SRV TWIN 165 Mercruisers, cuddy cabin, head, new upholstry throughout, recirculating bait tank, ideal for sport fishing and priced to sell $12,900. On display Mace Marine, 453 Head St., 383-3324.

FOR SAFETY SAKE
Radios — CB — VHF — SSB Sounders — Flasher — Chart, Sales — Service and installation. Bail and Shemill Electronics Ltd. 1 West Burnside Rd. 386-9414.

1974 21' REINELL CABIN CRUISER, 380 hours, fully equipped with over $2000 of extras. Exceptional condition. Replacement cost over $14,000. Will sacrifice for $9000. Phone Salt Spring Island 537-9202.

28' SPORT FISHERMAN, C.B. Trojan, Lapstrake, twin 210 Interceptors, F.W.C., firm $23,900. On display Oak Bay Boat Brokerage, 1327 Beach, 598-3393.

21' STARCRAFT, CUDDY CABIN, 170 Volvo, fresh water cooled. Industrial Volvo leg. $10,500. On display Mace Marine, 453 Head St. 383-3324.

1975 25' STARCRAFT, USED APproximately 10 hours, as new. Has tandem wheeled trailer, with brakes, sleeps 6, kitchen unit, and room for head, asking $14,500. Parksville 248-3991.

25' BELL BOY, C.B., SPORTfisher, F.W.C. 188 M.C., daul batt., S. Grid, Dingy, anchor package and more. 132 hrs. As new $15,900. On display Oak Bay Boat Brokerage, 1327 Beach, 598-3393.

MUST SELL
16½' deep V F-Glass Boat — 50-h.p. engine, electric start, 1200 lb. trailer, twin tanks, accessories, all new. Must sell. 592-6711 after 6 p.m.

18' DEEP V, 120 MERC. INboard outboard, as new, 14 hours. Full top. Including moorage, berth. 19D angler's. L. - Mcdonald. 385-4129, 382-9191.

SELL 12' FIBREGLASS BOAT, trailer, 8 horse power outboard Chrysler. Value approx. $650 or trade for 20 to 30 horse power outboard. 652-3720.

32' TRI CABIN, F. GLASS CRUISer, Barr-Marine. Livaboard potential, dual stn., $26,900. On display Oak Bay Boat Brokerage, 1327 Beach, 598-3393.

URGENT SALE! 21' ARTCRAFT Cruiser, Ford inboard outboard, head, trim tabs, much more. Immaculate, reduced $1000 to $5,300 firm. 656-4649 or 656-3775.

19' CAL GLASS AS NEW, 165 OMC I.O., C.B., sounder, cuddy cabin, swim grid, head. $9,995. On display Mace Marine, 453 Head St., 383-3324.

24' SEA-RAY 240 H.T., 255 MERC. Cuddy-head. Big open cockpit, ideal fishing unit. $13,900. On display Oak Bay Brokerage, 1327 Beach 598-3393.

CANOE COVE YACHT SALES
SIDNEY, B.C.
656-5711 656-3915

23' SLOOP, FIBERGLASS ON plywood, new 6 horsepower outboard, stainless pulpit, 4 new sails, interior needs finishing. $4,500 or best offer. 537-9318.

C AND C 25 SLOOP. QUALITY fiberglass construction. Blue hull. Long list of cruising extras. 478-7573.

21' GLASPLY — CUDDY CABIN, low hrs. Sounder. Mercruiser. Firm. $9950. On display Oak Bay Brokerage, 1327 Beach, 598-3393.

AVON 4-MAN LIFE RAFT, VAlise type, 2 years old, never used. $895. See at Bosun's Locker, 580 Johnson Street.

COLUMBIA 22 SLOOP. 4 SAILS, 6 h.p. Evinrude outboard, many extras. Best offer. Call after 5 p.m. 382-1738.

18' TRIHULL, WALK-THROUGH windshield, 115-horsepower Evinrude, trailer and extras, $3900. 478-7467.

NEW 28' MOTOR SAILER, cedar planking, oak frame, ready for engine, keel and sails, firm $9900. 656-3045.

1976 16' DOUBLE EAGLE, 1975 70 horsepower Johnson under warranty. Extras. Real bargain at $4600. 478-8200.

21' 1975 REINELL HARDTOP Cruiser, 9 months old with little use. Fully equipped with extras. $11,500. 477-8831.

V6 225 CU. INCH MOTOR NEW, 4 cylinder Jeep motor with marine clutch and transmission, also outboard motor. 477-1784.

21' FIBREFORM SAN JUAN Exp. Merc I.O., selling cheap only $7950. On display Oak Bay Brokerage, 1327 Beach. 598-3393.

KAYAK 16½ FIBREGLASS WITH paddle and spray cover, $195. Please call 592-3957.

WILL BUY OR TRADE 10¾x10 propeller. Have 10¾x12½ SS Chrysler. 656-3860.

13' PETERBOURGH, 10 HORSEpower Johnson, new exploror trailer, $800. 477-5465.

18' MAHOGANY OUTBOARD — neat paint, $950, 386-7721. Leave message.

80 BOATS and MARINE

Oak Bay Marine
SALES AND SERVICE

COME DOWN AND TEST DRIVE

The finest quality 24' on the market
The fabulous
SS 245 and SS 250
GREW
HARDTOPS

EXPENSIVE? YES!
But worth every dollar
See for yourself

CAMPION
APOLLO
SANGSTER
Outboard Models

EVINRUDE
Motors

YANMAR
Diesel Engines

ZODIAC
Inflatables

CHANDLERY GALORE!!!

OPEN 7 DAYS
To Serve you Better

AT THE MARINA
1327 Beach Drive
598-3393

VAN ISLE MARINA

Announcement

Van Isle Marina is pleased to announce that we are now the dealer for the ERICSON sailboat line.

We are offering special introductory prices on all ERICSON BOATS.
This consists of 11 yachts ranging from 23'-46'

Presently on display at the marina is our first
ERICSON 35
This vessel has become a consistent winner among boats of her size in all of yacht racing and yet, so arranged that she rivals a modern apartment for maximum comfort.

PLUS PLUS PLUS
Over 50 Quality
USED POWER and SAIL
LISTINGS From 17 to 55'

Open 7 days a week,
financing arranged
VANISLE MARINA CO. LTD.
Tsehum Harbor Box 2130
656-1138 Sidney, B.C.

WESTPORT YACHTS

Located off Pat Bay Hwy. Just a few yards from Swartz Bay Terminal.

USED BOATS
SAIL
16' Petrel w. Trailer, 20' Cal, 21' Buccaneer, 22' Columbia, 23' Crown, 24' Shark, 26' Rawson, 26' Reinell, 44' Motor Sailer, 50' Ketch, 50' Yawl.

POWER —
21' Sangster, 21' Brandimayr, 23' Fibreform, 23' Brandimayr (3), 24' Fibreform, 25' Sedan, 25' Reinell C-B, 24' Winner C-B, 24' Glen-L, 25' Chriscraft, 25' Bayliner, 26' Tollecyraft C-B, 27' Owens, 27' Bayliner, 27' Garden Express, 29' Grenfell, C-B, 31' Berkman Sports Fisherman, 32' Grenfell C-B, 34' Bridge Deck C-B.

OPEN DAILY—FINANCING
See Don White or Dennis Ashby at
WESTPORT MARINA
2075 Tryon Road, Sidney 656-5832

SAANICH LUMBER YARD

96 TV, STEREO, RADIO SALES and SERVICE

BUTLER BROTHERS
TV RENTALS
1720 DOUGLAS STREET
385-3832

COLORTRON RENTS
Rent a 20" or 26" color TV by the week or month. Longer term leases also available. Same day delivery.
COLORTRON
3180 Harriet 383-9113

BAYCREST 20" COLOR TV. Excellent condition, $200. 383-5951.

99 GROCERIES, MEAT and PRODUCE

GET YOUR SMOKING FREE
SIDES OF PORK $1.29 A LB.
CUT WRAPPED AND QUICK FROZEN
Approx. weight 70 lbs.
Hinds of BEEF $1.35 a lb.
Sides of BEEF $1.05 a lb.
Sides of fresh LAMB $1.69 lb. All freezer meats cut, wrapped and quick frozen.
BREAKFAST SPECIAL
1 lb. Homemade pure pork sausage
1 lb. Homemade side bacon for $2.79
FROM THE DELI
Cooked roast beef $2.99 lb.
DUTCH DELI AND MEATS
775 Fort St. 383-1312

SAVE ON MEAT
Try our summer pack 50 lbs. of waste-free meat for less than $1 a pound.
20 lb. Chucksteak
10 lb. Hamberger Patties
10 lb. Fine Chicken
3 lb. Pork Chops
3 lb. Wieners
4 lb. Pork Sausage
Hinds of choice grade A beef guaranteed aged and tender, $1.29 lb.
ALBERTA MEAT DISTR.
811 Cook St.
383-3012 or 383-8552

SAVE MONEY AT HARVEY'S
Harvey's Home Cured Side Bacon $1.59 a lb.
Harvey's Potato Salad .89¢ a lb.
Assorted Cold meats .99¢ a lb.
HARVEY'S FREEZER BEEF SPECIALS
Alberta grain or grass fed beef. Economical, not too fat, just right for the growing family. Gov't inspected. Cut, wrapped and frozen.
Sides 89¢ lb.
Fronts 79¢ lb.
Hinds $1.09 lb.
2709 Quadra Street 383-2031

GRAHAM MEATS
Hinds and Quarters. Grade "A" $1.29 lb.
Lightweight sides (averaging 200 lbs.) Grade "A" 99¢ lb.
Shelbourne at Feltham 477-9541

"MEAT" AT McCOLLS
Sides of Grade A Beef $1.09 lb.
Black Puddings, Slicing sausage, White Puddings, Haggis
PARLIAMENT MEWS
Ste. 5-230 Menzies St. 382-1611

FIRBANK FARM
1180 ROYAL OAK DRIVE
FRESH POULTRY AND EGGS
10 BOILING FOWL CUT UP $7.90
OPEN DAILY 9 A.M.-5:30 P.M.

FOOD STORAGE IDEA. Your salmon canned. Brentwood (Creeds) Cannery. 652-1512.

WILLIAMS QUALITY MEATS
795 Fort St. 334-0525-26
Fresh Fish Daily

ANCHOVIES ONE-THIRD PRICE. Herring strip and minnows, 50¢ per package by the case. 652-1512 or 656-5861.

ORDERS TAKEN FOR STRAWberries and raspberries, pick your own, or we pick, no children. 652-1534.

100 MISCELLANEOUS FOR SALE

2 CASH REGISTERS, NATIONAL 100 series, working, $100, not working, $50. Assortments of wire racks for cards, posters etc. Sheets of fluted cardboard, 32x48, 5 gallon metal pails. Davidsons House of Cards, 618 View St. 385-9622.

4 - PIECE VANITY BEDROOM suite, $225; 2-pce. gold tweed chesterfield suite, $150; man's bicycle, $15. Mel's Bargains, 3460 Quadra. 384-3152. Chargex and Mastercharge.

CHESTERFIELD, CHAIRS, rugs, beds, fur coats, chest of drawers, garden tools, set of drums, desks, black and white TV, call 592-0929, either Sunday or Monday.

QUALITY
4 poster used bed, dinette suite, vacuum cleaner, floor polisher, wheelbarrow, playpen, high chair, child's desk. Sunday Monday only. 477-3880.

MACRAME SALE
Jute, colored, $2.43, 8 ozs. Natural, $1.84, 8 oz. College Craft Supplies, 733 Johnson Street. Saturday open until 5:30 p.m.

TWO YEAR OLD KIRBY VACUUM cleaner (complete including shampooer) have just purchased new Filter Queen, $225 firm. Phone 382-8984 12-6.

NINE PIECE OAK VENEER DINING room suite, sturdy family size table, 6 chairs with large glass front cabinet and hutch, must be seen, $350 or best offer, 479-4037.

GOLDEN SHAG WITH UNderlay, L.R. 19'2"x12'9", D.R. 7'6"x 8'1". Green shag 9'2"x7'6", with runner. Blue shag, 4 runners.- 386-7080.

SMALL GIRLS' BICYCLE, $29.50; Armless daveno, $45; Dresser and mirror, $54; slim trim, $25. Mel's Bargains, 3460 Quadra, 384-3152. Chargex and Mastercharge.

MODERN CONTEMPORARY light fixture and chandelier. $49 or consider trading for colonial chandelier. 478-5193.

FOLDING -PING PONG TABLE, $45; wagon style barbeque and folding picnic table and benches. 477-5632.

ROSE COTTAGE INTERIORS early Canadian Rocker, press back chairs and tables, patchwork quilts, $55. 382-1789.

DECORATE YOUR GARDEN, home or office with modern wood sculpture. Phone 477-0024 ask for P.K.

TWO CHESTERFIELDS, TORO electric lawn mower, electric combination range, and miscellaneous items. 382-1197.

ORNATE WALNUT SIDEBOARD $250; good green brocade sofa plus slip covers, $85; antique sofa $350. 595-1001.

VIKING WRINGER WASHER, square tub, excellent condition, $55. Tri-light floor lamp, $15. 598-5443.

LIGHT PANELS — CLEAR, COLored and Egocrate at Industrial Plastics, 2105 Douglas Street.

PAIR OF ANTIQUE WOODEN side chairs with rush seats. $45. 479-3342.

DISHWASHER, GOLD, FRONT loading, like new, $275, tent heater. 598-1587.

AUTOMATIC WASHER. TIMER broken, $35. Old fridge, $10. 889 Cloverdale.

ONE FRIDGE AND STOVE FOR sale, separate or together. 384-6067.

NEW TAN-JAY SIZE 16 PANT suit, tomato red colour. 385-5009.

22' VIKING DEEP FREEZE IN good condition. $125. 656-3177.

19" B AND W T.V. R.C.A. GOOD condition. Best offer. 477-0286.

HOBART MEAT GRINDER, model No. 4812, $485. 478-6050.

2 — 39" BOX-SPRING AND mattress sets. $90 each. 598-2365.

DELUXE ELECTRIC TYPEWRITER with case, best offer. 478-7072.

SLATITE POOL TABLE 4X8, 1 year old, $325. 382-3560.

APT SIZED DRYER, 120 VOLT, good working order, $100. 592-6976.

INGLIS WASHER, WORKING order, $30. Call 595-4016.

100 MISCELLANEOUS FOR SALE

VICTORIA'S LARGEST SELECTION OF GARDEN and LAWN EQUIPMENT
All At Lowest Pricing
Also Check Our Sale Items
VICTORIA LAWNMOWER & MARINE
834 Johnson 386-8338

Aladdin Furniture Strippers Ltd.
386 BAY ST. 383-2583
Let us strip your furniture of all paint and varnish. Closed Monday.

CARPORT YARD SALE — 8-piece kitchen set, bedroom suite, bed chesterfield, dressers, 45 gallon drums, clay pots, misc. tools and furniture, collectibles, horse drawn mower, 4 iron wagon wheels, chaff cutter, coal oil lanterns, console batting radio, steamer trunks, bagged steer and horse manure. Rhubarb 30c lab. Drinking bowls. 4056 Livingston, off Mt. Douglas Cross Rd. Sat. and Sunday.

CHESTERFIELD AND CHAIR, French Provincial, $150 or offers. Triple dresser, with mirror, matching night table plus box spring, mattress and headboard, $350 or best offer. One walnut single bed complete, $25. One bunk bed and mattress, $15. Singer Upright vaccuum, $15. Singer sewing machine, cabinet and stool, costs $600, sell for $300. 592-0289.

GIBSON ELECTRIC RANGE, raised edge, window in door, storage drawer, $275. Rugs, reversible all wool, heather color. One 6x9, $12; one 3x6, $6; one purple 3x6, $6. Sturdy, fold-away bed, 75" long, swivel casters with mattress 7" thick, $55. Drapes, 90" each, white, lined. 386-7078.

COPYING — DUPLICATING— Printing equipment and supplies, we have them all. Copyers from $229, Stencil Duplicators from $850. Tabletop and floor model presses. New and used. We always score with price and service. Greir's Business World, 385-1511.

BEDROOM SUITE, DOUBLE pedestal desk, 2 filing drawers, telephone desk and chair, Zig Zag sewing machine and cabinet, Maple mates bed with mattress, dressers, other miscellaneous, garage sale, Trans Canada at Millstream, Fri. Sat. 478-5449.

GOOD COLOR TV, MOTOROLA, $165; RCA console colour, new picture tube, $225; antiques, Queen Anne mirrored sideboard, full Westminster chimes mantel clock, old copper electric kettle, garage sale Trans Canada at Millstream Fri. Sat. 478-5449.

IRON, IRONING BOARD, ELECtric fry pan, as new vacuum, oak single pedestal desk, oak chest of drawers, solid walnut chest of drawers, other cooking miscellaneous, garage sale, Trans Canada at Millstream Fri. Sat. 478-5449.

LARGE CHILD'S DRESSER AND wardrobe combination, narrow two drop leaf kitchen table, chrome kitchen table, reddish pattern; single, bed, drapes, adjustable chrome towel pole, counter height bar fridge. 388-6275, pager 732.

Propane Fridges
New and used. Parts for Servels...
Special on tanks and htrs.
8028 Granville St., Van. 263-8756.

LETTER FILING CABINET, 4 doors, 26½" deep, brand new, $120; Remington-Rand DX94 deluxe accounting business machine, $80 or offers; Sat. after 6, all day Sun. 386-7238.

ROLL TOP DESK, 6 MONTHS old $175; Colonial couch and chair, needs recovering $75; black naugahyde couch, 2 chairs, ottoman $175; Cassette tape deck, used 3 mths $60; 384-5929.

WHITE ENAMEL CAST IRON sink with drain board and taps, no chips or cracks, $15. 35 mm slide projector and slide trays, Anscomatic, $35. 477-1982.

MOVING, WASHER, DRYER, upright deep freeze, dishwasher, lawnmower, 33 gal. fish tank, other miscellaneous items. 477-7865.

GENDRON BABY CARRIAGE, Winnie the Pooh change table with bath. Almost new G.E. hair dryer, size 5 ladies roller skates excellent condition. 385-3141.

MOVING OUT SALE. 11' SECURity camper, $00-600 uncleaned used bricks, electric organ, antique sewing machine, miscellaneous furniture. 478-5600.

ORIENTAL DESIGN CARPETS, 100% Virgin wool, direct import price to you. Tremendous savings. Private. 386-1312.

MISC. OFFICE EQUIPMENT, INcluding desks, chairs, cabinets, typewriters, adding machines, etc. To view, 388-4248.

CASH FOR CANADIAN AND British collections, 385-9929 or Saanich Stamps Sales, P.O. Box, 4094 Stn. "A."

GIRL'S WHITE AND GOLD BEDroom set, double dresser, mirror, chest and ¾ bed. As is $125. 658-5479.

VIKING 30" RANGE. GE 10 cubic ft. fridge. White, new condition. $200 each. 652-3259.

FRIDGE FOR SALE (VIKING), was $495, now $225. Like new. 385-0370 or 386-9983.

SIDEBOARD CIRCA 1860, MAHOGany, 48" long, bowed legs, $375. 477-0428.

GOLD VIKING REFRIGERATOR-freezer, excellent condition, left-handed, $375. 384-8317.

GOOD SECRETARIAL TYPEwriter, 12" black-white portable T.V. 384-8565.

RCA 18" COLOR PORTABLE TV on Swivel stand and near new 10 speed bicycle. 384-0738.

DELUXE CRIB AND MATTRESS, $45; car bed, $10; high chair, $10, good condition. 478-4772.

LARGE DESK, 50X24X30, POCKet size tape recorder, both excellent condition, $210. 477-8939.

PIANO, DRYER, WING BACK chair, car top carrier, miscellaneous. 652-3863.

HOOVER SPIN DRY WASHER, excellent condition, $60. 598-3960.

OLD AVON CATALOGUES 1958 up, $1.50 each. Avon Xmas cards 1957, $1.00 each. 642-5573.

250 AMP WESTINGHOUSE BUZZ box, $200 firm. 642-5172.

7¼" ROCKWELL SAW, 3" BELT sander, 800x16.50 tires. 478-9741.

BABY'S CRIB, HIGH CHAIR, walker, scales, carriage. 477-0817.

VANGUARD CAMPER DOOR, 22x68. Excellent condition. 479-1560.

ANTIQUE BRASS BED, COPPER kettle, oil furnace, 595-2622.

12'X36"' POOL AND FILTER, $80; 2 swag lamps, $35; 477-0303.

100 MISCELLANEOUS FOR SALE

BARGAIN ANNEX
USED
Good quality green brocade sofa $ 89.00
36x98 Plate glass mirror $ 19.00
Brown chesterfield chair (needs seat cushion) $ 7.00
Turquoise sofa and chair, good $ 69.00
Blonde oak bedroom suite including triple dresser and mirror, 4-dr. chest. 54" bed with mattress and steel spring, extra special at $199.95
30 inch roll away cot $ 39.95
Nice day bed with floral cover and back cushions $ 99.95
54 inch mattress, boxspring and headboard unit on legs $ 49.00
Good quality 48" mattress $ 25.00
Extra fancy Queen size moulded headboard (NEW) $ 49.00
New, Queen size top quality mattress and Box base. Reduced in price as box base is shop soiled $159.77
Lamps, Lamps and more lamps all at reduced prices, come in and look over our large selection. Table and floor all new.
Trade-Ins Accepted
Come in and browse around
Used articles purchased
FREE DELIVERY
A DIVISION OF STANDARD FURNITURE
753 VIEW ST.
382-5111

BILLIARD TABLES
WHY WAIT TIL XMAS?
Order your Play-Mor table or Play-Mor Shuffleboard today! Drop in and see them built. Direct from factory to you — no middleman — you save — it makes sense.
PLAY-MOR FACTORY
517 Kelvin Rd.
(Off Douglas and Cloverdale)
384-3332

Mel's BARGAINS
Used Furniture And Appliances
3460 Quadra 384-3152

MOVING; SACRIFICE! STERling 4-piece tea and coffee service. Closest offer to $875, 75-piece Wedgwood dinner set, pale pink. Closest offer to $275, 2 captain's end tables, $60 each, upright Hoover, $40; green leather top coffee table, $75; pale blue rug, small green mats, lamps, cups and saucers, movie camera. 477-2250.

USED SEWING MACHINES
1 only, hand machine; Singer electric in console cabinet, $35; 4 electric portables, excellent condition, $59 each; zig zag portable, $69; Kenmore in console cabinet, $108. And many more. All 1-year guarantee. See you at the Jaycee Fair, Sawyer Sewing Centre, 840 Fort, 388-6228.

35 HORSEPOWER JOHNSON Seahorse with controls and tanks, $350; 28 horsepower McCulloch Sports Scott outboard, controls and tank, $250; 10 horsepower long shaft Seagull, $150; child's 10' kayak, $25; girl's CCM 3-speed Mustang bike, $40; colored TV, $250. All good condition, 656-3407.

SMALL MAYTAG WASHER, $125. Two vanity dressers, $40 each. Typewriter table, $5. Domestic sewing machine, $45. Three electric blankets, $10 each. Two push mowers, $5 each- Garage Sale, Saturday, 384-9276. 1100 Tolmie Ave.

GARAGE SALE. '64 OLDSmobile; Freezer; Scuba Gear; Mans Raleigh Bicycle; 2 dog crates; Tatoo Outfit; Ceramics; Many miscellaneous items. Sunday 10-4. 2312 Grove Crescent, Sidney. 656-4185.

MISTER SWEEPER
New and used vacuum cleaners. Every make in stock at fantastic bargains. Guaranteed.
906 Esquimalt Rd. (at Head St.)
386-2947

HOUSEHOLD AND GARDEN equipment including colonial style furnishings, typewriter, Merrylitter and attachments, Misc. Two Studebakers. Prices reasonable. 5867 Old West Saanich Rd. NO SUNDAY CALLS.

TILLICUM FURNITURE
2612 SOOKE RD.
Now makes camper, trailer and boat cushions. Any size or shape. Full selection of materials available. Free estimates. 478-0322.

GARAGE SALE; ASSORTED misc. Also budgies, pair of doves, aquarium equipment. Come see maybe its here. 2646 Shelbourne. Saturday, 1-5 p.m. Sunday, 10 a.m.-3 p.m.

COLONIAL CHESTERFIELD hide-a-bed, floral cover, good condition, $275. Steamer trunk 39"x20"x20", $25, fire irons, 5-piece set, like new, $25. Rotary lawn mower, $30. 382-7052.

SELLING OUT SALE
TOYS OF ALL DESCRIPTIONS from baby to teenager. Good, excellent condition. Sale starts Friday, May 21, Apt. 1-404 Linden Ave., or phone 385-0456.

BOX SPRING AND MATTRESS, like new, $35; 2 dressers, 1 with mirror, older style, $20 and $35; two big chairs, older style, $15 each; wooden kitchen chairs, $5 each. 382-5483.

LARGE COPPERTONE REFRIGerator freezer, excellent working order, 3 years old, $400 or offers. Counter top stove, and wall oven, coppertone, needs some repairs, $100; 479-5254 after 6 p.m.

MISCELLANEIOUS AUTO SHOP tools and equipment, including 10" South Bend lathe, 3-horsepower verticle air compressor, steel work benches, floor jacks, etc. To view 388-4248.

RUMMAGE SALE: SPONSORED by Lansdowne Band, Saturday, May 22, 1:30-3:30, St. Aidan's United Church, 1691 Broadmead Road. Large variety of item including the kitchen sink.

GARAGE SALE — SAT. 11 A.M. 1354 McTavish, Sidney. Furniture; fridges; freezer; stove; standing oil tank; shelves; used boards and fencing; feeders; etc. 656-4172.

USED
Viking Dryer, $125; Maytag dryer, $125; G.E. Range, $79; Kelvinator range, $49. Butler Brothers, 1720 Douglas. 383-6911.

MAN'S COMPLETE WARDROBE, size 40; women's dresses, size 16; electric razor, nearly new; 2 electric blankets; miscellaneous. Best quality. Bargains. 388-6980.

MOVING MISCELLANEOUS household items, color TV, desk, 9x12 green carpet, unique art pieces, antiques. 479-8914.

2 MODEL 250 NCR ELECTRONIC cash registers, 3½ years left on lease. Reply manager 344 Harbour Rd., Victoria, B.C.

SWING SET, 10' CANVAS kayak, closed zippered car top carrier, push lawn mower, doll buggy, 595-1882.

JEW CANOX WELDER, 230 AMP, complete with cables, rod and visor, $200. 478-0627.

HEAVY DUTY 5 H.P ROTOtiller, like new condition. $185. 656-3790.

2 PAIR AUTOMATIC WASHERS and dryers in good operating order. $300 pair. 592-6084.

100 MISCELLANEOUS FOR SALE

THE TRADERS
CLEARING
ONE OF A KIND
Mediterranean style china cabinet, regular $449., to clear $289; Trophy cabinets to clear from $238; large Mediterranean armoire with 3 large drawers plus ample cupboard space, regular $499., to clear $250; corner desks, choice of antique white or pecan finish, regular $79.95 to clear $35.
SEE THESE AND MANY OTHER SPECIAL CLEARANCE ITEMS DURING THIS WEEK
EASY TERMS TO 36 MOS.
Open Nightly 'til 9
Phone 388-6264
715 Finlayson

AUCTION GALLERY
We buy, sell or consign. Appraisals for all purposes. ESTATE SALES and LIQUIDATION SALES. Imediate pickup of your goods. All items sold same week of pickup. NO WAITING! We have our own trucks.
VICTORIA
966 YATES ST. 386-8448

AMANA MICROWAVE DEMONSTRATIONS
Every Fri. 6-9 P.M. Sat. 10-4
Major Appliances and carpet at contractor prices
McDONALDS SUPPLY LTD.
370 Gorge Rd. E. 386-6745

ATTICA HISTORIC HOME SUPPLIES
1121 VANCOUVER ST.
GRAND OPENING
Stained glass windows, wide selection with many sizes available. Exterior doors, French doors, old brick, furniture, many dressers. Pedestal sinks.
Closed Sundays

USED GOODS
Mirrors, sleeping bags, bed springs, roll-a-ways, black and white TV's which need some repairs, aluminum window, and railing, plus various others. Also a 1968 Dodge Station Wagon, $1200. Can be seen at the Wedgewood Motel. 540 Goldstream Ave. Opposite Royal Colwood Golf Course.

FRONT LOAD ADMIRAL DISHwasher, $200 or nearest. Simmons hide-a-bed, light green and beige tweed like material, like new condition, $325 or nearest. Dark brown chesterfield with 2 matching arm chairs, excellent condition, $325 or nearest. Phone evenings and weekends 595-5542 or 477-6079.

GARAGE SALE — SUNDAY MAY 23rd. 10-5. Speed Queen washer and dryer, musical instruments, rugs, 2 portable black and white televisions plus miscellaneous household effects. 1757 Elgin Rd. (Off Oak Bay Ave.) 592-0384, 595-6433.

KENMORE CLOTHES DRYER, 1½ years old, $125; white laundry tub on legs with taps, $20; exercise bike, mileage, timer, speedometer, and adjustable tension, $55; sit up board, $20; rowing machine, $20; all like new condition. 385-2279.

GARAGE SALE 4240 QUADRA Saturday and Sunday, May 22 and 23, 10 a.m. to 4 p.m. Bunk beds, bed frames, dressers, rugs, lamps, tables, stove, sewing machine, fire screen, lawn mower and many more household items. Car parts and tires.

METAL GARDEN SHED $55; metal filing cabinet $10; Hoover floor polisher $7.50; metronome $8; chest of drawers $10; Atco mower $45; ski boots $10; green short shag rug 12x15 $135; beige short shag rug 9x12 $85; oil paintings; misc. 477-5487.

YARD SALE. WOOD STOVE, cast iron heaters; camper or trailer door; combination fridge-stove-sink unit; large wood frame complete aquarium; assorted windows; door; oil tank; wiring; etc. 837 North Park.

12' ALUMINUM BOAT, GOOD condition, $200 or best offer. 4 horse Seagull motor, $80 or best offer. Garden tools, and a few household items. 382-1957 after 3 p.m.

EIGHT USED FURNACES, 7 HOT water tanks, stove, old doors, sundry plumbing etc. 3336 Hazelwood, Langford. Saturday 10-4. 478-7970.

TELEPHONE ANSWERING MACHINES
Lease to own for as low as $12.00 per month. INTERCONNECT. 384-0511, Anytime.

SIX FT. POOL TABLE, $70; HUDson Seal fur coat, $90; 4x6' British India rug, $60; World War I field telephones, electric blankets, etc. 477-6336.

BRASS BEDSTEAD, 3 PIECE bedroom suite, bureau, chesterfield and 2 chairs, carpet, oil stove, enlarger, misc. chairs, dishes and other articles. 479-6430 or 598-1267.

MAN'S SEIKO AUTO DAY, DATE watch. 1 year old. Good time keeper. Ideal Father's Day or graudation gift. $70 or nearest offer. 383-5219.

SOFA, CHAIRS, DINING TABLE, coffee table, sewing machine, plant pots, bed, headboard, chest of drawers. Good condition. Phone 595-8829.

SPORTS CAR BUFFS, SERIES Road and Track — Sports Car Illustrated from 1955; 30" stove, good shape; Easy washer and dryer; reasonable prices. 598-1576.

BRAND NEW NEVER USED Custom Made Gold drapes, to fit windows. Paid $275, asking $150 or offers. Phone 479-7518.

FIREPLACE-STOVE, EXTRAORdinarily effecient, attractive appearance, compact, new, $249. 477-6164.

TWO SINGLE BEDS, $30 EACH; 1 headboard, $5; RCA stereo console, $50; 1 single bed 6'6" long, $30. 652-2901.

TENT, 9x12
Laurentian with canopy, like new, Egyptian cotton, $175. 4 camp cots, $10 each. 592-2859.

'64 HILLMAN MINX STATION wagon, Raleigh 5-speed bicycle, Gibson SG standard with case. 383-9353.

'HINAWARE, CRYSTAL, GLASSases, lamps, brass, golf cart, prints and water colors, kitchen ware and ornaments. 385-8180.

DINING ROOM TABLE, 6 chairs, buffet, $250; dishwasher, $100. 478-4282.

LEWYT VACUUM CLEANER, electric heater, new carpet sweeper. 385-8269.

DOWNRIGGERS FOR DEEP SEA fishing with heavy duty clutch, $29, $35 and $45. 478-7321.

ONE SPEED QUEEN AUTOMATic washing machine. Excellent working condition, offers. 478-2904.

SIZE 6½ BLACK LEATHER platform boots, size 7 black wedge shoes. 478-0402 after 5 p.m.

MIDLAND CITIZEN BAND radio and equipment. For sale or trade. 384-8543.

QUEEN-SIZE WATERBED, heater, wood frame burned and oiled, $250, firm. 642-3185.

BRAND NEW TOSHIBA 10" PORtable black and white TV, $140. 385-7894.

LIFE JACKETS, TENT, CATALIfic heater, radio-stereo console, and miscellaneous. 477-4458.

COPPERTONE THERMADOR oven and counter top unit, VW bed-seat mechanism only. 382-0508.

SUFFOLK COLT ROLLER mower; 12' plywood boat, $75; 595-1141.

100 MISCELLANEOUS FOR SALE

NEW AND USED
Round Oak table, 6 chairs and buffet $7.49; 9-pc. walnut dining suite $695; 8-pc. dining suite $449; Duncan Phyfe drop leaf table and 6 chairs $529; 5-pc. kitchen sets $59.50 to $99.00; 3-pc. sets $49.95; china cabinets $119 to $319; Buffet and hutch $449; 9 x 12 Rugs $49 to $219; 2-pc. Chesterfirld suites $119 to $559; Hide-a-beds $219 to $398; Swivel rockers $159; Wooden rocking chairs $62.50 to $139; Complete bedroom suites from $199; Chests of drawers $32.50 to $149; Dressers $39.50 to $149; Coffee tables $7.95 to $95; Simplicity washer spin-dry $149; Vacuum cleaners $24.95 to $79; Oak and wicker settee $95.
Use your Chargex
PANDORA FURNITURE LTD.
New and Used Furniture
1050 Pandora Ave., 383-6319

BODY BUILDERS BEWARE
WEIDER WEIGHT LIFTING EQUIPMENT
—complete sets, extra plates (iron or vinyl) skip ropes, chest expanders, belts, ankle weights, slim guards, arm blaster. Also several models of benches plus — a Weider library of powerlifters books
ONLY AT
Robinson's
1307 BROAD 385-3429

EATON'S WAREHOUSE STORE
749 View St.
CARPET CLEARANCE
300 roll ends any size up to 80 sq. yds.
10x14 shag, $79
9x12 shag, $60.
Save up to 50% on retail values to $21 per sq. yd.
FUZZY WUZZY RUGS
Craigflower and Skinner, Vic West, 382-6142.

MAYTAG
2 million owners can't be wrong
C. TAYLER HOME APPLIANCE LTD.
707 JOHNSON 383-3281

ENTERPRISE COMBINATION electric range oil heater plus 2 oil drums, $100. App. 65 ft. 4 ft. vinyl coated fencing, $40. Deep double sink, $10. TV, $30. Old oak armchair, $75. Wicker pet beds. Geophonics Metal draft deflector chimney, roofrack, etc. 592-9224.

DINGHY SAILS IN DUFFLE bag, $20; girl's bike, 22" wheels, $17.50; girl's figure skates, size 13 $5; ladies' clothing size 8-9, $1-$2; girls clothing, sizes 2-12, 50c to $2; pocket novels, $1.50 a bundle; hard cover books, $1 each: call 386-2673.

UNIVERSAL TRADING CENTRE 584 Johnson, Upstairs Warehouse Bargains. Tools, furniture, antiques, curios, glassware, pictures, stereos, cameras and jewellery. 383-9512. We Buy, Sell and Trade.

Aluminum Gutters
5" CONTINUOUS in baked enamel. Screens, windows and awnings. B.C. ALUMINUM 479-7121

DISHWASHERS—1-USED ADMIral, $275 or new deluxe convertible $399 — Admiral built-ins from $319. Butler Brothers, 1720 Douglas, 383-6911.

HOUSE OF FARRAH, 720 YATES St. Mall. Imported gifts, Peacock chairs, inlaid tables, ladies fashions, jewellery, water pipes. 384-2444.

FOR SALE SPA LIFETIME membership, $318.75 or $18.75 a month for 17 months, if interested call 385-4842.

ATTENTION PICKUP OWNERS: Every pickup needs a utility box. Made of ¾" plywood, heavy duty, custom made to fit your truck. 479-8920 or 383-7503.

GOOD CONDITION GENDRON pool table. Suitable for adolescents (ages 10-18) 6' long, 3'4" wide, 32" high. Ideal for rumpus room. 385-0456.

AUTOMATIC VIKING DRYER, 4 cycle temperature, like new, $125; Viking fully automatic washer 6 cycle, 3 temp., 2 speeds, $155. 385-0370, 386-9983.

TWO OLD STYLE BATHTUBS, one new glass patio door, various sizes damaged aquariums, show case, other odds and ends. 478-4004, evening 478-6137.

4 HORSE POWER TECUMSEH, 3½ horse power Briggs and Stratton gas engines, Electrohome stereo, Viking wringer washer and sofa bed suite. 479-8955.

HOUSE FURNISHINGS. BASEment sale. Misc. odds and ends, everything must go. Very reasonable prices. 164 Cambridge St. 384-4922.

GARAGE SALE, 2740 BELMONT Ave., Sat. and Sun., 10-3, 2 cribs, change table, children's chairs, and many household articles, 595-6781.

TWO ROCKING CHAIRS, $20 each; easy chair, $10; picnic table, $20; 2 pewter tankards; 2 German beer steins, miscellaneous house plants. 478-5498 after 6.

GAS REEL MOWER, $75. OUTboard motor, $100, car hoist, $400; chain saw, $100, car haul trailer with brakes. 477-1784.

HARDTOP TRAILER
With many extras, $900. Electric bicycle, $40. 10-speed bicycle, $45. 592-0089.

40" FRIGIDAIRE RANGE, 2 ovens, excellent condition, bathroom sink with taps and fittings. 592-3948.

RUBALYNE INDEX BOARDS and letters, custom fabrication, and engraving. Dave's Plastics. 664 Discovery St. 383-3290.

THIS WEEK ONLY BRING THIS ad into Dave's Plastics and save 10% off all plastics in stock. 664 Discovery St. 383-3290.

OUTDOOR INCINERATOR BARrels, ready to use. Free delivery, $5.79. New and used wooden barrels. 383-1328.

BICYCLE LOCKS AND CHAINS — All types now in stock.
PRICE'S LOCK AND SAFE LTD.
847 Fort 384-4105

USED GESTETNER AND RONEO stencil duplicators from $100. At INTERCONNECT, 939 Johnson, 384-0511, Anytime.

FOR SALE DOUBLE BED AND frame, oval green rug, Hoover upright and accessories, ironing board. 388-7371.

ADMIRAL DISHWASHER, PORtable, with cutting board, top, cycle, 1½ years old. $275. 652-3681, after 6.

GARAGE SALE SATURDAY AND Sunday 22 and 23, 12-5. Various household articles, furniture and dishes. 383-4344, 336 Ker.

A WORLD OF PLASTICS
ONE STOP PLASTIC HEADQUARTERS — INDUSTRIAL PLASTICS, 2105 DOUGLAS.

2 BURIAL LOTS, HATLEY MEmorial Gardens, reasonable, 743-2276 after 6 p.m.

ASSORTED BEAUTIFUL HANGing flower baskets, bedding plants. 3720 Savannah. 385-8006.

OAK POOL TABLE, 4X8, ANtique, 3-piece slate bed, 3" thick. $775 or offers. 478-6780.

TWO WASHER SPIN DRYERS, good condition, $75 and $100. 382-0161.

GOOD USED CARPET FROM apt. building, 52 per yard, phone Mr. Saunders at 383-9382.

COMPLETE STOCK OF NATUral vitamins and megavitamins, Jubilee United Pharmacy.

MOVING AND MUST SELL: TOP component set at half original price. 592-9164.

PANASONIC STEREO COMPOnent set, plus 2 speakers, A-1 condition, $199. 656-5007.

WESTINGHOUSE REFRIGerator and electric range, harvest gold, nearly new, $860. 656-3456.

LIGHT-WAY INC.
Wholesale Prices to Contractors
695 Alpha 384-9359

ALL WOOL ORIENTAL DESIGN carpet, 9x12, and 10x13, direct import. 386-2812.

PLASTIC HANDSAW GUARDS, Island Saw Co., 617 Chatham St., 385-5500.

LADIES' SUMMER CLOTHES, all sizes, low prices. 384-8016.

PORTABLE AIR CONDITIONER, used one summer, $100. 478-1211.

HOOVER APARTMENT-SIZE dryer, $180 or best offer, 385-2177.

100 MISCELLANEOUS FOR SALE

GIGANTIC GARAGE SALE
Once a year
One day only
JUNE 5
Juan De Fuca Recreation Centre
Colwood
INFO. 383-9126
Clean your basement, yard, attic, etc.

10 ONLY
Built in 6 cycle dishwashers. On special at $299 each.
ALSO
Decadex sundeck and waterproof coating. Contractors price $22.18 per 5 litre pail. Covers approx. 70 sq. ft.
Imperial Building Materials
2955 Douglas 386-1401

FOR SALE, HOUSEHOLD FURNIture and garden tools, phone 656-2164.

WANTED: UTILITY TRAILER suitable for small car. 592-2191.

103 MISCELLANEOUS WANTED

LUNDS
AUCTIONS
Tuesday — 7 p.m.
Friday — 1:30 p.m.
APPRAISALS
For All Purpose
386-3308

KILSHAWS
1115 Fort St.
AUCTIONS
Friday at 7:00
Appraisals for Insurance and Sale PURPOSES
384-6441

THE SALVATION ARMY Needs your re-usable clothing, furniture and household goods. "Help us to help others." Family Thrift Stores, Victoria, Sidney and Langford. For pickup — 386-3295.

BRENTWOOD BARGAIN BARN
BETTER QUALITY USED FURNITURE AND APPLIANCES
Before you buy or sell
7115 West Saan. Rd. 652-1711

DO YOU HAVE ANY OLD FURniture, old wood stoves, brass, copper, pictures, collectibles, antiques, etc. I will pay cash for articles. 479-2684.

RARE PLANT SPECIES FOUND in Seepages and Ephemeral Pools. May we see yours. Phone 477-6911 local 743 weekdays. 386-1732 evenings.

WANTED, HANDMADE dolls, toys, crocheted, knitted items, etcetera for consignment sales. 386-6321, 479-2194.

ATTENTION TRUCKERS
Clean fill wanted, any amount, deliver to 3504 Happy Valley Road, 478-6293.

10 SPEED PARTS, OLD 10 speeds, large house plants, engraving tools, engraver's block. 383-2622.

ATTACHMENTS FOR SEARS tractor, 2 small trailer wheels, 479-6954.

OLD PAINTED OR VARNISHED wooden furniture, any condition. 383-2533.

WE BUY FURNITURE, HOUSEhold goods, pictures, tools, etc. Best cash prices. 386-0462 anytime.

WANTED: USED HOCKEY books, magazines. Fair-Good condition. John 385-8006.

WANTED: SMALL MILLING MAchine. Phone 382-5815, between 9-6, weekdays.

WANTED FOR CONSIGNMENT Arts, crafts, antiques, plants, unusual pieces. 612 Fisgard St.

REQUIRE SMITH-CORONA PORtable typewriter for pensioner, reasonable please. 595-3574.

WANTED LARGE CURVED glass in mahogany china cabinet, 477-1693.

WANTED: INGLIS WASHER AND electric dryer in good condition. 479-1423.

WANTED TO RENT
Large barn with loft, electricity and water. 479-4328.

GUITAR FOR 8 YEAR OLD. Phone 479-8071.

WANTED: ONE WOODEN BABY high chair. 598-7809.

WANTED: 7-12' BOATS, ANY condition. 479-1217.

WANTED 2 OR MORE DRAWERS legal size, filing cabinet. 598-5968.

FRIDGES AND FREEZERS bought. 598-7422. All-Temp.

TUXEDO, SIZE 40, APPROX. Evenings, 477-3941.

WANTED — PIANO IN ANY condition. 384-3935, 385-4807.

SELL OLD BOOKS TO THE Haunted Bookshop. 382-1427.

10-SPEED BIKES WANTED TO buy, any condition. 652-2966.

WANTED RADIO TELEPHONE. 478-5193

109 MISCELLANEOUS TO RENT

EVERGREEN RECREATION Rent-alis Ltd. Reserve now for the holiday season. Rentals on campers and trucks, motor homes, tent trailers, Voyager canoes, tents, cars, boats and motors. Sales on campers and canopies. 10% discount for reservations before June 1st. 60 Crease Ave., 386-0411.

SAWYER SEWING CENTRE RENT TO OWN — Domestic and industrial sewing machines
840 FORT 388-6228
CLOSED MONDAYS

WHY BUY AND MAKE A MISTAKE?
Rent a telephone answering service from INTERCONNECT, 384-0511.

ELECTRIC CEMENT MIXER, will deliver. 384-0777.

115 SWAPS

MY 1½ ACRE LOT RUXTON ISland for good small car of value approximately $2600 and you assume mortgage approximately $2500 at 8½ per cent, $30 a month. Truly a bargain. Midweek 112-985-3677, Weekends 112-885-2475.

74 DODGE ¾-TON CREW CAB 4 wheel drive, swap for smaller truck or car. 658-5370.

69 VOLKSWAGEN FASTBACK. Cash or what have you? 477-5020.

116 COINS AND STAMPS

STAMP COLLECTION DEceased estate, comprehensive collection, for sale. Best offer. Haines,

150 CARS FOR SALE

De Pape

NEVER

NEVER NEVER Make The Mistake Of Buying Your Car Before You See Us!

75 VETTE L-82, 4,000 mi.
75 VETTE, air, stereo
67 ROLLS ROYCE 4-dr., air
75 LINCOLN Mk IV, air
76 ASTRE GT, 5-spd.
72 DATSUN 240Z, Radials
76 DATSUN 280Z 2+2
75 TRIUMPH TR6, tape
74 TRIUMPH TR-6 O'Drive
68 TRIUMPH GT6
74 MG Midget, low miles
73 MERCEDES 450 SE
74 DATSUN 260Z air, auto
74 RIVIERA Loaded
74 AUDI 100LS 4-dr., auto
74 MAZDA RX4 wgn. auto
75 MAVERICK 4-dr., auto
75 PINTO 4-speed, radio
73 MONTEGO Brougham
73 ASTRE, auto.
73 CELICA, 4-speed
70 TORINO Conv.
70 VOLKS. VAN. Bargain!
67 FORD VAN

Diagnostic Reports Repair Invoices Available on ALL CARS

100% BANK FINANCING O.A.C.

De Pape

DePape Motors Ltd.
760 JOHNSON ST. 384-8035
D-00264A

VINTAGE JEWEL, 1930 4-DOOR model A Ford. Super street and show machine. Best offer near $10,000. Partial trade of vintage or newer mint Corvette considered. Serious buyers apply to Victoria Press Box 165.

CHEVS — NEW SMALL 4-seater car. 1976 Chevette, 2000 miles, 6 months warranty left. Standard transmission, 35 mpg city. $3000 or best offer. 592-3631.

'72 CHEV MALIBU BRONZE. 2-door hardtop, power steering, power brakes, 8-track, CB radio. Very good condition. Phone 598-7576.

'74 TOYOTA COROLLA 2-DOOR standard, 21,000 miles, immaculate. $2150. Also '68 Datsun 1600 wagon, standard. Good condition. $800 or offers. 383-1588.

'63 MERCURY 4-DR. HARDTOP. Electric side and rear windows. Automatic, power steering and brakes. Air shocks. 4 BBL. 390 motor. Top condition. 382-9426.

'72 BUICK LE SABRE HARDTOP. Power brakes, power steering, automatic, high mileage all highway. Mint condition. $2900. 592-0121.

'63 VOLKS SQUAREBACK. Minor overhaul on engine, good transmission, new clutch and fly wheel. $150. 478-0694.

1970 VOSS 302 MUSTANG. BLUE with black stripes. 4 speed, headers, mags, power disc brakes, ram-air. $2,800. 479-7647.

1971 FORD MAVERICK TWO-door, straight six cylinder. 34,000 miles, rear defogger, four radials. $1650. 477-2517.

1970 TOYOTA CORONA MARK II 4-speed, 35 mpg in comfort. Excellent throughout. Asking $1,725. 385-2301.

72 DATSUN 4-DOOR, EXcellent condition, radio, michelin tires, 2 snows, hitch. Asking $1,900. 748-9128.

'73 MAZDA 808. AUTOMATIC, low mileage. Excellent condition. Lady's car. $2595 firm. 658-8401.

1968 DODGE STATIONWAGON, slant six engine, all good, excellent tires, $1295. 592-7956.

'67 MUSTANG 289 V-8, MOTOR good, wide tires. $800 firm. 642-3178, 201 Norton Rd., Sooke.

'65 CORVAIR 2-DOOR AUTOMATIC, radio, good condition. $800 or offers. 656-2296.

'74 CRICKET FORMULA S. AUtomatic. Good gas mileage. 479-2839 after 5.

1968 KARMAN GHIA, REBUILT Porsch engine, radial tires. Asking $2100. 595-3326 or 479-8380.

LATE '71 TORINO 500. EXcellent, extras. Open for reasonable offers. 382-8681.

GOOD 1967 PLYMOUTH BELvedere, 318, automatic V-8. $550. 652-3563.

1964 PONTIAC 6 CYLINDER. Good condition, good tires. $450. 598-3281.

CONVERTIBLE
1975 Volkswagen, 5,000 miles. Immaculate. 385-8485 after 5 p.m.

BILL CARTER CARS LTD.
2538 Government, 385-1716
Large selection of economy cars.

1969 BUICK LESABRE, 2-DOOR hardtop, radial tires. $1,500 or closest offer. 388-5713.

'66 BARRACUDA HIGH PERformance, many extras, $1500 or good trade, 383-8673.

1974 DATSUN PICKUP, 34,000 miles, homemade canopy, $2900 or best offer. 384-4990.

1974 CUSTOM SUNBUG, 16,000 miles. Excellent condition. Must sell, 592-9370.

BELLETT SEDAN, NEW brakes, radio, 40,000 miles, $800. 477-8509.

1966 MUSTTANG, 289, AUTOMATIC good shape, $1300 or best offer. 598-8605.

1963 MERCURY MONTERY, power everything, tested March '77. Needs work, offers. 642-3185.

1970 VW BEETLE DELUXE 1600cc, radials, mags, etc. $1,600. 383-9554, after 5 p.m.

ONE OWNER ONE DRIVER. '74 Toyota Corolla 1600, 24,000 miles. Good condition. 384-3484, 382-8276.

1961 CORVAIR, GOOD AUTO. ENgine and trans. $35 takes it. 28 Lotus St.

1967 HARDTOP PARISIENNE, good condition, best offer. Phone 383-1072.

'74 FIAT 128, 4-DR., 22,000 MILES. Very good mileage. Trades accepted. 652-2978.

'72 FIRENZA, 38,000 MILES, 2 door, 4 new radials. Needs work. $325 or best offer. 385-5404.

'74 VOLKS BEETLE. LIKE NEW. 15,000 miles. Asking $2950. 479-8646 after 5 p.m.

MUST SELL TODAY '65 VALiant, runs, highest offer. $50. 478-0694.

'67 CHEV BISCAYNE, AUTOMATIC, 6, new tires. Tested. $650. 382-7457.

1965 COMET STATION WAGON, 6 standard, good shape, $500. 388-6963.

'74 PONTIAC ASTRE, 4 SPEED, 4 cylinder, good condition. $2200. 385-2681.

'72 RED MUSTANG, 302 V8. BEST reasonable offer will take. 656-3400.

1970 CHEVELLE LS-7. PHONE John, 382-6441 after 6.

'71 TOYOTA 2 DOOR. TESTED $1300. 479-5488.

150 CARS FOR SALE

THREE POINT MOTORS
Mercedes-Benz
DATSUN

76 RABBIT NOW $4,495
75 PONTIAC GRAND AM $5,995
75 PEUGEOT 504 NOW $4,995
75 SCIROCCO NOW $4,995
75 TOYOTA CORONA $4,695
74 OLDS OMEGA NOW $3,995
74 PINTO NOW $3,195
74 DATSUN B210 $3,195
74 ASTRE NOW $2,995
74 VEGA NOW $2,995
73 FORD TORINO $3,295
73 TOYOTA CORONA $3,145
73 GREMLIN NOW $2,995
72 VW 411 NOW $2,995
72 PEUGEOT 504 NOW $2,995
72 DATSUN 1200 $2,195
72 MAZDA 616 $2,095
72 REBEL 1,795
71 TOYOTA $1,995
70 MAZDA $1,595
70 TOYOTA $1,595
68 DATSUN $1,795
68 DODGE WAGON $1,095
68 DATSUN WAGON $ 995
65 RAMBLER $ 995

OPEN TILL 9 P.M.

2620 GOVERNMENT at HILLSIDE
385-6737
Dealer Licence D-00740 A

B&B CAR SALES
3233 DOUGLAS
385-4121 385-4533

69 Pontiac
2 Dr. Hardtop
Fully Equipped
$575

64 GALAXIE, 2 Dr. Htp. $175
64 VW Beetle $175
64 VW Wagon $275
65 CHEV. Wagon $275
65 TOYOTA Crown $375
65 CHRYSLER $275
66 EPIC $175
66 PONTIAC Auto. $375
67 AMBASSADOR $375
67 PLYMOUTH, 2 dr. Htp. $375
68 Pontiac, Wagon $875
68 MONACO, Htp. $675
68 CORTINA $595
69 VAUXHALL $275
68 OLDS 2 Dr. Htp. $675

B. BOND D-00794A J. BARNES

B&B CAR SALES
3233 DOUGLAS

73 COURIER Pickup $1275
71 TOYOTA Mk. Htp. $1175
71 DATSUN Fast Back $1175
70 DATSUN Wagon $875
70 PLYMOUTH "Air" $875
69 FIREBIRD Htp. $2795
69 BUICK Skylark $1595
68 PONTIAC Wagon $875
68 CHRYSLER Htp. $875
68 MERCURY Convertible $1475
67 METEOR Convertible $1175
67 SKYLARK $1375
67 OLDS HT $875
66 CHEV. Wagon $675

385-4121 - 385-4533
B. BOND D-00794A J. BARNES

1975 FORD GRANADA. AS NEW. 12,000 Miles. All power. Radials. $4200. 477-8545.

1964 CHRYSLER NEW YORKER, offers. '62 Pontiac Strato Chief, offers. 479-1728.

MECHANIC'S SPECIAL 65 CORvair Monza, 2 door hardtop, $175. 592-3903.

1973 CUTLASS S, EXCELLENT condition, power brakes and steering. $3,499. 382-0168.

CLASSIC '52 JAGUAR MK VII will sell or trade for boat or ? 479-6936.

67 BUICK POWER STEERING, powed brakes, small 8, nice condition. $1000 or offers. 477-3201.

MUST SELL 65 COMET, 60,000 miles, engine perfect, good gas mileage, $300 or offer. 598-7387.

68 EPIC AUTOMATIC, 38,398 miles, $600 or offers. Good tires. 477-8279 or 595-4615.

73 GREMLIN, 6-CYLINDER, AUtomatic, 32,000 miles. Phone 388-6719.

72 MONTE CARLO, FACTORY air, power brakes, power steering. 382-2474.

72 CITROEN SAFARI STATION wagon, well maintained, clean. 385-8561.

1970 METEOR 2-DOOR HARDtop, 390, excellent shape, must be seen, 44,000 miles, offers. 478-6263.

1974 MONTE CARLO, LANDAU top, radio, many extras. Phone 384-2320.

1965 CHEVELLE MALIBU SUPER Sport. One owner, 70,000 miles 283-PG $900. 388-9030 after 5.

'71 CAPRI 2800, ONLY 7700 miles. Excellent condition. Phone 382-8035.

1965 FORD GALAXIE, REBUILT 390 cubic inches, $900 or highest offer. 383-6144.

1964 VALIANT, $300. GOOD SECond transportation. 478-4596.

OFFERS ON 1963 CHRYSLER, well kept. Estate Sale, 652-5705.

'66 AUSTIN 1100, NEEDS TRANSmission bearing. $150. 382-4497.

MUST SELL 1969 TOYOTA COrolla 1200, phone 592-3122.

65 BUICK SPECIAL 2 DOOR V6, radio. $700. Tested. 382-3398.

1970 GTO 400, 4 SPEED, RAM air. Offers. 382-5662 after 5.

150 CARS FOR SALE

METRO TOYOTA

RECONDITIONED TO B.C.A.A. SPECIFICATIONS!

100% - 12 MO.

POWER TRAIN WARRANTY WITH THE MAJORITY OF THESE CARS!

74 Charger
73 Toyota
74 VW
70 Volvo Wgn.
72 Montego
69 GTO
73 Buick
74 VW 'Thing'
73 Datsun '610'
74 Jeep Renegade
75 Monza 2+2
69 Roadrunner
69 Charger
72 Corolla
74 Camaro
73 Monte Carlo
71 Seibring
74 Audi
73 Alfa Spyder
74 Gremlin 'X'
70 Swinger
73 Mach I
73 Celica

UNDER $2000

72 VW 411
74 Gremlin
72 Vega Wgn.
68 Corolla
71 Ford
70 Corona Mk II
72 Datsun B210
72 Pinto

UNDER $1500

69 Mazda
69 Corona
69 Monaco
71 Corolla
71 Renault
69 Scout

UNDER $1000

65 Malibu
68 Cortina
69 Coronet
67 Olds.
68 Chevrolet

UNDER $500

64 VW
62 Austin
66 Buick
67 Chevrolet

100% FINANCING AVAILABLE O.A.C. AND REMEMBER!

NO REASONABLE OFFER REFUSED

Open 9 a.m. - 10 p.m.

CALL NOW! 386-3516

Metro Toyota Ltd.
625 Finlayson
Dealer Lic. 00431A

METRO TOYOTA

B. MADSEN MOTORS LTD.

75 MAVERICK Sedan $3895
75 MALIBU Classic Sedan $4195
74 BEL AIR 9-pass. wagon $3995
74 TOYOTA Corolla 2-dr. $2495
73 TOYOTA Pickup $1995
72 MUSTANG V-8 auto. $3295
72 MAVERICK Sedan $2395
70 CHEVELLE 2-dr. htp. $2695
69 TOYOTA Corona sedan $ 995
69 INTERNATIONAL Scout $1195

OVER 30 VEHICLES IN STOCK NOW
2691 SOOKE RD. 478-5011
D.L. 13456

1967 ACADIAN CANSO 2-DOOR hardtop, just tested, all new 350, turbo heads, forker, Holley Throley fenderwell headers, 4-speed, FW gauges, rolled and pleated interior, new front suspension. Needs paint, $2700 firm. 477-5795.

1966 DODGE 4 DOOR, V8, AUTOmatic, low mileage, one owner. Have purchased wagon. $950. 598-3765.

'71 PINTO 4 SPEED. ONE owner. Excellent condition. Snow tires included. $1850 or offers. 479-4054.

1928 MODEL AA, BEST OFFER. After 6, 479-1249.

66 CORTINA RUNNING THAT needs work, $50. 478-7802.

72 VEGA HATCHBACK, LOW mileage, offers. 592-7625.

1965 VOLKSWAGEN BEETLE, $675. 658-5301.

1973 MAZDA 808, PERFECT throughout, $2195. 386-2388.

1971 DODGE POLARA, GOOD running order. $800. 477-0245.

'65 CHEV. GOOD RUNNING CONdition. $500. 652-2352.

150 CARS FOR SALE

McCALLUM DATSUN VOLVO

McCallum Motors Ltd.
DOWNTOWN

WE HAVE GOOD USED CARS PRICED TO SELL

DOWNTOWN
1101 YATES AT COOK
382-6122 Dir. Lic. 00850A

73 AMBASSADOR Brougham, 4 dr. $2995
72 CORTINA 4 dr. $1995
70 TOYOTA Corolla, SW $1195
69 VOLVO 122 $ 595

COLWOOD
1836 Island Highway
478-1741 Dir. Lic. D-00850A

74 PINTO $2995
74 VALIANT $2995
72 T-BIRD $4895
69 CHEVY IMPALA, 2 dr. HT $1495
73 VOLKSWAGEN, bug, auto $2195
72 TOYOTA Corolla, 1600 $1695
72 COROLLA 2-dr coupe $1895
69 ENVOY Epic, 2 dr $ 995
69 MAZDA 1500, 4 dr SW $ 795
69 EPIC Envoy, 4 dr $ 895

WE'LL LISTEN TO ALL OFFERS AT McCALLUMS

SMALLER WAGONS
1972 Pinto Squire Wagon, automatic, radio, roof rack, very clean, 44,000 miles, $2,050. 1974 Vegan Wagon, automatic, radio, new tires, 34,000 miles, $2,150. Appointment to see 384-1721—477-0510 Sports Classic Cars, 2825 Bridge, D13451.

A GIFT
69 Valiant Barracuda Deluxe Fastback, low mileage, 318 V-8, console automatic, buckets, power steering and brakes, new iridescent paint. Just tested, serviced and reconditioned. Great for camping. Must be sold. Offers on $1875. 478-7898.

TRAILERING? BUY MY 1970 Oldsmobile Vista Cruiser stationwagon. Full trailer package, cruisamatic, air-conditioning, sun roof, 9 passenger, pnuematic shocks, carefully maintained. Phone 383-2623 or 592-4459.

HANDYMAN CLEARANCE
1971 Datsun Fastback $600. 1967 Datsun $100. 1965 Chev $100. 1964 Chev $150. Appointment to see 384-1721—477-0510 Sports Classic Cars, 2825 Bridge D13451.

1973 PINTO RUNABOUT, AUTOmatic, radio, 38,000 miles, exceptional condition. $1850. Appointment to see 384-1721—477-0510 Sports Classic Cars, 2825 Bridge, D13451

SEE THIS INVESTMENT
Classic 59 Edsel, 2 door hardtop, professionally restored, valued at over $4500. Must be sold, try your offer near $2950. Trades considered. 478-7898.

1972 VOLKSWAGEN BEETLE, automatic, immaculate, 44,000 miles, $1850. Appointment to see 384-1721—477-0510 Sports Classic Cars, 2825 Bridge, D13451

1971 TOYOTA CORONA, 4 DOOR, 4 speed, very clean, tested, $1275. Appointment to see 384-1721—477-0510 Sports Classic Cars, 2825 Bridge, D13451

1974 CHEV. CAPRICE STATION wagon, power steering, power brakes, top condition. $4,000. Super Motors, 2525 Bridge, 385-5860, after hours. 592-3540. D100094A.

1973 CELICA ST 2 DOOR HARDtop, nice condition, throughout, only $2,200. Super Motors, 2525 Bridge, 385-5860 after hours 592-3540. D10004A.

1975 MONTE CARLO, 13,000 miles, totally as new, many extras, $4,450. Appointment to see 384-1721—477-0510 Sports Classic Cars, 2825 Bridge D13451.

1975 ASTRE, AUTOMATIC transmission, in good condition, $3300 or lease available at $93 per month. 652-3951 daytime, 656-6056 evenings.

1971 TOYOTA CROWN STATION wagon, excellent condition, new snow tires, $2,150 or open to offers. 477-3889.

69 FIREBIRD CONVERTIBLE, ramair 400, hood mounted tack, 4 speed, factory mags with radials, beautiful car. 246-3627.

61 MERCURY COMET, 4 DOOR, rebuilt 6 automatic, new brakes, all round excellent shape. $450 or offers. 658-8057.

1975 HONDA HATCHBACK, standard, fully deluxe, low mileage. Open to offers. 2751 Richmond Road.

'64 CHRYSLER, POWER STEERing, power brakes, tested, good tires, $300 or best offer. 479-8920 or 383-7503.

'70 FORD MUSTANG FASTBACK. 351 Cleveland. Good runner. Will take small car trade-in. Offers. 478-0889.

'68 CAMARO SS, 396, 375 HORSE, power steering, power brakes, 4-speed, $3150 or offers. 479-2748 after 4 p.m.

1974 VEGA HATCHBACK, AUTOmatic, radio, under 17,000 miles. Tested until May '77. Excellent condition. $2800 or offers. 652-5787.

SACRIFICE TO SELL — '63 slant 6 Valiant, asking $425 or offers. 478-0656.

1969 TOYOTA CORONA IN GOOD working order, $995 or nearest offer. 478-5890.

73 MAZDA 808 STATION WAGON, 36,000 miles, standard shift. Offers on $2200. 383-3719.

1971 DATSUN 4 SPEED, RED, good running condition. 478-6067, after 5.

1970 MAVERICK GRABBER, Economical, reliable, transportation. $925. 477-5772.

'64 VW STATION WAGON. 5,000 miles on completely rebuilt engine, clutch, new brakes. $550. 479-2769.

1954 DODGE STATION WAGON, passed test last year, what offer? 478-1801.

1964 COMET STATION WAGON four door, wood panelling, $550. 479-5488 evenings.

63 PONTIAC COMMUTER SPEcial, clean. $400 or offers. 478-8230.

1964 AUSTIN CAMBRIDGE, NO reasonable offer refused. 652-3613.

150 CARS FOR SALE

VICTORIA DODGE CHRYSLER
ON YATES

"HAS THE BEST FOR YOU"

3 Years Oil Changes As Per Manufacturer's Specifications

When you buy a 1971 Car or Newer

WE GIVE YOU
30 Days or 1,000 Miles
100% Power Train Warranty
At No Cost To You

1975
Cricket St. Wagon
Dart Sport 2-Dr. H.T.
Tradesman B200 Van
Toyota Corolla St. Wgn.
Volvo 245 Wagon Air
Datsun 710 St. Wagon
Colt Carousel 2-Dr. H.T.
Honda Civic
Volkswagen Rabbit

1974
Satellite Sebring 2-Dr. H.T.
Satellite Custom 4 Dr.
Satellite 2 dr. H.T.
Satellite Sebring Plus 2
Volkswagen Beetle
Tradesman B300 Van
Toyota Corolla St. Wagon
Plymouth Fury III, 4-dr.
Cricket 2-dr. Coupe.
Volkswagen Beetle.
Montego MX Brougham

1973
Toyota Corona Deluxe 4-dr.
Toyota Corolla St. Wagon.
Pinto Squire St. Wag on.
Volkswagen Westfalia camper.

1972
Firebird Esprit.
Cortina St. Wagon.
Matador 4-dr. Sedan
Datsun 510 2-dr. Sedan.

VICTORIA
DODGE CHRYSLER
819 YATES 384-8174
Hours Mon.-Fri. 9-9, Sat. 9-6
Dealer Licence No. D00867A

ONLY 6500 MILES, 1973 AUDI Fox Sedan in mint condition. For personal service on this one owner car phone Charlie Peterson, Empress Pontiac Buick, 382-7121 or residence 592-0458. DL 01227A.

1967 FALCON, V8, AUTOMATIC, power steering, new transmission, new exhaust, new battery, universals, ball-joints, etc. etc. $1500 or best offer. 384-9515 after 5 p.m.

TWO 1963 STUDEBAKER LARKS: No. 1, 44,000 miles, good tires, radio, needs battery. No. 2, for parts. Both for $250.00 O.B.O. 479-6954.

'73 FIAT 128. FOUR DOOR. REgularly serviced, excellent condition throughout. 33,000 miles. Owner retiring. $1950 or closest offer. 642-5628.

1970 MAVERICK, CITY TESTED. Excellent motor. Needs work on body because of rust. $350 or offers. 5-9 p.m. 383-9306.

CITROEN
1972 D Special, excellent condition. Phone before 5. 598-7321 after 5. 386-0232.

NICE '72 DUSTER, 340 4-SPEED, posi-traction rear, G-60 Mickey Thompson plus 9" mags. Was asking $3600 but must sell this week for $2900. 478-8659.

'73 GRAN TORINO STATION Wagon, 351 automatic, power steering and brakes. $2950 or offers. 598-4683.

1975 PONTIAC ASTRA SAFARI 5J Station Wagon. Excellent condition. Asking $3900 or nearest offer. Duncan 746-7297 after 6 p.m.

'67 PLYMOUTH SPORT FURY 2-door hardtop, power steering, power brakes, vinyl roof, 383 automatic, $1100 or fearest. 478-0007.

72 MONTE CARLO, POWER steering, power brakes, AM-FM radio, console, immaculate interior, good condition. 479-3119.

68 ENVOY EPIC, AUTOMATIC, good condition. 69,000 miles, tested until April 77. Asking $600. 385-7681.

'67 THUNDERBIRD 2 DOOR hardtop, all power, stereo, radials, deluxe interior. Immaculate condition. $2700. 477-1605.

'68 CHEVELLE MALIBU, NEW tires, 6 cylinder, good shape. Automatic, $1,000. 478-7090.

1967 CORTINA AUTOMATIC, running condition. Needs some work. Offers 384-1868.

1970 CHEVROLE SEDAN, V8, AUtomatic, immaculate condition. Reasonable. Must sell. 479-2469.

73 MAZDA ROTARY WAGON, smooth running, good condition, worth $2495, offers. 477-2923.

64 CHEV IMPALA, AUTOMATIC, 4 door, hardtop, 283 engine, P.S., P.B., good condition, $375. 388-7282.

1970, 2-DOOR HARDTOP IMPALA. Good condition. $1,900. Phone 388-4515.

1973 FIAT, 4-DOOR, AUTOMATIC. Going away, must sell. Best offer. 595-4135.

1963 PONTIAC AUTOMATIC 6-cylinder, excellent first driver car, $300. 479-7273.

1965 BEAUMONT 4-DOOR sedan. 6 cylinder, automatic, good rubber, paint, radio, $500. 477-9224.

1970 CORTINA, EXCELLENT condition, new automatic transmission, $1,300. 658-5960.

2-DOOR 1970 DODGE DART Swinger, automatic, good condition, offers. 658-5868.

MUST SELL. '69 CAMERO, 350, 4 speed, offers. 652-1579, after 6 p.m.

65 DODGE MONACO Convertible. 385-6516.

1975 TOYOTA COROLLA, $2,500. 656-6484 before 8 a.m.

MUST SELL '73 CORTINA GT. 478-5743 after 6.

'49 CHRYSLER, GOOD RUNNING order. Tested. 478-2063.

1971 PLYMOUTH CRICKET FOR sale ,$1100. 477-2738 or 477-9224.

1971 VW VAN TYPE 2, 60,000 miles, enquire 656-6848.

MUST SELL '64 DODGE. REbuilt slant 6. 592-7734.

'68 AUSTIN 1100 GOOD CONDItion offers. 478-3776.

1969 CORTINA, GOOD SHAPE, best offer. 382-8662.

150 CARS FOR SALE

Garden City Auto Sales LTD.

WE REALLY Come Through for YOU!

CARS

75 VENTURA Hatchback, V-8, automatic, full power.
74 TOYOTA 1600 Coupe
74 GTO Hatchback, 350, V-8, automatic, full power.
74 BARRACUDA V-8, automatic, full power.
73 VALAINT 4 door, V-8, automatic, full power.
68 CORVETTE Roadster, 4 speed.
68 CORVETTE Hardtop, 427, 4-speed.
61 CORVETTE Coupe, 283, automatic, must be seen.

TRUCKS

75 FORD F150, full power, 8,500 miles.
75 G.M.C. Full power, Camper Special.
75 FORD F250 Camper Special, full power.
75 FORD F250 Super Cab, full power, Camper Special.
74 G.M.C. Stepside, 6 cylinder, standard.
74 FORD ¾-ton Clubwagon, automatic.
74 FORD F250 V-8, full power.
74 FORD F100, V-8, automatic.
74 FORD F250, V-8, automatic.
73 FORD F250, 360 V-8, 4 speed.
72 FARGO ¾ ton, 360 V-8, auto., power steering, power brakes.
72 VOLKS, 4 speed, window van, 38,000 miles.

No Reasonable Offer Refused

2978 Douglas
382-9111
DLD-3790

'69 FORD FAIRLANE STATION Wagon, automatic, low mileage, 302 V-8 engine, new muffler system, new heater coil, good tires, trailer hitch, overload coil springs, two mounted snowtires, cartop carrier, safety tested. Price $2200. 385-2664.

1965 FORD GALAXIE 500, 390 cubic inch cam, 780 holley, M.T. covers mobiet ignition, Dixco gauges etc. Rebuilt 1,000 miles, oil scott pipes, back ET mags, air shcoks. Asking $1,200. 652-2656.

'71 AUSTIN AMERICA FOR quick sale. Transferred owner has authorized price reduction to $1200 on this well-maintained, economy car. For appointment phone 383-6358.

POLICE MODEL, 73 FORD CUStom 500, radio, power brakes, power steering, excellent condition, inspected 7th of May '77. $2200 firm. 382-3644 between 5 and 7 p.m.

CONVERTIBLE
1974 Volkswagen Sun Bug, only 14,000 miles, excdellent condition, $4,000 firm. 1022 Lyall St. 386-0414 or 592-7628.

'66 CUSTOM PAINTED COMET. U.S. aluminum mags, rebuilt automatic trans., rebuilt 289, vinyl roof, asking $1500 or best offer. 386-1991.

1973 DODGE DART, POWER steering, power brakes, excellent condition no reasonable offer refused, 383-3635.

BUICK LESABRE, 1972, V-8, 3-speed automatic, power disc brakes. Other extras. Executive driven. Only $2650. 592-1587.

ONE 1969 BUICK LESABRE, 2-door hardtop. Low mileage. Power steering, power brakes, radio. Open to offers. 383-8162.

1967 VOLKSWAGEN FASTBACK. 5,000 miles on rebuilt engine, new tires and tape deck. $475. 478-8095, 478-8596.

IMMACULATE '66 VOLKSWAGEN bug fully customized. Over $2,000 work done. Must sacrifice. 595-5871.

'68 DODGE DART GT 2-DOOR hardtop. Immaculate condition. Rebuilt engine and new transmission. $1500 or best offer. 652-5801.

'63 PONTIAC CONVERTIBLE. Body good. Tested to April '77. Top-fair, engine runs but needs work. $125 or best offer. 383-2775.

'65 OLDS S-85 HARDTOP CONvertible. Good shape. Tested. Offers on $650. 598-5287 after 6.

FOR THE CONNOISSEUR. '55 CAdillac 2-door. Mint original condition. 49,000 miles. $5,000. 479-4064.

FOR SALE — 1966 CHEV CAprice. Needs body work but runs well. $250. 384-4785.

KARMANN GHIA, '68. BODY AND motor in excellent condition. Sorry to lose her. $1595. 478-8007.

'47 MONARCH SEDAN. GOOD body. Complete. Not running. Offers. 478-7186.

1965 VOLKS STATION WAGON. Tested, good rubber, paint, motor. Best offer over $950. 598-1082.

MOVING MUST SELL. '75 Astre, immaculate condition. Only 4,000 miles. 383-8298.

1972 CORTINA. EXCELLENT condition. 24,000 miles. $2,000. 598-6455.

1967 FORD RANCH WAGON. Clean throughout, good shape, tested until May '77. $1200. 477-4740.

MUST SELL — SACRIFICE, 1973 Oldsmobile Cutlass, 2-door. 478-7027.

'67 AUSTIN 1110, RUNS. BEST offer. 598-5434 or 592-4485.

1968 CADILLAC COUPE DE ville, very clean. $1800. 382-5935.

1969 FORD FAIRLANE STATION wagon, $950. 478-9928 after 5.

'72 7-PASSENGER VW BUS. 44,500 miles. Good condition. 598-8167.

1970 DATSUN LB 110 $700. EXcellent condition. 478-4389.

1966 PEUGEOT 404 IN GOOD running order, $550, phone 595-0984.

150 CARS FOR SALE

SPECIAL
MINI MONTH

BRAND NEW Austin Minis FROM $2,999

74 TOYOTA SR5
74 BUICK REGAL
74 THUNDERBIRD
74 CHEVY VEGA
74 DATSUN 710
74 DODGE COLT
74 TR6
73 SUPER BEETLE
73 DATSUN 1200
72 VOLKSWAGEN VAN
72 PONTIAC VENTURA
71 MGB "GT"
70 FIAT 850
70 FORD TORINO
70 FORD MAVERICK
69 TRIUMPH SPITFIRE
69 SUNBEAM ARROW
68 AUSTIN "1800"
66 CORTINA
66 CORVAIR

PLIMLEY
BRITISH CAR CENTRE
1010 Yates 382-9121
Dealer Licence 572A

YOU CAN EXPECT A Great Deal From . . .

Cornell
CHEV/OLDS
Cadillac
CHEVROLET TRUCKS
Sales/Service 385-5777

OPEN 'TIL 9 P.M.

OVER 76

OK USED CARS To Choose From

CORNELL
CHEV - OLDS LTD.
3050 Douglas — 385-5777
Dealer Licence D-00681A

COLLECTOR CAR AUCTION MAY 29 INDOORS 50 CARS IN ALL

EXAMPLES: Model A, 32 Rolls-Royce, 10 late 30's and 40's Fords, etc. '46 Cont. Mk I Convert, 56 T-Bird (Marilyn Monroe's), Crown Vic, Retractable.

Brochures: Box 430 Okotoks, Alberta
(12 miles S. Calgary)
Ph. 403-938-4139

J. C. MOTORS
73 MAZDA ROTARY $2395
70 PONTIAC $1495
69 FAIRLANE GT V-8, auto $1695
69 RIVIERA Loaded $2995
69 BUICK Skylark $1895
68 CHEVELLE Wgn, 6 auto $1795
68 BUICK Skylark $1795
68 DODGE HT, V-8 auto $1495
67 PLYMOUTH Belvedere $ 895
67 FIREBIRD V-8 auto $2395
67 COUGAR V-8, auto $1995
66 OLDS Cutlas V-8 auto $ 995
66 CADILLAC Fleetwood $1995

J. C. MOTORS LTD. D-00115A
837 YATES ST. 384-0921

CLASSICAL CAD NUT
I own a 1958 Lincoln that's crying to be restored. Come and take a look and make me an offer. 385-0077.

1967 PLYMOUTH FURY SEDAN, automatic, radio, 318 V-8, $585 spent on motor, bills available. $750 or offers. 382-6945.

'69 FORD GALAXIE 500, 4-DOOR hardtop, automatic, power steering and brakes, $1200. 658-5086 evenings.

71 COUGAR IN GOOD CONDItion. $2900 or nearest offer. 71 Cortina 4-speed in good condition. 385-8456, after 5.

'69 PONTIAC WAGON, 350, AUTOmatic, tested till May '77, $1,250 or best offer. 479-1249 after 6.

GOOD CONDITION, 1965 VALiant Barracuda, nearest offer to $1,500 takes. 479-2802, 383-2041.

'69 DATSUN, NEW BATTERY, clutch, muffler system. Asking $750. 478-2663.

67 ACADIAN 4-DOOR, 6 CYLINder automatic, very good condition, $850 firm. 598-2890.

71 PINTO, 34,000 MILES, NEW clutch, and radial tires. Excellent condition. $1,800 or offers. 652-1345.

67 COUGAR, NEW PAINT, RADIals, trans, excellent shape, best offer. 478-8429.

67 MUSTANG 6, IMMACULATE, new shag, brakes, shocks, $1,800 (offers). 598-5548.

SELECT MOTORS
930 YATES
382-8321 384-1322

1969 CHRYSLER NEWPORT power, air, excellent condition. Offers to $1600. 478-8020.

1960 FALCON STATION WAGON runs, tested. $100. 477-8682.

'72 VW SUPER BEETLE, IMMACulate, $2,100. 386-0982.

GARAGE KEPT, 1952 FORD 4-door Customline, $1250. 592-1606.

'70 CHEVELLE SS, HEADERS. Offers on $2000. Duncan 746-6219.

1974 DATSUN 260 Z, LOW MILEage, standard, $4800 firm. 478-2441.

150 CARS FOR SALE

HORWOOD MAZDA
810 Johnson at Blanshard
385-1451
Dealer Licence D-00803A

DEMO SALE
Wagons, Sedans, Coupes
Example: 1976 Mazda Mizer Sedan Only $2995

All cars carry balance of new car warranty.

74 MAZDA 1600 coupe $2695
73 TOYOTA 1600 S.W. $2695
73 COURIER Pickup $2695
72 MAZDA 808 S.W. $2495
71 TOYOTA CROWN S.W. auto. $2495
70 TOYOTA CORONA S.W. auto. $2095

MANY MORE TO CHOOSE FROM

NO REASONABLE OFFER REFUSED

COLWOOD LOT
1619 Island Hwy.
Next to Coastline Trailers
478-8211 Dlr. Lic. D-01264A
Tues.-Fri. 12-9
Sat. 9-5

71 MAZDA 510 2 dr. sedan. Very clean $1795
74 TOYOTA SR5. Metallic gold, 5-spd., radio $2995
73 MAZDA RX3 coupe. Metallic maroon. Black interior. Still in warranty. $2695

100% FINANCE O.A.C.
Bank of B.C.

AMC

If you are looking for a Used Car in excellent condition, we think we've got one for you!

73 Chry. Newport
72 Chevelle sdn.
73 El Camino
74 Rideau '500'
74 Gran Torino
75 Matador 'X'
70 MGB Sports
71 Mazda 616
72 Fiat wgn.
72 Pinto 2 Dr.
73 Toyota Celica
73 Corona
74 Gremlin
75 Gremlin
75 V.W Grande
75 Corolla

REG MIDGLEY MOTORS LTD.
736 Cloverdale
385-8756
Dealer Lic. D00247A

$1450

67 MUSTANG V-8, Auto., P.S.
68 BEAUMONT 2-dr., H.T., V-8.
67 COUGAR V-8. Auto.
68 DART GT Convertible P.S.
Each one in top condition, tested, and carries our 6-month warranty.
PAINTER MOTORS LTD.
D-00346A
Appointment to view ANYTIME
385-0122 837 Yates

CONVERTIBLES
1965 Oldsmobile Starfire convertible, 57,000 miles, one owner, immaculate, $1875. 1967 Pontiac Parisienne convertible, excellent condition, $950. Appointment to see 384-1721, 477-0510 Sports Classic Cars, 2825 Bridge, D13451.

1974 PONTIAC ASTRE, GT, Hatchback. Only 12,000 miles, 4-speed, Tach, clock, guages, tinted glass, chromed E.T. Mags, header, Tuned Exhaust System, trailer hitch. Must be seen. $3500. Phone 385-6243.

ONLY 48,000 MILES
1967 Austin 1800 Sedan, radio, extra wheels and snow tires, plus new clutch, and tune-up, immaculate, top condition. 592-0458.

1974 HONDA CIVIC HATCHBACK, 4-speed, radio, cassette deck, BCAA tested, excellent condition. Full service record. $2595 or nearest offer. 595-4187.

1970 AUSTIN 1800 SEDAN. IMmaculate, one owner, leaving province. Rust proofed, radials. Luxury ride, comfort, economy. $1,650. 592-4780.

68 DODGE DART 318 G.T., EXcellent condition, 68,000 miles, $1795, between 5 to 8. Phone 598-8233.

72 DUSTER, 340, 780 HOLLEY, new tires, mags, clutch, brakes, top running condition, $3500. 383-8895.

68 LINCOLN CONTINENTAL 2-door hard top, fine condition. Must sell. First $1,795 takes. 598-1276 or 595-0530.

1968 CHEVELLE MALIBU, 2-door hardtop, new tires, mags, 2,000 miles on new 327. $2,100 or best offer. 384-2371.

ESTATE SALE. 1974 CHEVELLE Station Wagon Malibu Classic. Only 14,000 miles. Excellent condition. Asking $4,100. 478-2523.

56 THUNDERBIRD, BABY BLUE with cream top, mint body. Never had rust. $6,500. 598-1276 or 595-0530.

74 VOLKSWAGEN BEETLE. Must sell, in excellent condition. 656-4613 weekdays, after 5:30 382-7926.

EXCELLENT BUY. BCAA tested. 1972 4 door Pontiac Laurentian, V

150 CARS FOR SALE

DOUGLAS VOLKSWAGEN
PORSCHE
AUDI

GIANT DEMO SALE STILL IN PROGRESS

PREMIUM USED

75 FIAT 128 Sedan $3195
75 MAVERICK Sedan, 6 cylinder, automatic, power steering, power brakes, radio, 11,000 $4295
75 VOLVO 245L wagon, automatic, power steering, radio, 10,000 miles $6495
74 VW DASHER sedan, automatic, radio, balance of warranty $4595
74 PINTO runabout automatic, radio $3295
74 VENTURA sedan automatic, 6 cyclinder, power steering, radio $3695
74 FORD ½-ton pick-up, automatic, power steering, power brakes, radio $3795
73 VEGA coupe 4 speed, radio $2395
73 FIAT 128 Coupe $2295
73 DATSUN Pickp-up 4 speed $2395
73 MONTEGO MX 2-door hardtop, full power, radio $3395
73 VALIANT deluxe sedan, full power, radio, 5,000 miles $3795

SPECIALS

68 GHIA Conv. $1395
67 VALIANT Auto. $1095
67 VW Beetle $1095
66 VW Beetle $ 895
63 VW Beetle $ 495
66 VW Beetle $ 495
67 FORD Station Wagon $ 995

100% FINANCING
O.A.C.
SCOTIA PLAN

Douglas Volkswagen Ltd.
Porsche - Audi
3329 Douglas Street
388-5466
Dealer Licence 00341A

Strait Motors

Exceptional

'69 AUSTIN AMERICA, automatic, radio, low mileage, excellent condition and economy, carries our 6 month warranty ONLY $1295

Value

68 OLDS CUTLASS Supreme, Esso clinic tested, low mileage, carries our 6 month warranty. ONLY $1995

and Savings

70 PLYMOUTH, automatic, radio, power windows, etc., good transportation, carries our 6 month warranty ONLY $1295
68 CHRYSLER, 1 owner, $300 worth maintenance bills, carries our 6 month warranty ONLY $895
67 CORTINA GT $750
67 FORD automatic $745
66 DATSUN stn. Wgn. $425
66 PARISIENNE $639

ALL OFFERS CONSIDERED

1513 QUADRA AT PANDORA
384-8191 DL0041A

'64 NOVA 2-DOOR POST, 283, 300 horsepower, headers, cam, 4 barrel, automatic floor shift, 8-track, rear mags and tires, tacks. Offers. Mike, 384-2717 between 5 and 7.

1967 CHEV. 2-DOOR, AUTOMATIC, power brakes, $300 or best offer, 478-2245 between 9 a.m. and 5 p.m., ask for John.

1975 MUSTANG 2 GHIA, MOON roof, spoke mags, V-6, 4-speed, 13,000 miles, $5,200 or best offer. 642-3415, after 5 p.m.

'66 MUSTANG 289, SYNCRO three-speed, tested, new paint, clean, $1,450 or best offer. Phone days 383-3321, evenings 386-7411.

68 TORINO GT 390, POWER steering, disc brakes, low mileage, white and burgundy, $1,400 or best offer. 478-3752.

1975 NOVA
6 cylinder, standard, radio, mag wheels, only 3,000 miles, $3,795. Phone 478-1836.

BEAUTIFUL GOLD '71 PLYMOUTH Satellite 4-door, 318 auto. P.S., good mileage. After 5. 478-1649.

FEMALE DRIVEN 1962 ANGLIA station wagon, 57,000 miles, needs some work. 385-8417 after 5 p.m. on weekdays, weekends anytime.

1969 EPIC, WITH SPARE MOTOR and transmission. 479-4042 after 4 p.m.

1958 MERCEDES 219, GOOD CONDITION, safety inspected, $950. 382-5300.

1958 AUSTIN A-55 CAMBRIAN, 40 mpg, running order, $150 or best offer. No. 311, 1655 Chambers St.

150 CARS FOR SALE

Brian Holley MOTORS LTD.
FIAT
VOLVO
LANCIA

FIATS ARE FUN!!

COME IN AND TRY ONE
During Our
Celebration Sale

USED FIAT SPECIALS

128's

74 2-Dr., sports equipped, was $3,195 NOW $2995
74 4-Dr., bright yellow, low miles, was $3,395 NOW $3195
73 4-Dr., positano yellow, new radials, was $2995 NOW $2695
73 4-Dr., dk. blue, tan interior, radio, was $2995 NOW $2695
72 2 dr., medium green, new radials, exceptionally clean. Was $2795 NOW $2495

124

73 Wagon, avacado green, was $3195 NOW $2895

SPORTS FIATS

74 X19, blue with sheepskin seat covers, ski rack, radio, virtually as new. Was $4895 NOW $4695
74x19, sunset orange, AM-FM radio, low miles, just beautiful. Was $4695 NOW $4495
74 128 Sports Coupe, Rally model. Was $3695 NOW $3295

All Cars B.C.A.A. Tested and FULLY RECONDITIONED. ALL CARRY BRIAN HOLLEY MOTORS 3 mo. or 3,000 mile power train warranty.

SERVICE - PARTS
8 A.M. - 9:30 P.M.
MON thru' SAT.

Brian Holley
Central
2 Blocks North of Mayfair Mall on Douglas
384-1161 Dealer Lic. 00903A

GEM MOTORS
480 Esquimalt Rd.

UNDER NEW MANAGEMENT

ECONOMY SPECIALS

COME IN AND TEST DRIVE

74 ASTRE 2-Dr., 4-cpl., 4-spd. buckets. Low milage $2495
73 VEGA 2-dr. wagon, 4-cyl., auto., radio, new paint $2695
73 ASTRA Wagon 4-cyl., auto., woodgrain trim, clean $2095
72 VOLKS Beetle 4-spd., radio $1895
72 MAZDA R x 2 coupe $1795
71 DATSUN 510, 4-dr. wagon $1795
69 DODGE Swinger 6-cyl., auto., vinyl roof, clean $2195
71 MAZDA R100, 4-spd. $1095
70 SUNBEAM 4-dr. auto., radio, Clean $1395
66 VOLKS Beetle. Clean $ 695

Trailers—Trailers

68 SCAMPER 19 ft. Equipped with fridge, stove, oven, shower, toilet, heater $2495
— HOMEMADE 16 FT. TRAILER, Toilet, stove, oven, sleeps 4, very roomy, elec. brakes $1495

BEFORE YOU BUY GIVE US A TRY

Trades Accepted

Gem Motor Sales Ltd.
382-7195
D-0058A

ARTS CAR SALES
310 Bay 383-8302
CARS AT WHOLESALE TO PUBLIC—D00286

1974 GREMLIN X 6-CYLINDER automatic, power brakes, power steerings, radio, 13,000 miles. Asking $2650. 384-4975.

FOR SALE, 1965 RAMBLER classic, 2-door hardtop, very clean, low mileage. 478-0897.

1971 CADILLAC FLEETWOOD Brougham, 54,000 miles, all options offers to $4,000. 656-2223.

1961 HILLMAN SEDAN, GOOD running order. Offers to $275. 477-0492.

'69 SUNBEAM ALPINE GT, good condition, $1050 or best offer. Phone 658-5785.

'68 DODGE MONACO. 4-DOOR sedan. Automatic, all power. New tires. Offers to $775; 479-4045.

1964 VOLVO P18. VERY GOOD condition, $1500. Phone 383-6370.

'67 NOVA 283 AUTOMATIC, DUAL exhaust, $1,650. 686-4051.

150 CARS FOR SALE

EMPRESS
PONTIAC BUICK GMC TRUCK
Pontiac Buick LTD.

I-W
12 Mon.-12,000 mi.
Power Train Service Agreement Available on the Majority of our Used Cars and Trucks!

74 PONTIAC FIREBIRD, V8, automatic, power steering, power brakes, radio, rally wheels $4995
73 PONTIAC FIREBIRD FORMULA 400, V8, automatic, power steering, power brakes, radio. $4795
71 PONTIAC LE MANS station wagon. V8, automatic, power steering, power brakes, radio, roof rack, woodgrain panelling $3095
67 BUICK SPECIAL, 4-door sedan. V8, automatic, power steering, power brakes, radio. Low mileage, and in excellent condition. $1795
71 TOYOTA, 4 door sedan, 4 cylinder automatic, and radio. $2295
73 GMC ¾ ton, 4X4 with 8,000 lb. winch. V8, 4-speed, power steering, power brakes and radio. $4995
66 CHEVY II NOVA, 2 door hardtop, V8, automatic, radio. $1995

EMPRESS
PONTIAC BUICK GMC TRUCK
Pontiac Buick LTD.

382-7121
2867 DOUGLAS AT TOPAZ
Dealer Licence D-447A

S&H TOYOTA

75 LAND CRUISER Station Wagon. Warn hubs, and only 2,000 miles. $6995
75 BRONCO V8, automatic, power steering, Ranger pkg. $6495
74 FORD F250 Camper Special. V8, automatic, full power. $4995
72 VOLVO 164E 4-Door, automatic, leather seats. $4895
75 VALIANT 4-Door, 6, automatic, vinyl roof. $4495
74 MARK II 2-Door hardtop. 4-Speed, 6-cylinder, power steering.
75 COROLLA 4-door, automatic, radio. $3385
75 DATSUN B210 2-Door, low miles. $3295
74 HILUX 4-Speed, long box. $3195
72 PINTO Hatchback, automatic. $2395
71 HILUX, 4-speed. $1695

Saunders and Hitchman
Sales & Service Ltd.
2040 Cadboro Bay Road
At Fort and Foul Bay
Dealer Lic. 00566A
592-2471

'71 DATSUN 240Z, radio, 4 speed, $3,200.
'64 VW BEETLE, radio, new clutch, tires, $800.
NORTHWEST GERMAN AUTO LTD.
628 Alpha St. 383-4021
Dealer 01156A

'71 PINTO, 4-CYL., 4-SPD., NEW paint, radials. Asking $1650. Will consider trade-in. 478-2503 or 386-2158, ask for Rick.

'74 BARRACUDA 318 AUTOMATIC. Low mileage. Very nice condition. Offers above $3600. 477-0965 after 5.

1972 VOLKSWAGEN 411 STATION-wagon, excellent condition, must sell. Asking $3,800. Will deal. 477-6275 after 5.

1969 VOLKSWAGEN DELUXE, tested, excellent condition, new tires. Asking $1,195 or best offer. 478-5154.

'71 CHEVY II, 6 CYLINDER, 4-door, automatic. $1900 or offer. 478-9251.

1968 RIVERIA, EXCELLENT condition, $2400. 478-9294 after 4:30, anytime weekends.

VEGA HATCHBACK, 18,000 miles, excellent condition, $2,850, 477-0251 before 7 p.m.

1967 V.W. FASTBACK, EXCELLENT running order, $1,250. 479-8645 evenings.

1972 FIAT 128, 4 DOOR SEDAN, $1300. Phone 383-1621.

1972 TRANS AM 455 H.O. Best offer. 386-2236.

150 CARS FOR SALE

Speedway MOTORS LTD.
AUDI PORSCHE
VOLKSWAGEN

VICTORIAN DAYS CLASSICS ON DISPLAY

30 Ford MOdel A Coupe
52 M.G. T.D.
54 Ford Convertible
57 Chev. Convertible
58 Mercedes SL
58 Chev. Corvette
60 Austin Healy

CARS

62 Beetle blue
63 Renault wagon
65 VW Bug
66 Plymouth wagon
66 Porsche 911S
66 Morris 1100
67 Cortina GT
68 Austi 1100
69 Plymouth GTX
70 VW Wagon
72 MGB
72 Chevy Nova
73 Mazda RX3 Wagon
74 Mercury Bobcat Wagon
75 Mercury Monarch

TRUCKS

70 Dasun Pickup
71 Datsun Pickup
71 VW Crew cab
75 Chevy Blazer 4x4
75 Chev 1 Ton

DOWNTOWN
971 Yates Street
at Vancouver
Dealer Licence No. D-00486A
385-2415

Parkdale MOTORS LTD.
FIAT
RENAULT
SAAB

DOES YOUR CAR COST TOO MUCH? GAS?
THE ANSWER IS
RENAULT
R5

JUST $3595
For a new '76 R5
Ready to drive away

EASY TERMS
You Bet!
JUST PAY 7% B.C. Sales Tax
Then it's only
$95
deposit and
$95.10
per month
That's our Bank of B.C. Plan Shown is 13.5% interest based on 48 mos.

LATE SHOPPING?
Open Mon., 9-9

PARKDALE MOTORS LTD.
2151 BLANSHARD
By Memorial Arena
386-2277 D.L. 13683

73 GRAN TORINO
Squire wagon, V-8 automatic, P.S., P.B., excellent throughout, radials, compare, $2950.
PAINTER MOTORS LTD.
D-00346A
Appointment to view ANYTIME
385-0122 837 Yates

1964 DODGE, 4 DOOR, 6 CYLINDER, standard transmission, low mileage, good condition. $500. 382-4040.

1963 RAMBLER, CLASSIC, AUTOMATIC, 6 cylinder, block cracked, remainder in good condition. Offers. 477-6719.

1973 VOLVO, 164E, LIGHT brown, black interior, 38,000 miles. Excellent condition. 479-4947.

'70 EPIC GT, 4-SPEED, 2000 CC engine, radio, tested to April 1977. 477-8879.

1971 BUICK LE SABRE CUSTOM, power steering, power brakes, automatic, only 22,400 miles, 477-6744.

1964 CHEV IMPALA, 2-DOOR HT, automatic 283, needs work, Offers. 592-1535.

68 FIREBIRD 400, NEW PAINT, tires, shocks, seats, and 8 track. $2,700. 382-8317.

1972 TOYOTA COROLLA 1600, good condition. Make offer on $1,995. 592-3684.

'63 VW BEETLE, RADIO, GOOD shape, $475. 642-3475.

65 VW 1500 MECHANICALLY good, needs body work. 595-7323.

150 CARS FOR SALE

ENSIGN CHRYSLER PLYMOUTH

ENSIGN
SAYS
These Used Cars MUST BE SOLD REGARDLESS OF PROFIT
By May 29th

74 Volkswagen
4-cyl., 4-speed, radio
SALE PRICE
$2898
No Down Payment
$83 for 48 mths.

74 Fury III
V8, Automatic power steering, power brakes custom radio.
No. 8717
SALE PRICE
$3895
No Down Payment
$114 for 48 mths.

75 Duster
2-door sports coupe, 6-cyl., automatic, power steering, power brakes. No. 8581.
SALE PRICE
$3993
No Down Payment
$116 for 48 mths.

75 Scamp
2-door hardtop, 6 cylinder, custom radio. No. 8574.
SALE PRICE
$3792
No Down Payment
$113 for 48 mths.

75 Fury Station Wagon
V8 automatic, power steering, brakes, radio.
No. 8908
SALE PRICE
$4595
No Down Payment
$133 for 48 mths.

75 Ford LTD Brougham
4-door sedan, V8, automatic, power steering, brakes, radio. No. 8590.
SALE PRICE
$5195
No Down Payment
$150 for 48 mths.

Payments quoted includes 7% sales tax and interest at 13.5% OAC.

Great Selection
ALL MAKES
ALL MODELS

'68 AMC AMBASSADOR
'69 ACADIAN
'69 PONTIAC S.W.
'69 PLYMOUTH FURY II
'70 AMC HORNET
'70 FORD MAVERICK
'71 BUICK RIVIERA
'71 PLYMOUTH SATELLITE
'72 VALIANT DUSTER
'72 MAZDA 1600
'72 OLDS CUTLASS
'73 CHEV IMPALA S.W.
'73 DATSUN 1200
'73 PONTIAC LE MANS
'74 AMC MATADOR
'76 CHRYSLER CORDOBA

ENSIGN
Chrysler-Plymouth Ltd.
DOWNTOWN
YATES AT COOK
Dealer licence number D495A
386-2411
Open Weekdays
Till 9:00

150 CARS FOR SALE

ENSIGN CHRYSLER PLYMOUTH

ENSIGN
SAYS
These Used Cars MUST BE SOLD REGARDLESS OF PROFIT
By May 29th

74 Astre
4-cyl., automatic, custom radio.
SALE PRICE
$2898
No Down Payment
$83 for 48 mths.

74 Audi
4-speed, radio, am-fm, radial tires, No. 8582.
SALE PRICE
$5595
No Down Payment
$163 for 48 mths.

75 Honda
Civic notchback, 4 cyl., automatic, No. 8588.
SALE PRICE
$3595
No Down Payment
$105 for 48 mths.

75 Valiant
4-door sedan, 6 cyl., power steering, radio, No. 8835.
SALE PRICE
$3993
No Down Payment
$116 for 48 mths.

75 Fury
4-door sedan, V8, automatic, power steering, power brakes, radio, No. 8812.
SALE PRICE
$4495
No Down Payment
$130 for 48 mths.

75 Gran Fury
4-door sedan, V8, automatic, power steering, brakes, radio. No. 8771.
SALE PRICE
$4988
No Down Payment
$143 for 48 mths.

Payments quoted includes 7% sales tax and interest at 13.5% OAC.

Great Selection
ALL MAKES
ALL MODELS

'67 RAMBLER 440
'68 VOLKSWAGEN BUG
'68 DODGE DART
'69 CHEV BEAUMONT
'69 METEOR S.W.
'69 RAMBLER 440
'70 NEW YORKER
'70 FORD CUSTOM
'71 PLYMOUTH S.W.
'71 CHEV IMPALA
'72 VALIANT SDN.
'72 FIRENZA
'72 TOYOTA CORONA
'73 CHRYSLER NEWPORT
'75 DATSUN 710 S.W.
'75 MALIBU CLASSIC

ENSIGN
Chrysler-Plymouth LTD.
DOWNTOWN
YATES AT COOK
Dealer Licence Number D495A
386-2411
Open Weekdays
Till 9:00

150 CARS FOR SALE

INFLATION FIGHTERS

73 VW Beetle	$2172
71 TOYOTA Auto.	$1531
70 PONTIAC Htp.	$1311
70 CHEV Auto	$1213
70 POLARA Auto	$ 947
69 CHEV Impala	$1048
68 TOYOTA SW	$ 873
68 MERCURY Auto	$ 910
68 POLARA Auto	$ 847
67 BARRACUDA	$ 910
66 VW Fastback	$ 590
66 GMC 4-speed	$ 913
66 VAUXHALL 5-W	$ 397
64 CHEV II Auto	$ 425
62 RENAULT	$ 380

Palm Motors
Instant
"NO-RED-TAPE"
Credit
2936 DOUGLAS
AT BURNSIDE
D-00641A 386-8385

Wille Motors
BRAND NEW
1976 Golden 'Ears'
DELUXE DELUXE
MAXI VAN
INCLUDES: V8 automatic, power steering, power brakes, cruise control, 2-tone paint, and featuring DELUXE EQUIPMENT SUCH AS: air conditioning, 3-way fridge, 4-burner stove, see through oven, power vent for stove, city water (1-10 input), deluxe raised roof, sleeps four. A MUST TO SEE for RECREATIONAL MINDED PEOPLE. PRICE $13,500

75 VALIANT	$3995
75 TOYOTA	$2895
75 PLYMOUTH S.W.	$4395
74 PONTIAC Grand Prix	$5395
74 COUGAR XR7	$4595

MORE TO CHOOSE FROM
OPEN 9 A.M. TO 8 P.M. DAILY
WILLE MOTORS LTD.
Dlr. D-13-645
3240 Douglas at Cloverdale 382-2313

1972 CAPRI 2000, KNOW WHAT you are getting. We have Esso Car Clinic data for you. A-1 shape, mag style wheels, near new radials, power front disc brakes, rack and pinion steering, 4-speed standard shift, front bucket seats, radio, British racing green, tested till '77, extras. Drive by 1063 Roy Road or phone 479-4652. Asking $2800.

1967 TRIUMPH TR4A ROADSTER. Finished in beautiful brown metallic. Just Government inspected. Bank Financing available at $72 per month O.A.C. or $1995. To view this beauty, 477-8491.

'73 4-DOOR CUTLASS SUPREME sedan, fully equipped, extra wheels with snow tires, equipped for towing house trailer, $3800, without trailer equipment, $3600. 478-3893 after 2 p.m.

1969 CORTINA GT, RADIO, 4 door, 4 speed, 55,000 miles. Exceptionally clean. Just tested, $775. Appointment to see 384-1721, 477-0510, Sports Classic Cars, 2825 Bridge, D-13451.

1969 FORD FALCON 2 DOOR, 6 cylinder, standard. Very clean. Runs well, $725. Appointment to see 384-1721, 477-0510 Sports Classic Cars, 2825 Bridge, D-13451.

LADY'S SPECIAL, '70 CORTINA, mint condition, 2 door, automatic, tested till May '77, low mileage, spanking new light blue paint job, $1350. 385-0252.

1968 DODGE STATION WAGON, $1200. Can be seen at the Wedgewood Motel, 540 Goldstream Ave. Opposite Royal Colwood Golf Course.

1966 PARISIENNE 2-DOOR hardtop, V-8 auto., power steering, power brakes, needs body work, otherwise excellent, $220 or offers. 383-7662.

1965 CHEV IMPALA 4-DOOR hardtop, V-8 auto., power steering, power brakes, good condition, $380 or best. 383-9496.

151 SPORT, IMPORT CARS

1971 MG MIDGET VERY GOOD condition, 58,500 miles, asking $2,500 or best offer. Call 383-8855, after 5 p.m.

'61 AUSTIN HEALEY 3000 Silver-blue, 3 tops, Michelins, overdrive, excellent condition, $3,500 or best offer, 592-4396.

1975 FIAT MODEL 128, ONLY 9,600 miles, and offered at a good price of $3,000. View at 435 Kipling St., 385-6059.

1973 PORSCHE 911-S, RECARRO seats, electric sunroof, tinted glass, stereo, excellent condition. 477-0718.

'75 MGB. WHITE WITH TAN INTERIOR, am-fm radio, stereo cassette tape deck, radials, overdrive. Call 385-8888 after 4:30.

MUST SELL 61 MGA SILVER blue, tonneau, Radials, excellent mechanical condition. Closest offer to $645 by Monday takes. 598-5631.

'72 CELICA, 48,000 MILES, 7 RADIALS, AM - FM many many extras, excellent shape, student must sell, offers to $2,700. 595-0244.

FOR SALE: 1974 LADY DRIVEN TR6 roadster — 22,000 miles. Maple, excellent condition, $4,600. After 5, Nanaimo 112-754-6918.

1974 Z28 EXCELLENT CONDITION, 13,000 miles. Best offer. 746-6925 Duncan.

TRIUMPH TR4 CONVERTIBLE in immaculate shape, $1650. 598-7741.

1974 260Z, REAR WINDOW spoiler unit, AM-FM radio, radial snow tires. $5895 firm. 384-1510.

'70 124 FIAT SPORTS COUPE, 5-speed, radials, good condition, $2,200. 477-2712.

RARE 1963 MG MIDGET DISC brakes, radio, many competition extras. 383-8296.

EXCELLENT CONDITION, '72 Spitfire. Clean, new tires, new paint. 479-7894.

'68 TVR EXCELLENT CONDITION. See at 2035 Meadow Place anytime.

LATE 260Z, FACTORY AIR AND extras. Must sell by May 31. 385-4227.

BLACK 74 CORVETTE COUPE 350, 370 H.P. all options, best offer. 384-7525 till 6 p.m.

72 CITROEN SAFARI STATION wagon, well maintained, clean. 385-8561.

71 TR6, 44,000 MILES, $3200 OR offers. 384-3141 or 384-3067 after 6 p.m.

DESPERATE, MUST SELL! Triumph GT6. Best reasonaibe offer. 592-4291.

'68 MERCEDES 250 SL, EXCELLENT condition, must sell, 112-266-2806.

1956 CORVETTE ROADSTER with removable hardtop. Very good condition. 338-5550 after 6.

1972 FIAT 124 SPORTS SPYDER, 5-speed transmission, low mileage, excellent shape, offers. 479-8142.

1971 FIAT 850 SPYDER CONVERTIBLE, good condition. $1400. 384-6984

1970 FIAT SPYDER 124 SPORT Convertible. Phone 382-8997.

'68 CORVETTE 427 4 SPEED, both tops. $5,000. 477-9383.

'71 MGB GT
652-3555

1959 TR3.
383-1967

1963 JAGUAR MK II 3.8 LITRE. Excellent throughout. 386-1509.

CLASSIC '59 MGA. GOOD BODY and good running gear. 478-2063.

1971 CORVETTE PANEL TOP, 350, four-speed, offers. 598-2009.

1975 FIAT 124 SPORTS COUPE, $5,500 or best offer 592-0684.

1969 FIAT SPORTS 124 SPIDER. Extras. $1800. 743-9352, Cobble Hill.

'69 TR6, FRENCH BLUE, $2,600. 477-1062.

JAGUAR 1970 E TYPE Roadster, immaculate, 384-4065.

1971 MGB ROADSTER, 36,000 miles, $2,600 firm, 385-1526.

1975 PORSCHE 911F TARGA. Low mileage, $16,900. 656-2165.

151 SPORT, IMPORT CARS

INVESTMENT
'66 Mercedes 300 SEC, fuel injection, auto. Electrics, factory purchased. Victoria driven. Serious enquiries 479-7008.

72 BMW BAVARIA
Excellent condition throughout. Automatic, sunroof, plus many more options. Asking $6,500. For appointment to view, phone 592-4689.

'72 CORVETTE, 454 AUTOMATIC, power steering, brakes and windows, leather seats, panel top, removable rear window, $6800 or nearest offer. 478-2513 after 5 and weekends.

TR-6, 1974, 25,000 MILES. AM-FM 8-track, luggage rack, yellow with black interior. Replacement value over $7,000. Asking $4,550. 382-8005 after 6 p.m.

'74 MGB, DK. RED. FM 8-TRACK, hdtp., stereo, rad. wheel, performance tune, many more extras, 20,000 miles, must be seen. $4,750. 384-3444 or 384-6214.

1966 AUSTIN 1800, RUNNING order. New battery, open to reasonable cash offers. Phone 592-4406 after 6 p.m.

ALPHA ROMEO GTV 2000, QUICK and economical, new rubber, tape deck, radio, mags, low miles. Phone 382-4450.

1972 MGB, HARVEST GOLD. Excellent condition, radials, radio, overdrive, $3000 or best offer. 383-5427.

FOR SALE: 1972 PORSCHE 914, 1.7 litre, 35,000 miles. Excellent condition, $4,500. After 5 p.m. 478-0222.

1961 TRIUMPH HERALD. LOW mileage, good condition, $550 or nearest reasonable offer. 477-8762, evenings only.

1972 TOYOTA COROLLA DELUXE Coupe, 2-door, radio, tested, good condition, $1290 or offers. 5-9 p.m. 383-9306.

1970 FIAT 124 SPYDER, NEW RADIAL snow tires, extra wheels, excellent condition. Best offer. 592-0366.

GETTING MARRIED. MUST sell '74 Datsun 260Z. Standard. Low mileage. $5095 or best offer. 478-2441 Saturday or Sunday.

1975 PORSCHE 914, 2.0 LITRE. Metallic copper color and deluxe leather interior with radio. Low mileage. Offers to $8900. 477-2330.

154 TRUCKS, BUSES and VANS

74 JEEP CJ5, WHITE WITH black top, 10" chrome wheels, max-track tires, locking hubs, headers, Marshall lights, stereo 8-track, radio, and much more. 18,000 miles, excellent condition. 384-6777, 595-6641.

ARTS CAR SALES
310 Bay 383-8302
Trucks and Vans at wholesale to public. D00286.

1968 FORD HALF TON, SHORT box, 6 cylinder, 4 speed, with canopy, $2,000; 1964 Ford F 700, 16' flat deck with tag axle, $3100. Will consider offers on both units. 112-743-2838.

1973 FORD ½ TON, V8 AUTOMATIC, 24,000 miles, excellent tires, suspension for camper. Recent $100 tune-up. $3,200 firm. Tim 642-3026, evenings and view at 621 Simcoe.

JEEP PICKUP TRUCK AND small camper box, 4-wheel drive, rebuilt engine, rebuilt trans, air shocks, tape deck, 1958 model, good condition, $1000. Phone 477-9718.

HALF TON PICKUP, LONG BOX, runs good, needs body repairs. $75. ½-ton G.M.C. flatdeck, needs a little repair, allowance made in price. 388-6275, pager 732.

FOUR-WHEEL DRIVE, JEEP wagoneer, 1963, excellent mechanical condition, new tires, tested, reliable for on and off the road. $1,350 or nearest offer. 385-2303.

1956 3½ TON FARGO TRUCK with $3,000 moving van on it. Complete. $800. Offers. 1957 5 Ton Dodge dump truck, heavy duty. $800 offers. 592-4673

1974 CHEV. ¾-TON. 1973 14' VAN, with 8' aluminum box. 1973 16' van with aluminum box and electric tail gate. All low mileage. All with excellent prices. 477-1922.

'75 FORD F250 4X4, WITH CANopy, all heavy-duty suspension and drive line options, one owner, many extras. $6,500 or best offer. 383-1267.

1972 DATSUN 1600 ½-TON, WITH canopy, excellent condition, 43,000 miles, hardly a scratch, $2,200. 386-9405.

'75 FORD 100, 4-WHEEL DRIVE, power steering, power brakes, aluminum canopy, dual tanks, 8,000 miles. $5,800. 382-8613.

'69 CHEV PICKUP, V-8 AUTOmatic, good condition, $1795 or best offer. 479-8790.

MUST SELL
75 F-140, loaded with extras. 382-3447.

'71 CHEV ½-TON PICKUP. 327 c.i., two-barrel carburetor, automatic, best offer. 477-6414, after 6 p.m., 595-0575.

1975 FORD F-150 PICKUP. RADIAL tires, tape-deck, 2-tone blue, white spoke wheels, 360 automatic, 656-2364 or 598-6373.

1973 TOYOTA PICKUP WITH mini camper, bucket seats, automatic transmission. Excellent buy at $3,495. Call 479-4183.

1968 HD ½-TON INTERNATIONAL Pickup, 6-cylinder, 4-speed, canopy, tested. Best offer. 478-8008.

1970 250 FORD 4 SPEED, EVEN trade for older Van in good condition. 479-8163.

'71 GMC VANDURA, CAMperized, V-8, automatic, offers, 479-2721.

'71 MAZDA PICKUP — LOW mileage, just tested, phone 384-5086 between 4 and 7 p.m.

'57 FORD TANDEM RAMP truck, new tires, new engine, $2,450. 652-2516.

1971 VOLKSWAGEN WINDOW van. Top shape. Radials. Offers weekdays after 4:30. 383-5790.

SEXY '68 CHEV, ½-TON. SHORT box with canopy. 479-8682 or 479-1035.

'67 FARGO VAN. '72 SLANT 6 motor. Good condition. 384-8634, after noon.

1969 ¾ TON FORD RANGER truck. 8' Caveman camper. Good condition. $3800. 478-4297.

1974 VW JEEP (THING), 35,000 miles, one owner. $2695 cash. 112-743-5726 or 748-3674.

1968 CHEV ½-TON. V-8 STANdard. Good shape. $700 includes canopy or offers. 383-2020.

8' CASCADE CAMPER, SLEEPS 6, fully equipped, excellent condition, $2,000. 384-7539 after 5 p.m.

1964 CHEV HANDYVAN. Excellent running order. Offers. 382-2843.

67 CHEV ½-TON, 6, STANDARD, new motor and brakes, excellent condition. $1,300. 383-8840, 479-4215.

66 MERC ¾-TON 4X4, BIG SIX 4-speed, new brakes, shocks, tires. Good condition. 478-1935.

11' CAMPER ON 1-TON FORD. Winch and other extras. 112-743-5629.

1974 DODGE MAXI VAN, 27,000 miles, $3,995 or offers. 479-1222 or 477-9473.

1971 DODGE VAN, CAMperized, offers, days 384-4421, evenings 385-8166.

'76 FORD ¾-TON 8,000 MILES. Blue. For sale or trade for small car. 112-245-7226.

'73 MAZDA PICKUP, LOW MILEage, 652-3555.

'62 VW VAN, CAMPERIZED, tested, $1,000. 592-9860.

GOOD '71 DODGE VAN, 6 STANdard, $2,350 firm. 552 Francis.

1973 GMC ½-TON VAN, MUST sell by weekend, offers. 478-4438.

1968 FORD PICK-UP STANDARD 6, $1,550. 477-1943.

MUST SELL 72 VW VAN, offers. 384-2530 between 5 and 6:30.

1960 CHEV ½-TON, SHORT BOX, 6 cylinder, $400. 478-4020.

56 DODGE PICKUP, 948 OLD Esquimalt Rd. Phone 382-0248.

1965 CHEV PANEL, 6 CYLINDER, four-speed, $500. 382-5300.

58 FORD ½-TON PICKUP, $350. 478-5335.

CAMPERIZED '64 VW VAN. $999. Good condition. 656-1308.

1969 FORD ½-TON, V-8, 4-SPEED, 55,000 miles, $1700. 478-3940.

'70 VW 9-PASSENGER BUS, REbuilt engine. $2600. 478-6207 after 5.

1963 CHEV ½-TON, BEST CASH offer takes, 3937 Ansell.

154 TRUCKS, BUSES and VANS

JEEP CITY

Hey Smokey!
IT'S
A CONVOY
SALE

"HONCHO" HENDRY has instructed his boys, "C.J." HARRISON, "RENEGADE" BURNS and CHIEF" RANKIN to include at no additional cost a 23 Channel PACE C.B. RADIO with each new JEEP AND MOTORHOME SOLD BETWEEN NOW AND THE END OF MAY!

KEEP IN TOUCH BY C.B.!!

B.C.'S BEST SELECTION OF JEEPS NOW ON HAND!

CJ5'S — RENEGADES — TRUCKS CHEROKEES

CENTURIAN CORSAIR MOTORHOMES BY BENDIX
19' 22' 25' 26'

75 FORD F250, Canopy	$6295
75 FORD F250	$5995
75 FORD F100	$5895
74 FORD	$3995
74 GMC Van Conversion	$8495
74 DATSUN Pickup	$3295
73 TOYOTA Land Cruiser, 4x4	$4595
73 GMC Suburban	$4495
73 DATSUN Pickup	$2895
72 FARGO Van Conversion	$5995
72 JEEP Commando	$4495
72 MAZDA pickup, canopy	$2395
71 TOYOTA pickup	$2195
71 VW Westfalia	$4495
69 INTERNATIONAL 4X4	$3395
69 JEEPSTER	$2495
67 CHEV. ¾-Ton	$1695
66 BEDFORD Van Conversion	$1695
65 JEEP WAGONEER	$2195
53 LAND ROVER	$895
74 16' SOUTH PARK Trailer, Loaded!	$3195
64 14' TRAVELAIRE trailer,	$1695

Reg Midgley's
JEEP CITY
3342 OAK ST.
Near Town and Country Shopping Centre
386-7571 Dlr. Lic. 00247B

THREE POINT MOTORS
Mercedes-Benz
DATSUN

74 TOYOTA PICKUP $3,595
73 TOYOTA PICKUP $2,895
72 TOYOTA LAND CRUISER $4,295
72 TOYOTA PICKUP $2,895
71 DATSUN PICKUP $2,195

SEE THE NEW DATSUN DELUXE CAB

OPEN TILL 9 P.M.

2620 GOVERNMENT
at HILLSIDE
385-6737
Dealer Licence D-00740 A

LEN BARKLEY
INTERNATIONAL LTD.
69 FORD 8,000 Diesel Tandem Dump Cat engine ready to go $11,900
67 WHITE with boom poles, 15-ton winch, runs good $1,495
63 INT 1600 with 14' van, mechanic's special, 6-cyl., 4 and 2, engine OK $900
63 INT F1800 Gas tandem dump, near new, 392 engine, 5 and 4 trans. 34000 Bogie Pwr. Strg. $6495

NEW AND USED TRUCKS
517 Herald St. 388-5808
D-13524

CHEV BLAZER
1970 4 wheel drive, low mileage, almost new, Warn electric winch and bumper kit. 6 cylinder engine, standard transmission. Priced to sell. For information on this vehicle contact Barry Foss, Empress Pontiac, Buick, 382-7121 or Res., 595-6703. D-01227A

ADVENTURER AND WORKMAN '74 Dodge heavy duty ¾ ton, crew cab, 4 wheel drive, 360 cu. in., 4 speed, power steering, power brakes, radio, split rim wheels, must sell, very clean, will take ½ ton pickup or car on trade. 658-5370.

1967 DODGE 2-TON FLAT-DECK moving van combination, removable sides, full 10' high canvas top, hydraulic loading platform. Excellent condition throughout. 51,000 miles. Recently tested. $2,900. 1966 Ford ½-Ton, good work truck $650. 642-5134.

'75 F250 ¾ TON V-8 AUTO, PS, PB, radio, $4495. '74 Custom Deluxe Chev 1 ton, flatdeck V-8 4-speed, PS, PB, radio, $4895. '73 Chev C65 5 ton V-8, 5 speed, 2 speed axle, P.S., radio, $5500. Munro Motors D11100. 748-8760 or 746-7434.

1970 FORD PICKUP
½-ton box on ¾-ton frame. V-8, 4-speed, new brakes, alternator, voltage regulator, starter, shocks. Good radio. $2300. 1759 Rockland Avenue, 598-5876.

FOUR WHEEL DRIVE
Like new 56 International ¾-ton, hard working, smooth running, flat deck plus original box. Don't delay, call 598-2079.

1972 GMC V-8 4 SPEED, $2200; 1967 Chev with Vanguard camper, has stove, fridge and furnace, $2600. Located at Victoria 4 Wheel Drive. 477-1784.

1964 CHEVROLET ½-TON, TESTed. Good rubber and body. $900 or best cash offer. 382-1310 after 6 p.m. weekdays.

1950 FARGO SCHOOL BUS. Excellent running order, some int. work done. Captains bed, shelves. Duncan 746-9908 between 7-8 p.m.

USED TRUCKS
Half-ton pickups to tandems
GEORGE ENG TRUCK SALES
2810 A Rockbay Ave. 385-3054

1973 T

154 TRUCKS, BUSES and VANS

YOU CAN EXPECT
A Great Deal
From . . .

Cornell
CHEVROLETS
Cadillac
CHEVROLET TRUCKS
Sales/Service 385-5777

OPEN 'TIL 9 P.M.

Ready for the Road:
SAVE

73 FORD ½-Ton Pick-Up, V-8, auto, Power Steering, Radio $3695

71 GMC ½-Ton Pick-Up, 6, 4-speed, Radio. $2895

75 BRONCO V-8, Auto, Radio, Power Steering, Mags, Wide ovals. $7495

74 FORD ¾-Ton V-8, 4-sp. Power Brakes, Power Steering, Radio. $4295

75 FORD ¾-Ton 4-speed, Radio, Power Steering, Power Brakes $4995

72 CHEV. ½-Ton, Pick-Up, V-8, Auto, Power Steering, Power Brakes, Radio $2995

71 INT. TRAVELALL 4x4 V-8, Auto, Power Steering, Power Brakes, Radio. $3195

71 GMC ½-Ton, Pick-Up, V-8, Auto $2695

72 INT. SCOUT 4x4, 6 cyl. $2995

74 FORD ¾-Ton, V-8, Auto, Power Steering, Power Brakes, Radio $4295

73 TOYOTA Pick-Up and Camper, 4-speed, Radio $3695

CORNELL
CHEV - OLDS LTD.
3050 Douglas — 385-5777
Dealer Licence D-00681A

TANDEM TOW TRUCK
'69 Kenworth; T.A. wrecker, Holmes 750, 5 and 4, Jake, 8V-71 deluxe body, fully equipped. $20,000 or best offer. 921-9985.

CAMPER SPECIAL
Custom '75 Ford ¾ ton, F-250, V-8 360 engine, radio, split rims, heavy rear step bumper, standard shift, 3,700 miles, mint condition. $5,500 or nearest offer. 652-2270.

1974 DODGE VAN B-200, V-8, power steering, carpeting, panelling, insulated, 16,000 miles. Excellent condition. Must sell. $5,000 or offer. 479-4070 after 4:30 p.m.

1971 ECONOLINE, EXCELLENT condition, new paint, partially camperized. Offers? 656-4755 or 387-6321.

1964 CHEV 1-TON ON DUALS with hoist, 4' racks and winch. Good landscaping or masonry truck. 598-2185.

74 DATSUN PICK-UP, 22,000 miles, very good condition, radial tires, $3,300. Phone 387-5784 from 1-4 p.m. or 743-2532 collect after 6.

1963 GMC ½-TON, LONG BOX, split rims, tested till April 77, good tires, new clutch, transmission and brakes. Bargain at $700. 479-3703.

1973 FORD F250, 4X4, ¾-TON pickup. Low mileage, excellent condition. $5,000 or offers. 382-8656, after 6 p.m.

'75 VW 7-SEATER BUS, SUN roof, still under warranty, new condition; used 6 months. Sacrifice $5885. 591-0931.

55 CUSTOM JEEP, 350 3-SPEED overdrive. Lots of extras. $4700. 384-7374, ask for Mike or 385-2776, after 6 p.m.

1965 FARGO CAMPERIZED VAN, 5,000 miles on factory rebuilt engine, new brakes, tires, front end, $1600 firm. 598-1836.

1973 VOLKSWAGEN WINDOW van, partially camperized, low mileage, $3600, or best offer. 479-3163.

1975 DODGE MAXI VAN ¾-TON, partially customized, $6,000 or best offer. Phone 385-7357.

1967 JEEP COMMANDO, 4 W.D., V-6, 2 tops, looks and runs good; $1995 o.n.o. 479-7953.

MUST SELL BY SATURDAY 68 GMC with canopy camper, rebuilt motor, etc., $1500. 382-6862.

1959 MACK DIESEL TANDEM, good condition. After 6 p.m. 477-5083, 479-7629.

'74 DODGE 300 TRADESMAN van, V8, automatic, low mileage. $4375. 386-1378. (9-5)

1971 INTERNATIONAL TANDEM Dump, with work, and H Plate. 479-7203.

'65 VW WINDOW VAN, 90,000 miles, excellent mechanical shape, $1,500 or best offer. 537-9318.

IMMACULATE '74 TOYOTA Landcruiser with or without extras. Best offer 477-2968.

1975 DODGE RAM CHARGER, 16,000 miles, many extras, phone 656-2069 or 656-4454.

'54 INTERNATIONAL ½ TON. This truck must be seen, excellent condition. $800. 656-4053.

'71 KENWORTH, CAB OVER, low mileage, good condition, 478-5938.

'65 CHEV ½ TON, WITH CANopy, good body, runs good. Quick sale $750. 384-5948.

'73 VEGA PANEL, AUTOMATIC. '54 Ford ½ ton, less motor and trans. 386-3719.

'71 FORD ¾ TON, V8, 4 SPEED, dual fuel tanks, low mileage. $2,750. 384-5929.

'72 V.W. VAN, JUST TESTED, carpeted throughout, $3,300 or best offer. Phone Harry. 478-6982.

EXTENSION STEP BUMPER with storage compartment, $75; 592-6976.

1970 FORD SUPER VAN, PANelled, carpeted, offers to $2250. 382-2358.

63 DODGE, ½-TON PICKUP. Good running order, $350. 478-8522, 478-6385.

INTERNATIONAL MINIBUS, 14 passenger, in good shape, offers. Phone 479-7870.

MUST SELL: 1974 FORD ¾ TON 360 automatic. Good condition. $4200. 382-7392.

4X4, 1969 DODGE ¾-TON V-8, very good condition, $2,800 or offers. Trades considered. 642-4135.

'74 VW VAN, LOW MILEAGE, immaculate, offers to $4,500. 384-7861.

154 TRUCKS, BUSES and VANS

ENSIGN
Dodge TRUCKS
AND
RECREATION VEHICLE CENTRE

QUADRA
AT
CALEDONIA

QUALITY
USED TRUCKS

No Down Payment
100 per cent
Bank Finance O.A.C.

67 FARGO ¾-Ton Pick-up. $1297—No Down Payment $47 per Mo., 36 Mos.

73 DATSUN Pick-up. 4-cyl., auto., canopy. $2647—No Down Payment $96 per Mo., 36 Mos.

74 DODGE ½-Ton Pick-up. V-8, Auto., P.S., P.B., Radio. $3997—No Down Payment $115 per Mo., 48 Mos.

74 FORD ¾-Ton Pick-up. V-8, Auto., P.S., P.B., Radio. $4997—No Down Payment $145 per Mo., 48 Mos.

CAMPERS SPECIAL
74 DODGE ¾ Ton Pick-up V-8, Auto., Power Steering, Power Brakes, complete with brand new 1976 STARLINER 8-ft. Camper, stove, ice box, furnace, 110 and 12-volt service, city water system, 12-gal. pump water system. $6997—No Down Payment $173 per Mo. for 60 Months

Above monthly payments include 7 per cent Sales Tax and Bank Interest at 13.5 P.S.I.

PLUS
76 DODGE Powerwagon
75 DODGE Powerwagon
75 DODGE ½-Ton Pick-up
74 DODGE ½-Ton Pick-up
74 DODGE ¾-Ton Pick-up
74 Volkswagen Westfalia
74 Ford ¾-Ton Pick-up
74 TOYOTA Pick-up
74 DATSUN Pick-up
73 DATSUN Pick-up

SEE THE
TRUCK
SPECIALISTS
AT
ENSIGN
DODGE TRUCK CENTRE
QUADRA
at
CALEDONIA
386-2411
Ask for
Truck Sales
Dealer Licence
Number D-495B

IMMACULATE 74 SCOUT II 4X4, V-8 automatic, p.s., p.b., radio, removable hardtop, 16,000 miles, phone 382-1535 days or 477-5747 evenings.

'62 FORD PICKUP, 3-SPEED REbuilt transmission, new brakes and clutch. Best offer. 382-6420.

'65 HAYES CLIPPER, C.O.E., 318 GM Diesel. 5 and 4 transmission. 478-3865.

FOUR 15" ET MAGS, WITH NEW Generals for Ford. 386-3719.

158 TIRES

MICHELIN
"X"
Radial Tires
All Sizes Available
AT
D & D TIRE
1620 Blanshard
382-7283

SUPER SALE. 5—750X17 MICHElin radials. Tires, tubes liners. 2 new, 2 new bandage caps. $200. 2—700x7 8 hole split rims, mounted. $50, 1—7x14 GM wheel mounted $15. 6 to 8 p.m. 479-5091.

FOUR CHEV. RALLY WHEELS, 2 - 15x6 and 2 - 15x8s. Rear wheels, have new 60 series Mickle Thompson tires mounted. $200. 478-8998.

WANTED: THREE 19.5X6, 8-BOLT wheels or will sell two with 19.5X8 tires. Also for sale. Two 16x6 6-bolt GMC wheels. 598-2329.

4 U.S. 6-BOLT MAGS, WITH Gates Commando tires. Fit Datsun-Toyota Landcruiser or Chev. 478-3405.

6 NEARLY NEW 13" MAZDA rims and hub caps, 2 new A70-13 Goodyears and 2 new D60-13 Parnelli Jones. 477-5173.

E70-14 BELTED TIRES ON chrome reverse rims. $65. After 6, 388-7120.

FOUR FORD 14X5" RIMS, 5 bolt, $24. 385-7424 evenings.

TIRE AND RIM, 950X16.5 10-PLY rating. $55. 598-3723.

160 PARTS, ACCESSORIES

LIKE NEW HURST COMPETItion plus shifter and linkage for Chev. $60. Four 15" E. T. Unilug mags $70. 327 - 283 parts, 4 chev 14" mags $70. 477-5142, 479-7486.

WANTED: 1968 OR NEWER 318 and 340 parts and block. 382-7667.

SHORTENED CHEV BOX, IDEAL for utility trailer, $65. 478-4678.

289 CU. IN 3 SPEED AUTOMAtic. 60,000 miles. Complete. 478-0694.

160 PARTS, ACCESSORIES

OPEN NOW
Come and see Victoria's largest stock of Hi-performance auto accessories and parts.
Mon.-Fri. 9-9, Sat. till 5
D. G. AUTO
3244 Douglas 382-4012

OUR SPECIALTY
FOREIGN CAR REPAIRS
All makes including Renault, Citreon, Peugeot, all sports and performance cars. For a free estimate phone
PIERRE PERRERA
(formerly European Car Centre)
at HONDA CAR CENTRE
909 Yates St. Phone 386-6707

ARE YOUR SPRINGS ADEQUATE?
We sell and install DENDOFF Overload and helper springs for all cars and trucks, including import models. Phone 384-0213. LOGAN'S R.V. SERVICE CENTRE, 650 Burnside East, near Douglas.

VICTORIA 4-WHEEL DRIVE
8000 LB. WARN REVERSING and FREE WHEELING WINCHES, $490, complete with controls. FREE WHEELING HUBS for any make of 4-wheel drive. D-13531
597 Hillside at Rock Bay 386-6511

PARKDALE MOTORS
FIAT Parts — Accessories and Service
384-2277
FIAT — SAAB

Used Volkswagen Parts
Over 1 acre of VWs being dismantled. Call B.C. Auto Wrecking Ltd. 652-1181.

64 NOVA 2 DOOR POST, 283, 300 horse power, headers, cam, 4 barrel, automatic floor shift, 8 track, rear mags and tires, tacks. Offers. Mike 384-2717 between 5 and 7.

RADIATOR REPAIRS, FAST TOP quality repairs at Maurice's Auto Body, 427 Bete St., phone 386-3381. Located behind the Burnside Pay and Save Gas Station.

'57 CHEV BELL HOUSING, 3-speed trans, Carter 4 barrel and manifold. Also heads, all parts off 283. $150. 656-5647.

1974 CHEV 6-CYLINDER ENgine. Roll bar, jump seats and exhaust system to fit Toyota Land Cruiser. 386-2908. Ask for Dan.

DIAL-A-SHIFT. $25. CHEV 12-bolt rear end, $30. Console with gauges, $25. After 6 p.m., 9470 Lochside Drive, Sidney. 656-3441.

SACRIFICE 1958 VOLKSWAGEN van, $50, haul it away, insulated, no motor, good transmission, many VW parts inside. 658-5501.

6 CYLINDER F155 TOYOTA Landcruiser engine. Excellent. 40,000 miles. Guaranteed. $275 or offer. 478-6780.

56 FORD SEDAN DELIVERY, less motor and trans., $125. 283 Chev motor and 3-speed. $50. 479-1859.

WRECKING, 1970 COUGAR HTP. 351 Chev. Auto., 30,000 miles. B and Bear Sales 3233 Douglas 385-4121 D-794A.

1963 2-DOOR PLYMOUTH, NO motor, $50. 1957 Volkswagen, '67 rebuilt engine not running, $125. 889 Cloverdale.

CRAIG CASSETTE CAR TAPE player, $65. Twenty-eight 8-track tapes, $120. 746-5863.

1930 ROADSTER PARTS, $150. Body, frame, front end, windshield, etc. Apply 3150 Harriet St.

SMALL BLOCK PARTS, BLOCKS, rods, bellhousing, M21 parts and more. 382-0327, Al.

2 TRAILER HITCHES, $15 EACH 2 new Olds mufflers, $10 each, five 14" rims, $5 each. 384-4879.

4 CHROME REVERSE WHEELS, moons, spyders to fit Ford, 14"x6", plus 8 track tape deck. 383-7305.

BORGWARNER SUPER T-10 four-speed, rebuilt $400 after 4:30. 595-0142.

FOR SALE — 1965 AUSTIN HEAly transmission with overdrive. Professionally rebuilt. 384-4785.

318 MOTOR WITH 4-BARREL and 2-barrel manifold. $120. 382-7443, 937 Wollaston.

1965 CHEV BEL AIR, 4-DOOR. ALL parts for sale. New brakes, and trans. 477-9153.

1967 ROVER FOR PARTS, ENgine excellent, radial tires. $300. or offers. 656-5882.

'68 FORD 360, FORD 4 SPEED, Ford truck 4 speed. High back bucket seats. 386-3719.

62 - 65 CHEVY II PARTS. LOTS of miscellaneous parts. Glass, running gear. 479-4854. Dan, anytime.

EARLY CORVETTE PARTS. Body, frame, chrome, windshield, steering, miscellaneous. 385-4949.

'66-'68 STANDARD, 6-CYLINDER Ford Falcon transmission wanted. 598-4783.

COMPLETE BODY, 1932 CHEV rumble coupe, 592-4442.

'68 CORTINA, NEEDS WORK, best offer, good for parts. 383-3362.

RARE SLOT MAGS FOR 5 STUD V.W.'s, $125. 477-6306.

WANTED '49 OR 50 STEERING box for Ford. 386-8163.

1969 FORD 360 TRUCK MOTOR, can be seen running. 642-5358.

164 AUTO BODY WORK AND PAINTING

I WILL PAINT YOUR CAR $89.95
Days 385-6433 Eves. 479-9217

166 CARS and TRUCKS WANTED

$$ WE BUY $$
—CARS
—TRUCKS
—MOTOR HOMES
—MOTORCYCLES
We Trade Down
FAST CASH
DePape Motors Ltd.
760 Johnson 384-8033

TOP DOLLAR
PAID FOR GOOD CLEAN USED CARS
Peter Pollen Ford Ltd.
1060 YATES 384-1144

GEM MOTOR SALES LTD.
80 Esquimalt Rd. 382-7195
CASH for your car or truck
WE ALSO CONSIGN

CASH
We will buy your car for cash. G.C.M. Motors Ltd., 780 Goldstream Ave., 478-3242. D-7197.

WANTED: 1969 FIREBIRD Sprint, overhead cam, 6 cylinder, hardtop, in very good condition, 477-8134.

RIGHT HAND DRIVE VEHICLE, mechanical condition not important, reasonably priced. 656-6511, 656-2662.

VICTORIA AUTO BROKERS
TOP DOLLAR FOR YOUR CAR
1805 Blanshard 386-3721

PLIMLEY
1010 Yates Street 382-9121
Good used cars wanted for cash

CASH FOR BEST 56-57 T-BIRD. 642-3208.

FOR PARTS — '65 BUICK SKYlark or Special. 592-0254.

168 CAMPERS, TRAILERS and MOTOR HOMES

COMPLETE PACKAGE, $3450
19½-foot Scamper trailer, sleeps six, shower, 12-volt system, 3-way fridge, furnace, electric brakes, completely self-contained. PLUS 1966 Strato Chief station wagon complete with load-leveler hitch, 2-way brake control, side mirrors, winter and summer tires. Phone 477-5330.

25' KID COMPANION TRAILER, fully self-contained, air conditioning, Awnings, etc. Set up for live-in at Trailer Park Colwood, or travel. $5900. 385-5335.

1973 OLYMPUS 25' CHRYSLER power trained, fully equipped. Only 9,000 miles, asking $13,900. 385-8612.

75 VOLKSWAGEN WESTPHALIA, 6000 miles. Best offer. Good small trade. 478-6781.

1972 19-FT. WINNEBAGO MOTOR home, nice condition. 743-2013 Cobble Hill.

168 CAMPERS, TRAILERS and MOTOR HOMES

COASTLINE TRAILER CENTRE

COASTLINE
TRAILER CENTRE
ONE STOP
SHOPPING
— TRAILERS 14' to 27'
— MOTORHOMES 19' to 22'
—TENT TRAILERS — 7 sizes
— PARTS
ACCESSORIES
LIKE
Awnings, Jacks, Tank covers, Hitches, sway controls, TV Antennas, Brake controls, Toilets.
20% OFF
All Toilet Chemical
WE BELIEVE we can offer selection, service and good prices. SECOND TO NONE and WE CAN PROVE IT!
COASTLINE
TRAILER CENTRE
478-0933
1621 Island Hwy.
(Just past Six Mile House)
Weekdays: 10 'til 9 p.m.
Open Sunday
1 p.m. to 5 p.m.
Dealer Lic. No. D-13719

BOB'S
MOBILE HOMES LTD.
25 Crease 386-3623
DL 00414A
—FIFTH WHEELS
—MINI HOMES
—TRAVEL TRAILERS
—MOTOR HOMES
NOMADS in all sizes and models to 35 FT.
ALL PRICED RIGHT
1—used 11 FT TRAVELAIRE camper, with toilet, jacks, sleeps six, at $2845
1—used 13½ FT. TRAVELMATE with toilet at $2950
1—used 14 FT. VANGUARD, real clean with toilet at $2750.
1—used hardtop TENT TRAILER $850.
1—used ATTOMAN tent camper, deluxe, brakes, gas, fridge, real clean clean, at $1995.
1—new 10 FT. HAWAIIAN tent camper at $1795.
FULL LINE of PARTS
EAZLIFT hitches, brakes
PROPANE service.
386-3623 382-5647

FENNELL'S
TRAILER SUPPLIES
Parts—Propane—Repairs
10 Colours of
Profiled Aluminum
THUNDERBIRD
and
CLOVERCRAFT
Canopies
6459 Pat Bay Hwy. 652-2511
OPEN 7 DAYS
A WEEK

1974 DODGE MAXI VAN, V-8, AUtomatic, power steering, custom conversion (fridge doamer), three burner stove and oven, furnace, sink, electric fridge, toilet, good cupboard space, sleeps four, plus many extras, in excellent condition, 27,000 miles. Price $7,900. Private. 478-3465.

74 AIRSTREAM 31' SOVEREIGN, centre bath, twin rear bedroom model complete with most extras including air conditioning and Zip Dee Awning. Offers on $14,000. Phone Victoria, 652-2403, after 5 p.m.

TILLICUM FURNITURE
2612 SOOKE RD.
Now makes camper, trailer and boat cushions. Any size or shape. Full selection of materials available. Free estimates. 478-0522.

JEEP PICKUP TRUCK AND small camper box, 4-wheel drive, rebuilt engine, rebuilt trans., air shocks, tape deck, 1958 model, good condition, $1000. Phone 477-9718.

1975 17½' PROWLER, A FULLY self-contained travel trailer of the highest quality, used six weeks. $4400. 592-7008.

35' HOLIDAY RAMBLER PARK model trailer, Slide-out living room, 974 Goldstream.

10½' CAMPER PROPANE fridge, stove, oven and furnace. Sink, toilet, all appliances A-1. Needs redecorating inside. Between 6 and 8 p.m. 479-5091.

17' TEEPEE TRAILER, 3-WAY fridge stove, furnace, port-a-toilet, carpeted, sleeps 7-8, canopy add-a-room included, and hitch. Good condition. Asking $1,850. 478-2038.

8' CAMPER FOR RENT $70 week. 479-1438 after 5 p.m.

1973 16' HOLIDAIRE TRAVEL trailer, 3-way fridge, toilet furnace, 16x10 awning, spare wheel. Sleeps 6. Can be financed. 384-7435.

SAVE SAVE SAVE
Own a beautiful 25 ft. Prowler, immaculately equipped and ready to go. Have a good summer! 477-6032.

20' MOTOR HOME, G.M. POWER. Good travel or live-in. Lots of cabinets, stove, fridge, toilet, sleeps 4. Good condition inside and out, $6500 or best offer. 385-4175.

19' MOTOR HOME (SHELL), cabin chassis, 318 cu. in. Chrysler, 4 speed standard transmission, complete it yourself. Offers welcome. Phone 384-0877.

LIONEL 100 TENT TRAILER hardtop. Very good condition. Available end of June, $1795. 477-2126, after 6 p.m.

FOR RENT
19' Winnebago Brave, sleeps 6, also 24' Empress, sleeps 6. Bookings. 479-1609.

17' CUSTOM BUILT TRAILER, toilet, stove, icebox. Sleeps 5, $1600. Phone 477-3758.

1974 DATSUN PICKUP, 34,000 miles. Homemade canopy. $2900 or best offer. 384-4990.

LUXURY 28TH 5TH WHEEL trailer, little used, $8,000 offers. 652-3395.

SNO-BIRD RECREATIONS LTD.
1621 Island Hwy. 478-3426
Campers—Trailers—Van Inserts

1975 FUNTIME 1120 SC CAMPER, used only twice, like new, $5,000 firm, 642-5172.

8'3" VANGUARD OVERHEAD camper. Phone 656-5180, view 1975 McTavish Rd., Sidney.

BOLER, FRIDGE, STOVE, SINK, furnace. Ready to go, $2,700, 383-5940.

12' CAMPING TRAILER, SLEEPS 3. $400. 383-8796.

1968 FLEETCRAFT, SLEEPS 6, porta toilet, very clean. 383-5903.

168 CAMPERS, TRAILERS and MOTOR HOMES

COASTLINE TRAILER CENTRE

COASTLINE
CAN MAKE YOU
A BETTER DEAL
Look At
These Good Deals
17' TRAVELAIRE $4696
14' TRAVELMATE $3775
20' RUSTLER $6160
27' PRWLER $8250
And
JAMBOREE
Mini-Motorhomes
20' JAMBOREE $15,816
incl. air cond.
Check These and
MANY MORE AT
COASTLINE
TRAILER CENTRE
(Just past Six Mile House)
—TRAVEL TRAILERS
—MOTOR HOMES
—TENT TRAILERS
1621 Island Hwy.
478-0933
OPEN 10-9 p.m. Daily
SUNDAYS 1-5 p.m.
SAT. 10-5 p.m.
D-13719

DOMINION MOTORS
HOME OF
LAYTON — HOLIDAIRE TRAILERS
GALAXIE
CAMPERS and CANOPIES
CHINOOK MOTORHOMES

75 LAYTON 23 FT. trailer, fully self-contained $3995
75 TERRY 24 ft. trailer, self-contained, plus air $6795
72 LAYTON 26 ft. trailer, self-contained $5495
73 ARISTOCRAT 18 ft. on tandems, self-contained, with air $4195
69 SCAMPER 22 ft. self-contained sleeps 6 $3995

Air Conditioners
1,800 Carriers, ideal for MOBILE HOMES, easy to install, was $395
SPECIAL PRICE $495

BOOK NOW
For our 22 ft. COUNTRY SQUIRE TRAILER at Shawnigan Lake!
PARTS, ACCESSORIES REPAIRS
HOURS OPEN:
MON. to SAT. 8 A.M. to 5 P.M.
We specialize in I.C.B.C. Autoplan Campers and Trailers
1703 BLANSHARD ST.
(Across from Hudson's Bay parking lot) Victoria, B.C., 385-5012.
Dealer Licence Number D-5536

IMPALA CAMPING WORLD
TENT TRAILERS
Lionel — Leisurecraft
Tent Trailer Rentals
TRAVEL TRAILERS
Cygnet — Kit Road Ranger
MINI and MOTORHOMES
Winnebago—Empress—Brougham
Large Selection in Stock
Bona Vista 5TH WHEELS
Propane—Accessories—Service
Sani-Station
7 DAYS A WEEK 656-5504
Pat Bay Hwy. Sidney
D.L. 15802

1973 GMC SIERRA GRANDE with all options. ¾-ton with the heaviest duty suspension available, includes 1-ton rear-end. 11' self-contained deluxe camper, loaded with all options plus extras. This unit has been equalized new at $13,000, sacrifice $9500. 479-2990.

$1650 TAKES FACTORY CAMPER '65 Volkswagen Van. 1600 engine. Excellent condition, ready for your spring and summer camping needs. New belted tires last year, icebox, water pump, storage space. 478-3310.

RETURNING TO AUSTRALIA end of May must sell 1974 Mini Motor Home 19' Okanagan on Ford Econoline Chassis, fully equipped with shower and furnace, sleeps 5-6, exceptional condition, asking $9,985. Phone 479-8077.

WON IN RAFFLE, 20' SELF-CONtained Kit Companion travel trailer, all warranties available, never used. Offers. 478-5249.

WANTED: HARDTOP TENT-trailer, kitchen equipped. Phone 478-1896.

1961 15' FLEETLINE TRAILER. Sleeps 5, excellent condition. offers. 383-4495 after 5 p.m.

1970 VOLKSWAGEN VAN, FULLY camperized, including stove, sink, curtains, etc., $2800. Phone 758-9514 Nanaimo.

1973 25' PROWLER, FULLY self-contained, asking $4,900. Phone 592-1631.

21' CUSTOM BUILT MOTOR home, fridge, stove, furnace, toilet, sink, sleeps 6, $7,900. 642-5368.

FOR RENT WINNEBAGO MOTOR home, June 13th to July 2nd, and Sept. on. 477-2704.

1965 ESTA VILLA, GOOD CONDItion stove with oven, fridge, furnace, toilet, etc. $1,650. 388-6038.

8' 1974 CAMPER, INSIDE LIKE new, sleeps 6, 3-burner oven icebox, $1,400. 479-3854.

1971 DATSUN 1600. LOW MILEage with Capilano camper. Sleeps 4. Asking $3,500. 592-0560.

1973 9½' CAMPER. FULLY equipped. Excellent condition. $2195. 477-4171.

1973 TRAVELAIR, 27', MANY EXtras, immaculate, storm windows, canopy. 477-1054.

OKANAGAN CAMPER (FOR IMport truck) complete with jacks. $1150. 743-9362.

10½' CAMPER, FULLY equipped, near new, $3500. 478-8725.

22" DELUXE CANOPY, $450. Excellent condition. 382-2630.

MUST SELL THIS WEEKEND 13' vacation trailer, offers. 595-8669.

1972 VW CAMPER VAN, FRIDGE, sink, radials, roof-rack. 598-2004.

FOR RENT — HARDTOP TENT trailer. Sleeps 4-5. 595-2340.

8' HOMEMADE CAMPER. $300. 384-0341, 383-3274.

1971 CAMPER IN GOOD CONDItion, $1,700. 658-5888.

168 CAMPERS, TRAILERS and MOTOR HOMES

VICTORIA R.V. CENTRE
1080 GOLDSTREAM
478-8377
DL 26205
We Sell and Service
TERRY
TRAILERS AND
5th WHEELS
Up to 30'
TAURUS
17½' to 24½'
ALSO
18½' to 35'
KIT COMPANION
TRAILERS
15½' to 35'
5TH WHEELS
22' and 27'
CAMPERS
8' to 10½'
CITATION
TRAILERS
AND MOTOR HOMES
From 19' to 26'
SCAMPER
TRAILERS
AND CAMPERS
SECURITY
CAMPERS
8 'to 11'
5th WHEELS
21' and 31'
MOTOR HOMES
EDSON
MOTOR HOMES
22' to 23'9
CAPS TO FIT ALL MAKES AND MODELS. VENTURE HARDTOP TENT TRAILERS. FULL LINE OF PARTS, FULL SERVICING, WELDING SHOP, PROPANE AND SANI STATION.
YOUR ONE-STOP
R.V. SHOPPING CENTRE
VICTORIA R.V. CENTRE
OPEN 7 DAYS A WEEK
TILL DUSK
We Service What We Sell

RESERVE NOW
CAMPER TRUCKS
MINI MOTOR HOMES
SUBURBAN
RENT-A-TRUCK
386-6131

RENTALS
MINI MOTORHOMES—CAMPERS
—TRUCK and CAMPER—
S. J. Peden Ltd.
2855 QUESNEL ST. 386-3464

OKANAGAN
CAMPERS — TRAILERS
COLUMBO and ARROW Canopies
Repairs (Inc. ICBC)
Parts Van accessories
PHONE 384-0213 anytime
LOGAN'S R.V. SERVICE CENTRE
650 Burnside Rd. E. Near Douglas

DOGWOOD TRAILER SALES
PARTS—PROPANE
RENTALS
RANDELL TRAILERS AND CAMPERS 478-6841
2630 Deville Road
Dealer Licence D13587
Highway 1 at Millstream Rd.

ARE YOUR TRUCK SPRINGS ADEQUATE?
We sell and install DENDOFF overload springs for all Trucks including imports. Phone 384-0213. LOGAN'S R.V. SERVICE CENTRE, 650 Burnside East, near Douglas.

WILLEASE
TRUCK and CAMPER RENTALS
WESTFALIAS—Weekly Rates.
WILLE MOTORS LTD. SUB
3240 Douglas at Cloverdale 382-2313

FOR RENT
'76 Winnebago Mini, 20', sleeps 6, air conditioned, self contained. $200 per week. Available May 6-May 27, June 22nd-July 22nd, October on through. Bookings 479-1047.

75 EL DORADO 8', CAB-OVER, like new and 67 Ford Camper Special, new paint, 8, automatic, power brakes, radio. Must see! $4,000 or best offer. Will consider trade. 388-7076.

FOR SALE: 1973 BELLVIEW Hardtop tent trailer, including fridge and stove, sleeps 6, used only 7 times. Asking $1795. Phone after 6 p.m. 479-3735.

12' FIELD AND STREAM TRAVel trailer, sleeps 4, water tank, sink, ice box, stove, automatic furnace, propane, wired 110 volts. $950 or nearest offer. Phone evenings 385-5293 or 382-6827.

DELUXE 1973 23' LAYLTON trailer. Self-contained. All towing accessories. Asking $5,200 or best offer. 112-245-7226.

'74 SCAMPER TRAILER, COMpletely self-contained with canopy and sleeps 8, immaculate. $5,500. 112—743-2794, 112—743-9234.

23' PROWLER TRAILER, 1975. Fully equipped with full bath. Sleeps six. Awning and load-leveler hitch. 652-5756.

HUNTERS SPECIAL-CANOPY approximately 75"x80" long, insulated, light, new condition, less than ½ price. After 5. 478-1649.

1974 ECONOLINE VAN, PARTIALly camperized. Asking $5500 or best offer. Phone after 5 p.m. 595-2203.

8' CAMPERETTE IN EXcellent condition, very well built and must be sold. Closest offer to $650 will take. 386-7929.

73 VW CAMPER. CLEAN, COMplete, extra room; 21,000 mi. New Fleury and Ilasca motor homes. Jackson's, 974 Goldstream, D1014.

A VAN CONVERTED TO camper. $1,000 or offers. 479-5517 or 382-1180.

LIGHTWEIGHT 13' 1967 SERRO-Scotty Sportsman. Furnace, stove, ice box, sleeps 4. $850. 478-2936.

BOAT LOADERS FOR CAMPERS, and mini homes, installed 478-3796, 478-2754.

AIRSTREAM 27' EXCELLENT condition, loaded with extras, $10,750. 652-3557.

'73 DATSUN AND FULL SELFcontained Bucaneer camper, many extras. $3000. 595-4003 after 5.

FOR RENT: 15' TRAVEL TRAILer, sleeps five, $60 a week. 478-5829.

FOR RENT, LARGE CAMPER, sleeps 5, stove, fridge, heater, insured. 478-9119.

BOLER TRAILER, GOOD CONDItion. Ice box and propane stove, $1500. 479-6664.

10' CHASSIS MOUNT CAMPER, fully equipped. With or without heavy-duty ¾-ton Ford. 478-5477.

HARDTOP TENT TRAILER, Sports Craft, good condition. 656-1824.

168 CAMPERS, TRAILERS and MOTOR HOMES

S. J. PEDEN
LTD.
VANGUARD
CAMPERS — TRAILERS
5TH WHEELERS—
CANOPY TOPS
MINI-MOTORHOMES
See the full range off the popular Vanguard Recreation products on display now! All are ready for immediate delivery at prices you can afford.

JUST TRADED
1975 11 ft. VANGUARD Fibreglas Roof Shower model $3595
1974 VANGUARD 11 ft. Toilet model, fibreglas roof loaded $4695
1975 VANGUARD 8'9" c-w 3-way fridge, oven, furnace $2995
1972 FORD ¾ Ton c-w Vanguard 9'6" Loaded $5495
1969 8½' VANGUARD c-w Furnace $1595
$1595
1971 LIONEL 100 Tent trailer c-w fridge $2195

PARTS
AND
ACCESSORIES
If you're building a camper, trailer, or boat, or converting a van or just modifying what you have, be sure to see our large assortment of SINKS, FRIDGES, ICE BOXES, ROOF VENTS, WINDOWS, SPRUCE FRAMING PANELLING, TOILETS, LIGHT FIXTURES, HEATERS, WATER TANKS, TABLE LEGS, and many more other useful items.

NOW OPEN
THURS. and FRI. NIGHTS 'TIL 9
S. J. PEDEN
LTD.
2855 Quesnel St.
D-13432
386-3464

LOGAN'S RV
SERVICE CENTRE
OKANAGAN
AND
WESTERN
CAMPERS — TRAILERS
Good Selection
of 8 FT., 8'6", 9'6", 11 FT. and import truck campers. Also 13 FT and 17 FT trailers. COMPARE quality, features and price.

CLEAN TRADES
73 18 FT. Tandem TRAVELINER trailer, self contained. Price includes hitch, brake controller and wiring to your towing vehicle $4395.
72 11 FT. Deluxe OPEN ROAD camper. Shower, hot water, fully equipped. $3695
74 9'6" SKIPPER camper, fridge, furnace, jacks, toilet, 12V water pump, oven $3695

CANOPIES
Check Our Outstanding Values on COLUMBO Aluminum and ARROW Fibreglass canopies. Models to fit regular and import trucks
From $425 Installed
PARTS—ACCESSORIES
Repairs (including ICBC)
Open Monday - Friday 8:00-6:00
650 Burnside East, near Douglas.
384-0213
Dealer Licence D13-458

16' TRAVELAIR TRAILER, stove, new fridge, toilet and toilet room, fudnace, carpet, 2 tanks, electric brakes, sleeps 5. Bright and roomy. $1695 or offers. 385-5335.

AIRSTREAM 27' INTERNAtional 1971. Double bed, air cond., awning, elec. jack, bal. jacks, and other extras, incl. spare wheel and hitch. $8,900. Low mileage. Call after 6 p.m., 656-5928.

1973 VANGUARD 25' TRAVEL trailer. Full bathroom, separate bedroom, sleeps 5, fully equipped, immaculate condition. $5200. 642-3053.

1970 30 FT. HOLIDAY TRAILER self contained, a good trailer unit or permanent home. $6250. 652-5873. 929 Marchant Brentwood Bay.

11' KNIGHT TRAILER
sleeps 4, propane stove, lights, also electric. Icebox, $1175. 595-3090 after 6.

1972 CUSTOM BUILT 11' camper. Propane stove and oven 2 way fridge furnace, portapotti, etc. $2600. Phone 479-4037.

15' TRAVEL TRAILER, STOVE, fridge, head, electric brakes, sleeps 6, 2412 Millstream. $1700 firm.

15' TRAILER, SLEEPS 4, CLEAN and well kept, stove, fridge, furnace, 2 propane tanks, toilet. $1,325 or offers. 385-0759.

'74 11' VANGUARD DELUXE Camper and '74 Chevrolet Truck. 383-3315.

1974 APACHEE, SLEEPS 6, EXcellent condition, asking $1,200. 478-5266 after 5.

8' SPORTSMAN FACTORY BUILT camper, 656-1485.

CANOPY 34" VANGUARD. Offers. 477-5786.

69 CHEV ½-TON WITH NEW 8' Cab-over camper. 477-6058.

169 MOBILE HOMES AND PARKS

NEW ARRIVAL:
24x40 double wide "Chancellor". Single wide homes in stock. Sites available at Shawnigan Lake and closer to town.
We list for sale single and double wide pre-owned homes in several parks, in Adult and in Family Areas. Financial Arrangements. Enquire about our "OPEN HOUSE" on Saturdays and Sundays.
ADMIRAL HOMES LTD.
2524 Douglas St. 386-3291 (MCD 01343A)

GOLDSTREAM
MOBILE HOMES LTD.
PARAMOUNT PREMIER
MONARCH AND PARKWOOD
Modern park space available with all purchases
2994 Jacklin
478-1751 479-8391
Dealer Licence No. 01280A
OPEN TO 5:30

1100 SQ. FT. OF LIVING SPACE in this three-bedroom Marlette, double wide located on a corner lot in an adult Langford Park. Dining area has built-in buffet and china cabinet, washer, dryer, stove and frig. included. Electric heat. Garage and storage shed. Must be seen to be appreciated. Phone 478-2626.

THETIS LAKE
2-bedroom, 4-piece bath, dining room, 12x22' living room addition, approximately 800 sq. ft. living space, best location in town. Asking $16,900. Open to offers. To view call Gerry, 4:30-7 p.m. 383-4739.

BY OWNER — ONE YEAR OLD 12x68 Grandall mobile home, fully furnished, appliances including washer and dryer, situated in Cedar Creek Mobile Home Park, in Mill Bay. 592-7197 after 5 p.m. two hundred

74 MARLETTE FURNISHED 2 bedroom, tip out living room addition, laundry room, storage shed, double space. Offers on $21,900. 478-7880.

169 MOBILE HOMES AND PARKS

Robinhood
SALES AND SERVICE
NOW
OWN A
NEW HOME
FOR AS LITTLE AS
$210 PER MONTH
W

200 APARTMENTS TO RENT UNFURNISHED

VACANCIES

$ 75—Room. Own bath. Men only.
$121-$133—Bach. 5 Avail. James Bay.
$135—Bach. Langford. Utilities.
$ 90—Bach. Self-contained. Temp.
$165—Bach. 4 avail. Central.
$155—Bach. Lge. James Bay.
$151—1-Br. Oak Bay Border
$150—Bach. Ut. incl. Girl.
$175—1 Br. Baby. Utilities.
$161—1-Br. University area.
$188—1 Br. Utilities "choice".
$158—1-Br. Fairfield. Quiet
$202—2-Br. Baby. Esquimalt.
$208—2-Br. Child. 2 avail.
$165—2 Br. Base.-suite. Child.
$244—2-Br. Child. Swirlpool.
$175—2 Br. Kids. Pet. Sooke.
$375—4 Br. House. Basement. FEE
These are a few of our many vacancies
HOMEHUNTERS
OPEN 7 DAYS A WEEK
9 A.M. to 9 P.M.
1394 Hillside Avenue, 598-5101

"NOW RENTING"
GORDREAU APARTMENTS
133 Gorge Road E.

ONE BEDROOM, $205. Avail. June 1st;
TWO BEDROOMS from $275. Avail. immediately.
Featuring:
—indoor pool
—swirlpool
—sauna
—recreation room
—wall-to-wall carpets
—in-suite storage
—balconies
For further information call:
BROWN BROS. ON BLANSHARD
385-8771 anytime!

CLEEVE WOOD ESTATES LTD.
McKENZIE WOOD
1002 McKENZIE AVE.
New building opening May 15th, 2-2 bedroom suites left. Good selection of 1 bedroom. $207-$290. Rent increases if needed, limited to 2-4 per cent annually by C.M.H.C. See our suites and compare for quality. Very central with lovely trees and views. 479-8812 9 a.m.-2 p.m. or 479-6724 6 p.m.-8 p.m. and weekends

WINDSOR COURT
Available immediately—
2 Bed. $285.00 - $300
Mrs. Coates — 386-3702
2 Bed.—2 Baths — $315
Mrs. Stewart — 386-2303

JUNE 1st—
1 bed. $215 - $230
2 bed. $285 - $310
50' indoor swimming pool, saunas, whirlpool, universal gym, squash court, tennis court. Sorry, no children or pets.
Mrs. Coates — 386-3702
Mrs. Atkinson — 384-1992
Mrs. Stewart — 386-2303

CHATEAU VICTORIA

1-bedroom apts. Available from $220. Mature adults only. Sorry no pets. Please phone 382-4221.
740 BURDETT AVE.

AVAILABLE JUNE 1st
1-Bedroom apartment in new building. Elevator, heating, controlled entrance included in the rent of $203.00. Sorry no children or pets. For more information and viewing call:
RICK KINNIS 386-6796
Westmont Realty
920 Hillside
386-6796

ELDON PLACE

Near Woodwards on bus line, available now 1 bedroom, $221. 2 bedrooms, $264. Available June 1st 1 bedroom, $207. 2 bedroom $244, 3 bedrooms, $328. Swimming pool, mature adults only, sorry no pets. 386-0614.

2-BEDROOM LUXURY APARTMENT, 2 full bathrooms, dishwasher, garburator, fridge and stove. Plumbed for washer, dryer, en suite. Swimming pool. 500 sq. ft. sundeck overlooking Inner Harbor and Empress Hotel. 1342 sq. ft. Available After May 15, $650. Phone 477-5274.

AVAILABLE JULY 1ST, MODERN 2-bedroom suite, Oak Bay. Adult oriented. No persons under 18 years. Heat, appliances, drapes and covered parking included, $400 a month on a one-year lease. Phone 388-6474 between 9 a.m.-5 p.m., Monday through Friday.

QUIET BUILDING
Available now, 1 bedroom, $225, available June 1st, one bedroom from $200, also bachelor from $175, newer building close to bus, shopping and lots of parking, also sauna and recreation room. Phone 385-2185.

1 BEDROOMS, $200.57 2-BEDrooms, $243.11, 3 bedrooms, $287.50. Appliances, drapes, and carpeting. Controlled entrance. Available June 1st. For appointment to view, phone 384-4272 between 4 p.m.-8 p.m. only. Sorry no pets.

SUMMERHILL APT.
260 Michigan
Available Now.
Ph. 592-4310
1-Bedroom $235.00
P. R. BROWNE and SONS LTD.
762 Fort St.
385-3435

AVAILABLE NOW
Victoria Centre — newly decorated 3-rm. apt., elect. frig. and range $176.95 (includes heat and hot water) quiet, mature people please, for permanent residents. Dickie Agencies Ltd., 919 Fort St., 382-4312.

CHILDREN AND PETS OKAY, 3 bedroom, 2-storey condominium, wall-to-wall shag, 1½ baths, fridge, stove, washer, dryer, lots of closet space, balconies or patio, Gorge-area. Ideal starter, $37,900 or rent to purchase. 383-4568.

ESQUIMALT AVAILABLE IMMEDIATELY. 2-bedroom suite, wall-to-wall carpet, elevator, heat and cablevision included. $265. Children considered. Phone 388-6474 between 9-5 Monday through Thursday.

LUXURY 2-BEDROOM CONDOminium. Brand new top-floor corner suite in Rockland. 2 balconies, 2 full bathrooms, dishwasher, garburator, $385 per mo. Please phone 382-4221, after 6 p.m. 656-3771, F. Wieland.

323 MICHIGAN
Available June 1. One and 2-bedroom apartments. Wall-to-wall carpeting, drapes, controlled entrance, elevator. Mature adults only. No pets. Apply: the resident caretaker.

ESQUIMALT DISTRICT OVERlooking West Bay Marina, one-bedroom apartment from $265, includes heat and cablevision. Sorry, no children or pets. Please call after 12 noon, 386-9826.

COOK—HILLSIDE
Available June 1st, lovely top floor 1 bedroom suite, renting for $180.50. Details at 386-0712. Adults only, no pets.

COOK—HILLSIDE
Available June 1, lovely 2 bedroom and 2 bath suite, renting for $232.76. Adults only, no pets. Details 386-0712.

QUIET BUILDING. AVAILABLE. 2-bedroom suites, $222 and $250, June 1st. Hot water heat, cablevision, parking included. Close to bus. Mature adults only. 479-5205.

ONE BEDROOM APARTMENT for rent, wall-to-wall carpet, fridge and stove, on Beacon Hill park, middle-aged or retired lady, 592-0886.

CHARACTER 1 BEDROOM WITH fireplace, small block, renovated, wall-to-wall, free heat and laundry, close to town and hospital, $215, available June 1st. 383-4568.

VERMAY MANOR

Two 2 bedroom suites available June 1. Sauna, controlled entrance, resident caretaker. 385-4132.

1 BEDROOM LOWER SUITE. June 1st. $225. Including utilities. Working person or couple. Sorry no children. Will accept a pet. On bus route. 652-3809, after 4.

1-BEDROOM APARTMENT, wall-to-wall broadloom, drapes, swimming pool, $215 per month. Adults, no pets. Phone 385-5092.

FOR RENT, LARGE 2-BEDROOM apartment, no children, apply Manager 1550 Richond Avenue.

IMMEDIATELY, NEAR SCHOOL, nice 2 bedroom, swimming pool, child O.K. $225. 384-6928.

BACHELOR SUITE, SHARE bath, suitable for older working lady, $90. 385-0471.

200 APARTMENTS TO RENT UNFURNISHED

PEMBROKE PLACE

This is a excellently located building — NOW RENTING
The suites are extra large, almost all suites have a nice view. All modern fittings.
1 BR from $209
2 BR from $270
Call in to see Mr. or Mrs. Harper. They will be glad to show you around. 830 Pembroke St. 384-7337.

McKENZIE MANOR

1010 McKenzie Ave.
A delightful place to live, almost in the country. We have a few choice 2 BR suites left for immediate occupancy. Sauna and billiard room. Call in to see Mr. Holoate or phone 479-1494.

829 ADMIRALS RD.

We have two only 1 BR in this modern block. ONE CHILD WELCOME.

FORT-PANDORA

One 1-Bedroom — $199
1417 Harrison
KILMARNOCK HOLDINGS LTD.
595-2434

ONE BEDROOMS $177-$183. Heat, hot water, cablevision included. Wall-to-wall carpet, controlled entrance. Mature adults only. Jubilee area. 595-3556 (after 5 p.m.).

ADMIRALS SQUARE
Conveniently located, new two-bedroom suites available now, carpeting in living room, dining room, and bedroom. Call 383-4446 or 385-3738.

BEVERLY ARMS
2562 and 2544 Beverly Street, Duncan, B.C. One bedroom $190, 2 bedrooms $230, bachelors $165. Sorry no children or pets. 746-6672, 748-0141 and 748-2812.

RETIRED COUPLE LIVE-IN caretaker for 11 suite apartment — have rent free. Cook-Beacon Hill. Apply 1817 Oak Bay Ave. between 10 a.m. and 9 p.m. 598-3911.

BACHELOR SUITE LOCATED IN Fairfield area. Occupancy June 1, 1976. Adult oriented building. Rent $162.69. For information call 386-2111 or 386-9613.

FAIRFIELD ½ BLOCK FROM sea. One-bedroom apartment, self contained. Huge kitchen, share bath, references. $238 monthly. 592-2716.

NEW BUILDING, BRAND NEW 1-bedroom apartment, deluxe appliances, ensuite storage, 2 blocks harbour, park, shopping centre, $235. Regret no children. 592-4310.

FAIRFIELD AREA, ONE BEDroom suite, to sublet immediately until the end of August. Fireplace in living room. Phone 382-1785 after 5 p.m.

FOR RENT IN MODERN BLOCK, four 1-bedroom suites available June 1; also 1-bachelor suite available immediately. No pets or children please. Phone 383-5059.

DELUXE SPACIOUS 2-BEDROOM condominium 1½ bathrooms on Rockland at Oak Bay Ave. Lots of storage, $350. 477-6040. If there is a recording please leave message.

JAMES BAY: FIREPLACE, PRIvate entrance, panelled beamed front room, new carpet, fridge, stove. For mature working person. References. $190. 598-2101.

JUNE 1, 2-BEDROOM SUITE, 4th floor, modern block near Jubilee, no pets, no children, pensioners or over 40. $198 per month. 1-7 p.m. 595-3379.

AVAILABLE JUNE 1ST, 2-BEDroom apartment, quiet water view, no pets or children. References required, $230 per month. 386-6676.

AVAILABLE JUNE 1, 2-BEDroom condominium University area. All aciliances and many extras. 477-0295 or 383-6776.

UNFURNISHED 2-BEDROOM basement suite for rent. Fridge, stove, water, are is. No pets. 386-7345.

OAK BAY, 1 BEDROOM SUITE. Available after June 1. Suitable for single mature lady. $165. 592-9181 after 6 p.m.

1 - BEDROOM SUITE, ONLY older persons with references need apply. Sorry no pets or children. 104-975 Fairfield Rd.

UNIVERSITY PARK TERRACE. One-bedroom condominium, available June 1st, $275. 479-5848 or 477-8549.

TEN, BEAUTIFUL, 2-BEDROOM suites, also two 1-bedroom suites. Near Naden, with views. Available June 1st. 385-4832.

2-BEDROOM FOURPLEX, AVAILable immediately. Small child welcome or pet. $201.83 between 4 and 6. 385-5090.

$156.25—ONE BEDROOM SUITE. Hardwood floors. Available June 1st, 1239 Park Terrace, Esquimalt 385-2925.

ONE BEDROOM, SELF-CONtained basement suite, private entrance, south Sidney. Available June 1. 656-4714.

ARTIST BACHELOR APARTment in historic James Bay house at 146 Clarence St. available June 15 $225. 382-5125 days.

FAIRFIELD NEAR PARK, SMALL 1 bedroom suite, self contained, no stairs, mature, lady only. Available June 1, $110. 592-0254.

1-BEDROOM, MAIN FLOOR suite for rent in Triplex in Fairfield, includes heat, fireplace. Available June 1. $185. 598-1177.

BACHELOR SUITE — MODERN, all utilities included High Tattersall area, June 1st, $165. 477-1073.

CARPETED, 2 BEDROOMS, June 1, from $240. Singles considered. 382-8817.

TWO BEDROOM APARTMENT overlooking Yacht basin in Sidney. Phone 598-4337.

THREE ROOM CHARACTER suite available now, close to UVic. 477-3192.

LUXURY 1-BEDROOM APARTment for rent. Available July 1. $239 month. Please phone 384-7279.

SUITES AVAILABLE JUNE 1st, no children or pets, resident manager, 383-9757 (9-6 p.m.).

ONE BEDROOM SUITE, SHARED bathroom, partly furnished. Suitable for working person. 383-4062.

2 BEDROOM APARTMENT, wall to wall carpet, balcony, $270. 595-0931.

TWO BEDROOM, COMPLETELY redecorated, June 1st. 384-4484 or 1009 Miles St.

FORT ST. 1-BEDROOM SUITE $182. Light, heat included. 477-2853.

1 BEDROOM SUITE FOR RENT, $160 monthly, no pets, 383-4970.

1-BEDROOM APARTMENT, available June 1. 382-0403.

201 APARTMENTS TO RENT FURNISHED

AVAILABLE NOW
Esquimalt, close-in—3½ rm., 4-pc. bath, elect. frig. and range, cable, parking, heat and hot water, $176.95. Dickie Agencies Ltd., 919 Fort, 382-4312.

DELUXE CONDOMINIUM
Very spacious, bright, furnished, 1-bedroom suite. Twin beds, quality appliances includes dishwasher. June-Aug. No pets. $375. 384-8563.

BACHELOR APARTMENT WITH kitchen, everything included. Weekly maid service, $40-$80 weekly; $140-$220 monthly. Estrella Motel, 360 Gorge Road East. 384-5122.

1-BEDROOM FURNISHED
Suite—ground level, Willows Beach area, mature working lady, no pets or children, references preferred. $275 per month. 592-2859.

SPACIOUS BACHELOR AND ONE bedroom apartment, fully furnished including linen and kitchen utensils, $210 and $230. Adults. No pets. 1940 Fort. 592-9516.

BACHELOR APARTMENT ON waterfront carpeted, fireplace, utilities included available June 15. 385-5824 after 6.

SUBLET JULY OR AUGUST: one bedroom apartment in high-rise. Lovely view with pool and sauna $300. 385-7162.

ONE BEDROOM APARTMENT, $127 per month. Married couple. Near Naden. 383-9857.

FURNISHED 1-BEDROOM SUITE, self contained, James Bay, $75 week. Phone 384-0308 or 384-9798.

1 BEDROOM SUITE FOR QUIET working adult or pensioner, phone 595-6660 after 6 p.m.

MODERN, NICELY FURNISHED one bedroom suite, $215, central location 477-2101.

LARGE SUNNY STUDIO BEDroom, share bath. $138. Single woman. 384-4370.

2-BEDROOM SUITE FOR RENT. $250. 383-5951.

CLEAN, BRIGHT, ONE BEDroom, furnished, $160. 595-0736.

201 APARTMENTS TO RENT FURNISHED

PENTHOUSE MANOR HOTEL

2930 Washington 388-7818
New ultra modern deluxe bedroom and bachelor apartments. Beautifully furnished. Situated in quiet location overlooking Gorge waterways, close to bus service. Includes color TV, telephone, dishwasher, laundromat, sauna and swirl pool. Maid service. No pets. Rent by day, week or month.

DAILY WEEKLY MONTHLY

Adjacent to Parliament Buildings and Inner Harbor. Fully furnished one-bedroom suites, color TV, linens, dishes, all utilities. Use of saunas, pools and coin laundry.
ROYAL SCOTT INN
425 QUEBEC ST. 385-3543

WHY RENT?

Less than $2,000 down will get you a one-bedroom, fully furnished apartment with mountains and waterviews, sauna, swirlpool and pool room. Prices start from $31,000. Call:
595-5171 LES BOHER 598-1665
TERRY SMOLLETT
595-5171 656-5882
CANADA TRUST

RESPONSIBLE UNIVERSITY professor on Sabbatical leave with wife and two children needs reasonably priced accommodations from September, 1976, to June, 1977. Willows School area preferred. Will take good care. No pets. Non-smokers. Good references. Dr. R. Bochonko, 2 McMasters Road, Winnipeg, R3T 2Y1.

DE LUXE ACCOMMODATION. Furnished bachelor, 1 and 2-bedroom suites available from Sept 15. Maid service, answering service, indoor heated pool, saunas, coffee shop, dining room, laundry, colored cable TV. "No pets". Coachman Inn, 229 Gorge Rd. E. Phone 388-6611.

DE LUXE ACCOMMODATION. Furnished bachelor and 1-bedroom suites available from September 15. Colored TV, dining room, laundry, indoor pool, hydro pool, saunas, lounge, maid service, answering service No pets. Canterbury Inn, 310 Gorge Rd. Phone 382-2151.

DELUXE ACCOMMODATION
Furnished one bedroom suites, from Sept 15 at off season rates, coloured TV, indoor pool, sauna, hydro pool, laundry, weekly maid service. No pets. Oxford Tower Inn 133 Gorge Rd. East phone 388-6431.

$98. IMMEDIATELY, MODERN room, sharing bath. Gents only. References. 383-7447.

ONE BEDROOM SUITE FOR rent. Phone 595-1081.

202 APARTMENT FURNITURE TO RENT

STANDARD FURNITURE
Three Rooms from
$35 per month
Immediate Delivery
382-5111

203 APARTMENTS WANTED

SEVERAL HOUSES OR APARTments, furnished or unfurnished required to rent from July 25th to August 28th, 1976 for members of faculty of Classical Music Musicians. Preference to vicinity of St. Michaels University school, some cases will apply to single person, others to families with or without children. Please phone collect Vancouver, 681-6812 during office hours or write to J. J. Johannesen, 3307, 1733 Comox St., Vancouver.

RETIRED NAVY CAPTAIN FEDeral executive wife, desire apartment guest house rental July-August. Oak, Cadboro, University area. Outstanding references. Colinson 2645, Erie, Cincinnati, Ohio 45208. Call collect 513 321-3745.

OUR HOME OF 2 YRS. HAS just been sold. Working mother, 2 school age daughters need suite in older home or building as soon as possible. Preference Fairfield. Reasonable rent. 382-5738, after 6 p.m.

QUIET RESPONSIBLE RETIRED couple require a good 2-bedroom apartment in Oak Bay area. Call after 5:00 p.m.:
KEITH LECKIE
477-0191 598-1667
Royal Trust Real Estate Dept.

TWO MALE BUSINESSMEN, tidy, quiet, require small furnished older house, apartment or attic studio, approximately $175-$225 a month, references, 383-6852 10:30 a.m.-5:30 p.m.

RESPONSIBLE LADY WITH small clean dog would like job doing lawn, vacuuming, etc. in exchange for suite, apartment or housekeeping room. 598-7669.

URGENT WANTED 1 BEDROOM apartment in cycling distance of Elk Lake for working mother and four year old child. Call Linda 658-5070 Sunday to Thursday 9 to 5.

NEEDED: QUIET RESIDENCE in Victoria or surrounding area for single male with cat. Reference. 478-0107 after 6 p.m.

MATURE WORKING GIRL WITH 2 cats needs 1 bedroom or bachelor apartment, up to $175 per month. 383-1373, 592-3337.

NEEDED JUNE 1ST, 1 BEDroom apartment or cottage for responsible working girl, $200 including utilities. 478-0113.

COUPLE WITH SMALL CLEAN cat require furnished apartment or small unfurnished bachelor for June. Call collect, 112-685-0728.

RESPONSIBLE YOUNG COUPLE desire one-bedroom suite in older home. Under $200. Phone 383-8420 evenings.

QUIET RESPONSIBLE WORKING woman, non smoker, needs one bedroom apartment by June 1st. 477-8434 after 5 p.m.

YOUNG WOMAN, ONE CHILD seeks two bedroom apartment, close-in. 382-5925.

PROFESSIONAL COUPLE wants character suite by July 1st. Phone 382-0248.

PAINTER NEEDS STUDIO space to live and work. Jerry, 385-4826.

204 SHARED ACCOMMODATION

WANTED: AN UNDERSTANDING lady late 40's now living on her own, willing to share accommodation and living expenses with gentleman 50's. Full particulars first letter. All answers in strict confidence. Victoria Press Box 360.

WISH TO SHARE MY 2-BEDroom house with other young woman in early 20's from June 1 to September 1. Fully furnished, color TV, ½-block from ocean. Phone after 5:30 p.m. 592-0608. $125 plus utilities.

TWO YOUNG BUSINESSMEN REquire third party to share new 3 bedroom furnished condominium. Very reasnable. 382-7367 between 5-7.

TWO BEDROOMS ON MAIN floor of house, basement and yard, $280 rent plus expenses with single guy and dog. Near Crystal Pool. 382-5696.

TWO WORKING STUDENTS looking for communal house to live in. In Esquimalt, James Bay or downtown area. 382-6795.

GIRL TO SHARE HOUSE, NEAR University, non-smoker, $105. 477-6491.

HOUSE TO SHARE. WAterfront view. Large sundeck. 479-5230 after 5.

GIRL, MID TWENTIES, TO share house with two others. 598-7595.

ONE PERSON NEEDED TO share 3 bedroom condominium with 2 others. Phone 382-5617.

QUIET GIRL, 34, WISHES SAME to share; 383-7004 at 6 p.m.

206 DUPLEXES TO RENT

SIDE-BY-SIDE DUPLEX, TWO bedroom, utilities, $325 a month. Available immediately, phone 385-4529.

DUPLEX, 1 BEDROOM, SEMIfurnished, fireplace, no steps. 383-2010.

LARGE SIDE DUPLEX, JAMES Bay, suit married couple $250, 598-4060 evenings.

SIDE-BY-SIDE, 3 BEDROOMS, 2 baths, Colwood. Brand new. 478-7668.

NEW SIDE-BY-SIDE DUPLEX, 2 bedrooms, wall-to-wall carpet, available June 1st, $350, 382-7668.

2-BEDROOM DUPLEX, STOVE, fridge, heat, water included. $280 per month. 477-8522.

206 DUPLEXES TO RENT

DISTINCTIVE SIDE-BY-SIDE DUplex, 3 bedrooms, living room with fireplace, rumpus room with fireplace, stove, fridge included, $425 per month. Also 2 bedrooms, newly renovated, new fridge, stove, heat included, Fernwood area, $325. For June 1st. Credit references required. Call between 6-10 p.m. 386-1615.

VACANT—SHAWNIGAN LAKE
One-bedroom suite in new side-by-side duplex. Large storage basement. Covered parking, country setting. Across from public beach near Mason's Store. Superb lake views, stove and fridge, $250. Phone Shawnigan Realty. 743-5311 or 743-2607 collect.

AVAILABLE IMMEDIATELY
Quiet responsible working girls or married couple to rent large lower 2-bedroom suite, stove, fridge, heat and private parking included, no children or pets, at bus, near shopping. $275. 595-7914, after 5.

JAMES BAY. 2 BEDROOM lower duplex, newly renovated, fully insulated, fireplace, fridge, stove, drapes, wall-to-wall, utilities paid, available immediately. Storage in basement, no pets, $350. 658-5822.

SIDE DUPLEX 2 BEDROOM self-contained oil furnace, range, fridge, basement, near Woodwards, no children, no pets, no smoking, married couple, $240, available June 1st, 384-5801.

SPACIOUS 3 BEDROOM, FULL basement duplex, completely redecorated, 2 fireplaces, new wall-to-wall, fridge and stove. Fernwood-Haultain area. $369. per month. 478-2638.

AVAILABLE IMMEDIATELY, two bedroom, self contained lower duplex, fridge stove, heat and water, quiet responsible people, fireplace, near bus and shopping, no pets please, 383-3186.

LANGFORD—BRAND NEW DUplex suite, 3 bedrooms, wall-to-wall rugs, new stove and fridge, drapes. No pets. $350. Available anytime. References please. 478-6687.

AVAILABLE JUNE 15 UPPER duplex close to town and all facilities, stove and fridge included, wall to wall carpet, heat and water supplied. $350 per month. Phone 382-8610.

COSY ATTRACTIVE 1 BEDROOM upper duplex, wall-to-wall carpet, fridge and stove, heat and water included, $225, no pets or children, 384-4452.

BRENTWOOD BAY, 1-BEDROOM SxS duplex, near water, $200 month, young couple preferred, no children or pets, call Terry, 477-1841, 642-5436.

SPACIOUS LOWER 2-BEDROOM duplex, wall-wall, living room with fireplace, large kitchen, $270. Children welcome. Available June 1st. 385-5170.

LARGE DUPLEX IN METCHOsin. 2 bedroom. Fridge, stove, wall to wall carpet, carport, cablevision. Available June 1. $300 per month. Weekdays 386-2431.

OAK BAY 2-BEDROOM, SIDE-BY-side duplex, fridge, stove included, available July 1. References, no pets. 382-1464.

LARGE 3-BEDROOM UPPER DUplex, private sundeck, built-in vacuum system. $300. View Saturday-Sunday, 2-4. 1219 Richardson.

LANGFORD AREA, IMMEDIATEly available. Large 3-bedroom suite in four-plex. Fireplace. $300. 478-4109; 478-7957 after 4.

LARGE 2-3 BEDROOM APARTment in house. Use of basement and garden, $325. 384-8409 between 6 and 8 p.m.

VICTORIA WEST 1 BEDROOM suite, sundeck, carport near bus, 479-1055.

NEW HOUSE. STOVE, FRIDGE, 3 bedrooms, close to Simpsons-Sears. 1727 Pearl. 595-2450.

NEW FAMILY DUPLEX COLwood, $350, three bedrooms, appliances, patio, 383-9126 or 592-6625.

210 HOUSES TO RENT UNFURNISHED

ESQUIMALT, AVAILABLE JUNE 1st, fully renovated 2-bedroom home, fireplace, electric stove and fridge, 2 finished rooms in basement and additional plumbing, few feet from the sea, quiet street, no pets. Phone after 6 p.m. and weekends. 384-4695.

FROM JUNE 15TH, NEWLY renovated central Oak Bay, close-to everything, 4 bedrooms, (2 up, 2 down), 2 bathrooms, living room, sundeck, kitchen, oil heat. Easily maintained garden, $425 monthly. Details and phone number at Victoria Press, Box 365.

CORDOVA BAY — SEAVIEW. Quiet cul-de-sac. 3-bedroom, 1½-baths. Wall-wall. 2 Fireplaces. Family room. Large sundeck. Double carport. Appliances avilable One year lease. Available July 1st or August 1st. $525 per month. Days 652-2444, nights 658-5705.

AVAILABLE JUNE 1 OR sooner, 1½ bedroom, semi-furnished bungalow in the country. ½ acre fenced lot with fruit trees. Couple with green thumb preferred. $225 per month. Lease preferred. 478-8403.

UNIVERSITY HEIGHTS
1 or 2 bedrooms, basement, utility room. If you desire seclusion and are willing to keep up the park-like grounds we would like to meet you. Available June 1. $300 per month. 477-5306, 478-2459.

2 OLDER HOUSES FOR RENT. One has 3 bedrooms, the other 2-4. Each has full basement and large yard. Near Woodwards. Pets and children OK. $320 and $325 per month. 479-4143.

3 BEDROOMS, 1½ BATHROOMS, condominium, $395 per month, close-in near bus line and shops, stove, fridge, washer, dryer, drapes included, wall-wall throughout. Call 477-6604 or 477-9934.

3 BEDROOM HOME LARGE LIVing room dining room. Best Rockland location. Backs on to Craigdarroch castle. $475 per month. Lease or rent. 598-1665 or 388-6275, pager 729 or 656-5882.

MANSION
Huge stately home on Rockland Ave. 4 or 5 bedrooms, banquet sized dining room, 40 ft. living room, easy care garden, available immediately, $950. 598-7262.

LANGFORD — SPACIOUS 2-BEDroom home, no basement. Available June 15, $300 per mo. G. CHAN, 477-3178. Mayfair Realty, 386-2955.

3-B.R. FULL BSMT. HOME ON quiet cul de sac. Convenient area, close to town. $400-month. Contact REG BAXTER, D. F. Hanley Agencies Ltd., at 386-7761, 24 hrs.

COLWOOD—TRIANGLE MOUNtain, beautiful almost new 3-bedroom home, available to nice clean family. $450 monthly, phone 478-0534.

2-BEDROOM UP, ONE DOWN house for rent at Cook and Hillside area by June 1. No pets, own utilities. $325 monthly. After 4 p.m. 385-2748, 385-2821.

CORDOVA BAY, 3 BEDROOMS with den or 4 bedroom, family room, 2 fireplaces, 1½ baths. On large lot on quiet street. Available anytime after June 1st. 479-8727.

ROCKLAND
Brand new luxury 3 bedroom home, master bedroom ensuite, built-in kitchen dishwasher etc. Available now, $675. 598-7262.

2 BEDROOM HOUSE HILLSIDE Ave., available July 1, $260. Lease required P.O. Box 4101 Station A Victoria.

4-BEDROOM TOWNHOUSE. Close to everything. Brand new. $460. Mrs. Cheung after 6 p.m. 477-0790.

FIVE BEDROOMS, 2 bathrooms, extra large kitchen, downtown area. $600. Mr. Wilson. 598-2331, 8-9 a.m.

2-BEDROOM HOUSE, OAK BAY. On bus route, one block to beach. $350 including heat. Apply 697 St. Patrick, 9 a.m.-5:30 p.m.

ARCHITECT DESIGNED LAKE front home, available August 1st. Wharf, sauna, many extras. Lease. References. $600. 478-4039.

AVAILABLE JUNE 1ST, ESQUImalt area, 1-bedroom and 2-bedroom apartment unfurnished, and 2-bedroom suite furnished. 383-3224.

NEWER 3 BEDROOMS. AVAILable now! Sundeck, garden in back. 385-4908 anytime.

EXECUTIVE 3 BEDROOM, Rockland Avenue, $565 per month. 385-6665.

COSY THREE-ROOM HOUSE, NO single young people please, $125. 908 Lyall St.

TWO BEDROOM HOUSE $265 month, 221 Skinner Street, 6:30-8 p.m. No pets.

2 BEDROOM MOBILE HOME plus addition in Sooke area. Phone after 5. 595-4374.

2 BEDROOM FULL BASEMENT, 2 children only, no pets, $250 per month. 383-8260.

4 BEDROOM HOUSE, CENTRAL Saanich, $450 per month. 652-3320.

SMALL THREE-BEDROOM house, $315 per month. 595-6616.

210 HOUSES TO RENT UNFURNISHED

SECLUDED WATERFRONT
Architect designed 3-bedroom, post and beam home on Esquimalt harbour in View Royal. Fireplace, wall-to-wall carpeting, appliances available, sundeck overlooking sheltered bay, beach with wharf, 1-3 acre with variety trees and shrubs. One year lease. $525 per month. Phone 479-7824 anytime or the Royal Trust Company, 388-4311 weekdays.

MORNINGSIDE WEST
4061 LARCHWOOD
3 bedrooms, 1½ bathrooms, full basement, oil heat, drapes, range, fridge, washer and drier and fireplace $350. Manager 477-3481 Agent 385-2458 Byron Price and Associates Ltd.

1. MODERN 5-B.R. HOME. APpliances, drapes, 2-car garage, large landscaped lot, sea views, much more. Rent $400 month.
2. 3-B.R., full-basement home, all electric. Large lot. No appliances. No pets. Adult family. Refs. $375 month.
BOORMAN INVESTMENT CO., LTD, 386-7521

GOLDSTREAM, NEWER 3 BEDroom, 2 fireplaces, 1½ baths, part basement, Rec room, $390 per month. 478-2955.

HOUSE FOR RENT TO OLDER couple — three bedrooms, fireplace, basement, Old West Saanich Road. Write G. Randall, 4985 Leslie Ave., Port Alberni, B.C.

WORCHESTER, ENGLAND. FURnished two-bedroom detached house, garage and garden, available June 7th. References 479-4378.

3 BEDROOMS PLUS, COUNTRY setting, close in, references 477-3389.

$295. 2 BEDROOMS UP, 1 IN full basement. References 383-7447.

211 HOUSES TO RENT FURNISHED

WATERFRONT TEN MILE Point, southern exposure, ½ acre privacy, 3 bedroom fully furnished home available July 1-Aug. 31. $800 per month. References. Damage deposit $150. No pets. Phone 477-5205.

LARGE 3-4 BEDROOM FURnished or unfurnished, secluded spactacular views, private boat ramp. References. Available June 19. 478-8020.

3 OR 4 BELROOM. JULY AND August, $400 per months, utilities included. 477-5649.

DOUBLE FULLY FURNISHED mobile home, available June 1st. Sooke area. 642-5324.

NEAR THE WATER — 2 BEDroom. Vacant June 1-July 1. $350. 598-6348.

SIDNEY, JULY 1, 1-YEAR MINImum, 2 bedrooms, $290. 656-5762.

212 HOUSES WANTED TO RENT

RESPONSIBLE UNIVERSITY professor on Sabbatical leave with wife and two children needs reasonably priced accommodations from September 1976 to June 1977. Willows School area preferred. Will take good care. No pets. Non-smokers. Good references. Dr. R. Bochonko, 2 McMasters Road, Winnipeg, R3T 2Y1.

FAME IS NOT FORTUNE
Internationally recognized Canadian artist and family needs large older home at less than reasonable rent. Best of local references. Support the arts. 477-5684.

RESPONSIBLE PARENT AND daughter requires 2-bedroom house or side-by-side. By August 1st. Rent $200-$250. 2 cats. Esquimalt or Oak Bay School areas preferred. Phone 658-8977, after 5 p.m.

COMMERCIAL ARTIST BACHElor, 34, needs small unfurnished, quiet house or duplex for residence and working, by mid-June. No pets. Excellent references. To $250. 598-5676.

RESPONSIBLE MALE ADULT with small dog requires apartment, townhouse, duplex or house. To $400. Gordon Head, UVic, Cadboro Bay or Oak Bay. 388-7858.

RESPONSIBLE WORKING COUple with cat require small home for July 1st. Reasonable rent. Long-term tenancy. Good references. 595-6780 after 5:30 p.m.

$50 REWARD
3 working adults with dog, require 2 bdrm reasonably priced house June 1, 383-7087, after 4 .m.

RESPONSIBLE FAMILY WITH 3 school girls require 3-bedroom house. Preferable Saanich Peninsula or Royal Oak area. 656-4284 or 656-1176.

RELIABLE WORKING COUPLE and child with references seek house, apartment, or cottage, reasonable rent, prefer James Bay, Fairfield area, 385-0583.

WORKING COUPLE WITH 1 child seeking 2-bedroom house in country. Willing to do repairs. Needed July 1st or sooner. 385-1105.

UVIC PROFESSOR AND FAMILY require house August 1, for at least one year. Local references. 592-2752.

COUPLE REQUIRES SMALL house with space for slik screening workshop. Locale unimportant. $150 to $200. 382-1734 after 5:30.

HELP, PEACE AND HAPPINESS equals house or cottage in country with garden space. Please call Alan or Marion. 384-8555.

RESPONSIBLE COUPLE, 1 child, require house, Fairfield-Oak Bay region. References supplied. Phone 598-7475 between 5 - 7 p.m.

LITTLE GIRL, LITTLE DOG AND working mother require two bedroom home. 478-4466.

VISITING SCIENTIST WISHES house or cottage for 6 mths or less. References. 656-5431.

RESPONSIBLE ADULTS WITH pets requires home in country, references, 385-0438.

2-3 BEDROOM MODERN HOUSE on 1-2 acres in the country, 658-8937 or 652-3939.

215 HALLS, WAREHOUSES, STORES and OFFICES TO RENT

FOR RENT: OFFICE SPACE (central Oak Bay Ave. location). Bungalow office, 1,400 sq. ft. 6 separate offices plus spacious reception room. Would suit any general office situation or small business requiring display facilities. Rent $400 per month. Reply c-o Clay and Company, 837 Burdett Ave., Victoria, B.C. 386-2261. Attention Mr. Bond.

FORT ST. — CLOSE IN
Ground floor office, of approx 916 sq. ft. with modern decor and furniture plus 5 telephones and desks, Parking, etc. Suitable for real estate, accounting, insurance, etc., (also possible built-in revenue) — rent ref approx. $275. per month. Victoria Press Box 350.

RETAIL OR OFFICE SPACE
Approximately 833 sq. ft. ground floor space available. Also 438 sq. ft. office area located on top floor in modern, air conditioned, professional building opposite city parkade, reasonable rent. Phone 383-4168.

OFFICE SPACE

Prime office space at Douglas and Fort St. Approx. 1,300 sq. ft. on 7th floor. Partitioned into several offices, air-conditioning, carpeting. Phone Mr. Cox, 388-5421.

COMMERCIAL WAREHOUSE SPACE AVAILABLE
595-6839

MAYNARD COURT
733 JOHNSON STREET
IN THE HEART OF DOWNTOWN, WITH UNLIMITED PARKING, BEAUTIFULLY APPOINTED SHOPS AND OFFICES, W-W CARPET, ELEVATOR. 385-0212.

HASHNA COURT
Choice office, wholesale and warehouse space available. Ideally located 3347 Oak St. Reasonable rent, come and compare. Courtesy to agents. A. S. Beins Developments Ltd., 384-5016 anytime.

BEST OFFICE IN TOWN.
Luxurious and just $250 monthly. Private office with sundeck and harbour view. Call Mr. Eric Saffer. Excel Realty Investment Corp.

THIS NICE BRIGHT OFFICE space on Fort St. is reasonably priced with heat and light included. Phone Mr. Sawyer 388-6228.

NEW DOWNTOWN OFFICES
300 to 2400 sq. ft. Short Terms
Call M. Stael-Mortimer, 388-6691
ROBERTS INVESTMENTS LTD.

FORT STREET
Two small offices, $45 and $35. Clean, quiet building. Heat and light included. 598-1864.

215 HALLS, WAREHOUSES, STORES and OFFICES TO RENT

OFFICE SPACE
LANGFORD—1515 sq. ft. new, air-conditioned, carpeted. In the heart of Langford business district.
BASTION SQ.—Burnes House, an excellent renovated heritage building with elevator. Four small office spaces (276-471 sq. ft.) available July 1. Reasonable rental rates.
GOV'T. & YATES—2360 sq. ft. second floor office space. $600 per mo. Several private offices. 2 washrooms, and ample storage areas. Plenty of large windows.

240 BUSINESS OPPORTUNITIES

CITY MOTEL
Prime corner location on one of Victoria's main thoroughfares. Situated close to the city centre and within walking distance of all sports complexes, theatres, and all down town shops and businesses.

34 UNITS
Harmoniously decorated and beautifully furnished plus two-bedroom manager's suite. All units with extra-length Queen-sized beds, colored television, piped-in music, direct dial telephones and thermostatically controlled temperature. 16 units with kitchenettes. Covered parking and elevator service to all units. Price $650,000. BERT COLES, 384-8001 or Res. 592-3311. The Royal Trust Co.

17,000 SQ. FT.
2 ROADS
Right on Victoria's greatest recreation lake park on Pat Bay Highway. Presently operating as a mini-golf course. Terrific exposure for car sales. R.V. sales or boat sales. Demonstrate boats right at your door on Elk Lake. Also business includes canoe rentals. About $40,000 of improvements on sight, many salvagable. Ideal depreciation factor. Owner will take offers subject to rezone, and will carry $100,000. Last chance for a site like this. MLS. Asking $149,000.
FRANK WILLS at 598-3844
JACK MEARS
OAK BAY REALTY LTD.

28-UNIT MOTEL
Ideally situated to city with bus almost at the door. Single units, double bedrooms, plus a number of kitchen units. All have colored TVs. The owner's 2-bedroom suite is most attractive, excellent washing facilities, tastefully decorated throughout. Nothing to do but take over. More information to only bona fide purchasers. Please call: MARJ NAPPER or KEN PORTER
598-3344
JACK MEARS
OAK BAY REALTY LTD.

OAK BAY RESTAURANT
Seating 84 — full licensed. Separate dining room for your intimate dining pleasure. Good lease — price includes business furniture, equipment and fixtures. MLS 17250. Asking $100,000. Viewing with L.S. only:
477-0191 ART EVANS 658-8924
Royal Trust Real Estate Dept.

BUSINESS OPPORTUNITY
Metalcraft, Downtown location, $2,500 plus stock. Interested phone RUTH OR BEN BENNETT, 592-6257 or 598-3321. JACK MEARS OAK BAY REALTY LTD.

A LIMITED CARPET COMPANY for sale. Very reasonable price, $20,000 stock, $15,000, receivables and taken $30,000 wages a year. There will not be any outstanding bills. Asking $56,000. Must sell soon. Reply Victoria Press Box 345.

LICENSE AVAILABLE FOR A Cottman transmission repair centre. Minimum cash requirement — $23,000. Contact B. A. Watt, 3308-107 St. Edmonton, Alberta. 403-434-2888.

BOUTIQUE AND GIFT STORE IN downtown Parksville. Rent is $150 per month. Phone 248-5014 or write Box 695, Parksville.

ESTABLISHED HEAVY HAULING and contracting business serving Vancouver Island. Reply Victoria Press, Box 168.

1 WELL DRILLING RIG FOR sale, 1828 John Rd. Can be seen anytime.

FOR SALE: POPULAR UPPER Island drive-in restaurant, serious inquiries only. 723-6331, 723-5313.

BARBER SHOP FOR SALE, Central Vancouver Island. Excellent opportunity for ambitious person. Apply Victoria Press Box 307.

TRAVEL AGENCY WELL ESTABLISHED in good district. For appointment 382-4887 after 5 p.m.

241 BUSINESS OPPORTUNITIES WANTED

FATHER AND SON LOOKING for a business on Vancouver Island. Have cash to invest. Prefer something mechanical or sales oriented. Will visit in summer. Reply Victoria Press, Box 316.

SMALL MANUFACTURING OR assembly etc. business wanted for one man. Mr. Lai, 1669 Fairfield.

244 REVENUE PROPERTY

OVER 10½% RETURN
On this solid 10-unit rooming house in Fairfield. There is a large one-bedroom apartment suitable for an owner live-in situation. This building is in top condition inside and out. Better move fast on this investment. Priced at $95,000. MLS.
BILL CARNEGIE
385-7761 (24 hrs.) 652-3627 Res.

SIDE X SIDE DUPLEX IN OAK BAY
This modern building contains a 2-bedroom and a 3-bedroom unit with part basements, and drive-in garages on a double lot and in top condition. This has to be the best duplex buy in Oak Bay. Call me now for appointments to view. Priced at $92,500. MLS.
BILL CARNEGIE
385-7761 (24 hrs.) 652-3627 Res.
D. F. HANLEY AGENCIES LTD.

16 UNITS — $240,000
11 YRS. OLD — CEMENT BLOCK
This is currently operated as a motel but was built as an apartment. 13 large bachelor suites, plus two sleeper units, plus manager owner's suite. 13 units separately metered. Siting on 19,000 sq. ft. of prime land on the Gorge near Hillside. Currently netting over $30,000 as a motel but as an apartment you can still enjoy a true 10% net and live on the premises. This operation runs at about 95% occupancy year round. Building is in first class condition except for minor cleanup and handyman repairs. All hardwood floors throughout, with new carpeting last year for the motel, ensuring a quiet building, virtually soundproof. One of the finest buys available today when you consider that most apartment owners are trying to sell at 7 or 8% maximum return. Good depreciation. Will take your home in on trade. Let dad continue working while mom runs this easily. Owners must sell due to dissolution of a partnership. Call: FRANK WILLS at 598-3344.
JACK MEARS
OAK BAY REALTY LTD.

Mill Bay Duplex
1-year-old duplex on over 1 acre of wooded seclusion, 3 bedrooms each side with full above-ground basement for development. Drive-in garages and covered balconies off the L.R. This is a new listing with current rentals of $680 per month. Vendor may accept trade and help with the good financing available on this unit. Please call for personal viewing with:
Doug Powell
386-2911 388-7642
Homefinders, Wall and Redekop

ENJOY YOUR RETIREMENT
12 acres, Happy Valley Rd. 3 homes. Two well rented and 1 4-BR. home for owners use. Good barn and workshop. Good growing land and some view property. Price for all this $189,000. MLS 16273.
384-8001 BUD ZUCK 598-7215
The Royal Trust Co.

TAX WRITE-OFF
We have two interesting new apartment blocks which qualify for tax relief THIS YEAR. For further details on these properties please phone:
W. BUTTERFIELD 385-0858
G. IRELAND 595-8845
or RITHET AGENCIES LIMITED
714 FORT STREET
382-4251

"SIDNEY"
3-suite apartment; present revenue shows return of 13% annually. Completely updated. 1 2-B.R. and 2 3-B.R. suites. W-W throughout. Tastefully decorated. Always rented. For further information contact: MLS 17078
656-3924 D. PEDERSEN 656-1881
MONTREAL TRUST CO.

CITY DUPLEX
BY OWNER
Close in town, up and down 2-bedroom suites, completely renovated, new wiring, wall to wall throughout, very good revenue, room for expansion. Phone 382-8610.

244 REVENUE PROPERTY

Green Acres
HENDERSON REALTY LTD.
385-9741

4 PLEX
Colwood-Langford area. Building is only 2½ years old and in perfect condition. Upstair suites are three-bdrm., 1300 sq. ft. each. Down the suites are 2-bdrm. and 900 sq. ft. each. Rents are approx. $1,000 per month adjusted Aug. 75. First time offered. Price is firm at $110,000. Henderson Realty Ltd., 385-9741. Orville White or Humphrey Golby.

FAIRFIELD
$55,000
Clean two bdrm. home in popular Fairfield, near the sea. Property is 50x120 and zoned R-3-2. Presently rented at $375. Easy finance available. Principals call Humphrey Golby 592-6730. Henderson Realty Ltd. 385-9741.

18 SUITES
$186,000
3 storey all brick construction. $57,000 down could handle. Excellent financing assumable. Short walk to City centre. Further information call:
JOHN LUKAZ 592-1908

ESQUIMALT
This property provides excellent revenue. The lower three-bedroom suite rents for $250 per month and the upper two-bedroom unit for $220. Just listed at $46,900. Call:
C. ARNOLD 592-6454 J. McCORMACK 592-6214

Century 21 REAL ESTATE
J. D. BOSDET LTD.
120 - 727 JOHNSON 386-3128

OFFICE BUILDING
$155,000
One half acre, commercially zoned, presently fully leased. Older building but ideal site for new office—professional block in one to five years. Excellent holding proposition with a view to the future. Located in a rapidly expanding, central location on sewer. For complete information call: Allan Trelford, 386-3128, MLS 15900.

245 REVENUE PROPERTIES WANTED

DUPLEXPERT
I have sold a very considerable number of duplexes and revenue properties, priced from $35,000 to $170,000. Consequently I know the market and have a long list of buyers. If you are thinking of selling, call me for an experienced market evaluation.
GLENN NICHOLLS
598-7689 592-2431
LANSDOWNE PROPERTIES LTD.

5-15 SUITES
FAIRFIELD
OAK BAY
I have several purchasers for good conversions and small apartment buildings in Fairfield, Rockland and Oak Bay. If you are thinking of selling, please call:
DAVE BILLINGHAM
388-6424 (Off.) 598-3177 (Res.)
BAYSHORE REALTY LTD.
1006 FORT STREET

TRADE VACANT 3-BEDROOM home near shopping plaza for equity in apartment or commercial property. What offers? Ted Bowden Realty. 383-5524 (evenings) 479-1479.

WANTED SIDE - BY - SIDE DUplex with fireplace, no less than 900 sq. ft. on each side. O Mangiesen, 388-9233.

PRIVATE PARTY WANTS 10-30 apartment units or ? Have funds. 595-7874.

WANTED BY PRIVATE PARTY: conversion or small apartment block in Fairfield. 598-1994.

247 COMMERCIAL OR INDUSTRIAL PROPERTIES

SINCE 1887
Pemberton, Holmes Ltd.

DEVELOPERS, INVESTORS
$306,250
24.5 acres of prime residential land Nanaimo District. Highly desirable area, gently sloping terrain. Outstanding opportunity for major profit. For full particulars on this new exclusive listing please call
384-8124 MIKE VAUX Pager 574
384-8124 IAN McGREGOR

INDUSTRIAL COMMERCIAL PROPERTIES
Zoned light industrial, located in Victoria city.
—9900 sq. ft. — $130,000
—5400 sq. ft. — $71,000
—5400 sq. ft. — $60,000
—15300 sq. ft. — $200,000
—20700 sq. ft. — $260,000
Frontages from 45 ft. to 180 ft. Existing houses in good condition on all properties. Reasonable offers considered. High traffic location, good access.
KEN MANN
T. L. MANN & ASSOCIATES LTD.
598-5144

Commercial Building and Extra Land
ROYAL OAK
Excellent situation here for the investor or developer who wants the revenue from 5 stores, 1 office and 2 apartments and still has over 11,000 sq. ft. of C-3 zoned property to develop in the future. Good financing on asking price of $225,000. M.L.S. Vendor may consider trade on ½ acre of commercial property. For appointment to view please call:
388-6424 DAVID BILLINGHAM
BAYSHORE REALTY LTD.
1006 FORT STREET

DEVELOPERS
$35,500
2.5 acres, two miles north of Duncan on municipal water, 300 feet of highway frontage plus over 350 feet on Norcross giving excellent access. This property is ideally suited for a small shopping centre, or auto retail outlet. Currently zoned Comprehensive Development, sketch plans for various developments available. An excellent holding property in a developing area for $130,000.00.
385-7721 Brian Coutts 598-2405
Gardner Realty Ltd.

LIMITED LIGHT INDUSTRIAL
7,200 SQ. FT. Just over 100 feet off Douglas in the Downtown area. Presently has 2 houses on lot. 1 five-bedroom and 1 three-bedroom. Both rented. Hurry on this one. New MLS.
$80,000
W. BUTTERFIELD 385-0858
GRAHAM IRELAND 595-8845
Rithet Agencies Limited
714 Fort

OFFICE, WAREHOUSE PARKING
3600 sq. ft. of office space adjoining a 4 storey reinforced concrete warehouse with 7000 sq. ft. on each floor with freight elevator. Also a 60'x120' paved parking lot next to the warehouse. All this only 2 blocks from Douglas Street. Priced at $575,000. For inspection and information please call:
385-7721 Cliff Saimond 477-3626
GARDNER REALTY LTD.

10,271 SQ. FT. ESQUIMALT INdustrial park, $6.75 per sq. ft. 382-1919.

INDUSTRIAL ACREAGE, LANG. FORD AREA. 385-1133, 385-6216 ANYTIME.

Western HOMES Ltd.
GOLDEN OPPORTUNITY
PRICE REDUCED
$19,000.00
Excellent location, close proximity to Airport and Oceanographic centre. Very successful coffee shop operation at present but potential untapped on the almost ⅞ acre of land. Sep. cosy residence, storage shed, garage, and Business included in the total package. Asking price $105,000.00 M.L.S. 15791.
For further details please call
Wilf Cotton and Terry Eden
386-3494 (24 hrs.)

Century 21 REAL ESTATE
J. D. BOSDET LTD.
120 - 727 JOHNSON 386-3128

OFFICE BUILDING
$155,000
One half acre, commercially zoned, presently fully leased. Older building but ideal site for new office—professional block in one to five years. Excellent holding proposition with a view to the future. Located in a rapidly expanding, central location on sewer. For complete information call: Allan Trelford, 386-3128. MLS 15900.

REVENUE
1-bdrm. owner's suite, 1 self-contained bachelor, 3 light housekeeping rooms. A solid building, spacious, well - furnished including fridges and stoves. Price $115,000. Financing available. Call:
Donna Valikoski Mary McGuire
385-8784 479-7668
DOUGLAS REALTY LTD.

FOUR-SUITE APARTMENT
Located in Brentwood Bay on 14,000 sq. ft. lot. $68,900. Always rented. 384-3088 after 5 p.m.

245 REVENUE PROPERTIES WANTED

DUPLEXPERT
I have sold a very considerable number of duplexes and revenue properties, priced from $35,000 to $170,000. Consequently I know the market and have a long list of buyers. If you are thinking of selling, call me for an experienced market evaluation.
GLENN NICHOLLS
598-7689 592-2431
LANSDOWNE PROPERTIES LTD.

5-15 SUITES
FAIRFIELD
OAK BAY
I have several purchasers for good conversions and small apartment buildings in Fairfield, Rockland and Oak Bay. If you are thinking of selling, please call:
DAVE BILLINGHAM
388-6424 (Off.) 598-3177 (Res.)
BAYSHORE REALTY LTD.
1006 FORT STREET

TRADE VACANT 3-BEDROOM home near shopping plaza for equity in apartment or commercial property. What offers? Ted Bowden Realty. 383-5524 (evenings) 479-1479.

WANTED SIDE - BY - SIDE DUplex with fireplace, no less than 900 sq. ft. on each side. O Mangiesen, 388-9233.

PRIVATE PARTY WANTS 10-30 apartment units or ? Have funds. 595-7874.

WANTED BY PRIVATE PARTY: conversion or small apartment block in Fairfield. 598-1994.

247 COMMERCIAL OR INDUSTRIAL PROPERTIES

SINCE 1887
Pemberton, Holmes Ltd.

DEVELOPERS, INVESTORS
$306,250
24.5 acres of prime residential land Nanaimo District. Highly desirable area, gently sloping terrain. Outstanding opportunity for major profit. For full particulars on this new exclusive listing please call
384-8124 MIKE VAUX Pager 574
384-8124 IAN McGREGOR

INDUSTRIAL COMMERCIAL PROPERTIES
Zoned light industrial, located in Victoria city.
—9900 sq. ft. — $130,000
—5400 sq. ft. — $71,000
—5400 sq. ft. — $60,000
—15300 sq. ft. — $200,000
—20700 sq. ft. — $260,000
Frontages from 45 ft. to 180 ft. Existing houses in good condition on all properties. Reasonable offers considered. High traffic location, good access.
KEN MANN
T. L. MANN & ASSOCIATES LTD.
598-5144

Commercial Building and Extra Land
ROYAL OAK
Excellent situation here for the investor or developer who wants the revenue from 5 stores, 1 office and 2 apartments and still has over 11,000 sq. ft. of C-3 zoned property to develop in the future. Good financing on asking price of $225,000. M.L.S. Vendor may consider trade on ½ acre of commercial property. For appointment to view please call:
388-6424 DAVID BILLINGHAM
BAYSHORE REALTY LTD.
1006 FORT STREET

DEVELOPERS
$35,500
2.5 acres, two miles north of Duncan on municipal water, 300 feet of highway frontage plus over 350 feet on Norcross giving excellent access. This property is ideally suited for a small shopping centre, or auto retail outlet. Currently zoned Comprehensive Development, sketch plans for various developments available. An excellent holding property in a developing area for $130,000.00.
385-7721 Brian Coutts 598-2405
Gardner Realty Ltd.

LIMITED LIGHT INDUSTRIAL
7,200 SQ. FT. Just over 100 feet off Douglas in the Downtown area. Presently has 2 houses on lot. 1 five-bedroom and 1 three-bedroom. Both rented. Hurry on this one. New MLS.
$80,000
W. BUTTERFIELD 385-0858
GRAHAM IRELAND 595-8845
Rithet Agencies Limited
714 Fort

OFFICE, WAREHOUSE PARKING
3600 sq. ft. of office space adjoining a 4 storey reinforced concrete warehouse with 7000 sq. ft. on each floor with freight elevator. Also a 60'x120' paved parking lot next to the warehouse. All this only 2 blocks from Douglas Street. Priced at $575,000. For inspection and information please call:
385-7721 Cliff Saimond 477-3626
GARDNER REALTY LTD.

10,271 SQ. FT. ESQUIMALT INdustrial park, $6.75 per sq. ft. 382-1919.

INDUSTRIAL ACREAGE, LANG. FORD AREA. 385-1133, 385-6216 ANYTIME.

250 HOUSES FOR SALE

RITHET'S
for Real Estate Insurance Appraisals
714 FORT
382-4251

OPEN HOUSE
FRI. 1:30-4:00
3285 WICKLOW
Come and let us show you this cosy 2-bedroom bungalow. Attractive living room with fireplace and W.W. carpet. Good garden area. New asking price of $42,500. MLS. 16775.
R. JOHNSON or W. MICHAELS
(382-4251 24 Hr. Service)

OPEN HOUSE
SAT. 1:30-4:00
2021 ARDWELL
RESTHAVEN AREA off MacDonald Park Road close to all marinas. Immaculate near new home features 1280 sq. ft., spacious L-shaped living and dining room, large family-size kitchen with a generous amount of cabinets, sunny sundeck, full basement, open for development. Close to all school levels. Attractive existing financing. Price $61,000.
W. MICHAELS OR R. JOHNSON
382-4251 (24-Hr. Service)

SOMETHING SPECIAL IN THE UPLANDS
A beautiful home in a prime location offering a family the ultimate in gracious living. Close to the beach, Uplands Park and all services. A spacious sunken living room, separate dining room, cozy den — TWO family rooms — ultra kitchen with adjacent breakfast nook and laundry area. FOUR bedrooms. FOUR fireplaces. An extra bedroom and 2-pce. bathroom in the basement. Immaculate throughout — beautiful decor — double separate garage — easy-care garden — seclusion. All this and UPLANDS too! Priced at $175,000. Viewed by appointment only. Please phone:
BETTY SHEA
592-9213

COLWOOD
Attractive family home on large lot in COLWOOD AREA. Living room with beautiful slate fireplace and rosewood panelling on feature wall. Carpeted throughout. Excellent kitchen with tremendous amount of walnut cabinets. Three bedrooms, master ensuite, full basement with rec. room, sundeck with carport under, good parking. Try your offer on asking price of $63,900.
R. JOHNSON OR W. MICHAELS
382-4251 (24-Hr. Service)

Investors
SYNDICATE REALTY LIMITED
620 BROUGHTON 386-7721
JUST LISTED
UNIQUE VIC PROPERTY
SEE WATERFRONT SECTION.

N. OAK BAY
3355 GIBBS RD.
Large FIVE BEDROOM luxury home with three baths. Lovely spacious living room with fireplace. Full size dining room with adjoining secluded sundeck. Fully developed basement. Quiet cul de sac with lovely mature oak trees. Listed $110,000. (Open to offers) VIEW ONLY BY APPOINTMENT. Please call JOHN SHAVER 386-7721 (24 hrs.)

2955 MILGROVE
Gorge area. Modern attractive two bedroom bungalow designed for maximum living enjoyment. A really comfortable home with a lovely garden. Good shopping, nice parks and a golf course all close by. Immaculately clean. Appliances also available asking $55,000. VIEW ONLY BY APPOINTMENT. Please call JOHN SHAVER 386-7721 (24 hrs.)

OPEN HOUSES
SAT. 1:30-4:30
1787 SENWOOD
OFFERS INVITED ON THIS FIVE BEDROOM FOUR SPLIT HOME ON CUL-DE-SAC
$75,000
LEO PIGERT IN ATTENDANCE
ALSO OPEN
4024 GORDON HEAD ROAD
ELECTRIC HOT WATER HEATING AND IN-LAW SUITE
$74,900
EVAN WILLIAMS IN ATTENDANCE
386-7721

DANE DEVELOPMENTS
OPEN HOUSE
4390 Shelbourne
Sat. & Sun. from 1:30 to 4 p.m.
This home features:
—3 bedrooms with master ensuite
—1,301 sq. ft.
—Close to shopping centre
—11¼% assumable mortgage
—Full price $69,900
For further information please call: G. N. Bergstrom 477-2963 or 592-2449.

GORDON HEAD
Lovely new 4 bedroom home, 1853 Chimo Place, full basement, let's have your offer on $67,500. To view, 384-8291.

3 BEDROOM, NON-BASEMENT home, on approx. ½-acre lot, 15 miles north of Courtenay. Closeto Miracle Beack Park. Asking $36,000. Phone 337-5747.

CENTRAL SAANICH—
A LITTLE DIFFERENT
Post and beam with attractive floor-to-ceiling fireplace. Large treed lot. Small 8½ percent mortgage. Asking $69,900. 652-3085.

2 BEDROOMS, ¼ ACRE, IN Rockheights area, with views of the Esquimalt harbour. Ideal building site later. Reduced to $47,000. Available June 1. 388-5660.

BY OWNER
2-bedroom, full basement, close to schools and bus $44,500. 383-3393.

BY OWNER, 3 BEDROOM, BASEMENT, carpeted and remodelled. $43,900. 2583 Graham St. 598-5537.

TRANSFERRED, MUST SELL EXecutive home Colwood Lake on golf course. 478-8610.

250 HOUSES FOR SALE

WESTMONT REALTY LTD.
920 HILLSIDE
386-6796

OPEN HOUSE
MON. - SATURDAY
2:00-4:30
1806
SAN LORENZO

BRAND NEW FAMILY HOMES
Drive out Gordon Head Road and turn left on Feltham and right on Longview and then left on San Lorenzo to end of block. 4 brand new homes in this desirable location. All homes have one and one-half baths, dining rooms, living rooms with feature fireplaces on the main floor and full-height basements. Priced from $64,500 to $68,900. For private viewing and more information contact:
386-6796 JOHN BUNYAN 383-7777

OPEN HOUSE
SAT. 1:30-4:30
934 FOUL BAY RD.

TOWERING OAKS
This magnificent home is situated amongst the oak trees in South Oak Bay. This brand new three bedroom home is a dream come true loaded with extras such as: automatic garage, burglar alarm system, installed vacuum cleaner system and intercom system. MLS 15857. Priced at $139,000. For more information call:
386-6796 BILL SIDHU 477-5382

OPEN HOUSE
WANT A BUY
COME INSIDE
1585 PRAIRIE
SATURDAY 2-4
REDUCED TO
$63,500
This 2½ year old home has 3 bedrooms plus finished 4th bedroom and Rec. Room.
Features
4 Bedrooms
2 Fireplaces
3 Bathrooms
Large $42,000 Mortgage
MLS.
For more information and viewing call:
386-6796 KEN WRIGHT 598-2183

DELUXE CONDO
This fine condominium was purchased for the personal use of an Alberta resident. Circumstances have made it impossible to move to Victoria and a decision has been reluctantly made to sell it. It consists of 1 large bedroom plus den, living room luxuriously carpeted. Lots of cupboards, kitchen complete with fridge, range and dishwasher. Substantial low interest mortgage. Exclusive with:
386-6796 JOHN BUNYAN 383-7777

3 BEDROOMS
GORDON HEAD
See this spotless home and make an offer as the owner has built another home. 3 bedrooms plus 1½ baths, living room with fireplace, dining room, sundeck. Ground level entrance, plus large rec room with fireplace and 2-piece bath. Come and make your offer — ideal for in-law suite. MLS.
386-6796 KEN WRIGHT 598-2183

RURAL SETTING
yet close to all amenities south of Royal Oak. This home offers 1250 sq. ft. of nicely finished living area complete with living room, rec. room, 3 bedrooms, one of which is 13x17 feet. This is a pleasure to show and worthy of your inspection and consideration. Full price $55,000. ML 17147.
386-6796 JOHN BUNYAN 383-7777

BEAUTIFUL LOCATION
Two-year-old 3-bedroom home on Marlean Place just off Cedar Hill Cross Road in a quiet cul de sac with an 82-foot frontage. Features ensuite plumbing, large sundeck over carport and full high basement with room roughed-in for panelling. MLS 17104. Priced at $69,900. To view call:
386-6796 ARNOLD MARR 477-6233

METCHOSIN AREA
3-bedroom rancher with seaview on 1.8 beautiful sloping acres. The property is completely fenced and cross fenced. There is a barn and hay shed and lots of fruit and shade trees. Priced at $78,500. For more information and viewing call:
386-6796 BILL SIDHU 477-5382

COBBLE HILL
PRICE REDUCED
$10,000
This magnificent Tudor Home is reduced in price to $115,000. Situated on 2.04 acres this home is so beautiful it is difficult to describe. Old brick is featured in the fireplace in the 15x26 living room and on portions of the exterior. The fireplace in the den is finished in marble. Other features are four bedrooms, 3 bathrooms. 14'x29' rec. room. MLS No 14923.
386-6796 JOHN BUNYAN 383-7777

OWNER MUST SELL
BALMORAL STREET
Brand new 3 bedroom home. Quality finished for owner features two fireplaces, shake roof cedar siding, tile in kitchen and bathroom, stretch balcony from master bedroom. For a home close to town and all school levels this is a must to view. Try your best offer or trade your downtown property.
ARNOLD MARR
386-6796 477-6233

ESQUIMALT
2 Bedrooms — living room, bath, cabinet kitchen with electric stove and fridge. Bus stop right at the door. MLS. Priced at only $41,500.
386-6796 KEN WRIGHT 3598-218

Byron Price and Associates Ltd.
804 BROUGHTON ST. 385-2458
Distinctively Different
5170 Rambler Road, (Cordova Bay area). All wood construction inside and out. Large SECLUDED back yard. A glimpse of the sea. OPEN HOUSE Sat. 1-5. Come and see for yourself! Don Bacon in attendance.

NORTHRIDGE $60,900
Owner selling well-kept 3-bedroom home. Full basement includes, 2 possible bedrooms, ½ bathroom and rec. room. Features include built-in range, sliding glass doors to secluded sunny patio, large park and creek and the rear of the large fenced lot. Near all amenities. See anytime by phoning 479-7896.

NEW HOMES
GORDON HEAD
SAN JUAN AREA
$64,900-$71,900
Bob Garside, Canada Trust
595-5171

MUST SELL — IMMACULATE 2 bedroom bungalow, reduced to $48,000. Phone 479-4871.

250 HOUSES FOR SALE

SSC
SWINERTON, STEWART CLARK LTD.
1318 Blanshard 385-2481

CUSTOM "A" FRAME
4 WOODED ACRES OF SECLUSION
One-of-a-kind modified "A" frame residence offers over 2,500 sq. ft. of living space for the family with rooms and space for the hostess to entertain in most gracious fashion! The exposed beam, vaulted ceiling LR has a terrific stone-faced Heatilator FP and floor-to-ceiling thermo pane windows overlooking lovely hillside vistas. The dining room just begs for candelight and guests! A large kitchen-family room arrangement can accommodate the largest of families. Three bathrooms and 4 bedrooms or 3 and a den complete the accommodation list — but there is much more to tell about this beautiful home and property!
PRICE $108,000
385-2481 ED JUPP res—592-1019

SEA AND MOUNTAIN VIEWS
LARGE FENCED LOT
LARGE FAMILY HOME
PRICE $79,500
An exceptional 2-level Family Home offering over 2200 sq. ft. of fully carpeted, comfortable living space for the largest of families. Cathedral entry, cosy LR with FP, separate dining rm, kitchen with breakfast area opening to view sundeck. 6 Bedrooms or 5 and Den, three and a half Bathrooms, spacious Family Room with FP, wet bar. Situated at 6364 Sunneyslope Drive, (a quiet cul-de-sac off Tanner Rd.) on over one-third acre of fenced, fully landscaped grounds. Appliances included! VACANT — IMMEDIATE OCCUPANCY! MLS 16101.
PRICE $79,500
ED JUPP — 592-1019
or SID CUSTANCE — 598-7781
OFFICE 385-2481

NEW EXCLUSIVE DUPLEX
$69,500
Here's a good buy! ! ! Side by side, 2-bedroom with full basement each suite. 12-yr.-old building on large fenced lot. Full basement has laundry in each and roughed in plumbing for 2nd bathroom. 2 oil hot air furnaces. Banfield Park area.
Office 385-2481
Office 592-1019
Sid Custance 598-7781

LOCARNO LANE
SEA VIEWS
Truly a beautiful split-level family residence offering extensive sea view, 4 bedrooms, 2 bathrooms, in-line living and dining rooms featuring brick to ceiling raised hearth fireplace, large kitchen with wall oven and counter top range plus laundry room off, sundeck off master bedroom with steps down to patio. A most desirable location! Home on a large, private lot. Located on a quiet dead-end street close to UVic.
PRICE $93,500
385-2481 SID CUSTANCE 598-7781

OAK BAY
LANSDOWNE SLOPE
This superior bungalow with southern exposure offers spacious living area and 2 full bathrooms on the main floor. A special feature is the master bedroom. 21x12, with ensuite vanity bathroom; and the almost 13 ft. sq. BR adjoining a beautifully appointed LR cozy den, nook. Extra accommodation in the full basment includes a 3-pce. washroom, laundry room, 27x21 rec. room with fireplace, spacious bedroom and large workshop. All this on a nicely landscaped lot in a most desirable area. $83,750. MLS.
385-2481 SID CUSTANCE 598-7781

REAL ESTATE SERVICE COAST TO COAST AND U.S.A.

OPEN HOUSE
1575 THELMA
(North on Shelbourne to Thelma)
FRI., SAT., SUN., 1:30 - 5
BEAUTIFUL NEIGHBOURHOOD
Of fine homes, lots of trees, safe quiet streets, close to parks, schools, transportation, and shopping centre. 3 big bedrooms, separate dining room, dream kitchen. A new home with extra features the whole family can appreciate.
For more information call
Ken McCandless,
Kasapi Const. Ltd.
386-6191, 478-4606

$2300 DOWN
FULL PRICE
$49,900
3 Bedrooms, 1½ baths, Separate Title Duplex. Located at 1760 McKenzie Ave. (near all schools and UVic, shopping and transportation) Immediate Possession
FIRESIDE HOLDINGS LTD.
478-9475

BUILT IN 1910 AS B.C. ELECtric display house. Has since been renovated. Solar bronze windows to protect your furniture. Eight bedrooms, 3 on main, 2 up plus large sitting room. (Modern 2-bedroom inlaw suite down, with washer, dryer and separate entrance.) Kitchen has lighted ceiling panel and bricked-in wall oven and glass-topped Jenair range. Hallways are large, high ceiling throughout, giving room to breath, also large dining and laundry room. Large drive-in garage and workshop area. Yard has children-cement pool and very old cherry trees, ideal for a swing. 383-4568.

BY OWNER
Fantastic, 3-bedroom split-level home in the popular Mt. Tolmie area. Living room with fireplace, separate dining room, den, family room, and a dream kitchen opening onto a beautiful private garden patio. Lovely easy care lot. Close to all amenities. An excellent buy and priced to sell at $66,900. 598-5670, to view anytime.

NORTH SAANICH. By owner. ¼ acre. Not sub-division. 3 bedroom bi-level. In-line dining room, living room with fireplace. Kitchen with eating area. House-length balcony, sundeck over carport. Lower level developed. Rec. room and 4th bedroom (den or office). Laundry and workshop. Water view from front. Electric furnace. Clear title. No Agents. 656-4625.

FOR SALE BY BUILDER, LOVEly new 3-bedroom home with large living room with beautiful fireplace, dining area and nice, compact kitchen with lots of cabinets. Large sundeck. This home is perfect for today's modern family. Close to all schools, buses and shopping. Phone 478-4749. No agents please.

PRIVATE SALE
QUEENSWOOD AREA
One acre, 5 bedrooms, 2 baths plus, 2 fireplaces, built-in dishwasher and stove, full basement, conservatory, tennis court, fruit trees, subdivision potential. Immediate possession, $132,000. Phone 479-8042.

NEW 6-BEDROOM AND rumpus room (finished for 3 bedroom, mother-in-law suite) strata duplex. Two 4-piece bathrooms, chocolate short shag, maintenance-free-yard. 95% financing available, buy direct from builder, reduced $62,500. Loiselle Bros. 383-4568.

OWNER MUST SELL
This bright immaculate two-bedroom home, featuring a family size kitchen, large living room, glassed in porch and part basement. Drive by 997 Dunsmuir or phone days 477-8932, evenings 385-3288 offers welcome on $47,900.

OUR 2-BEDROOM HOUSE IS 2 years old, on ½ acre at Cobble Hill, 30 minutes from Victoria. Wall-to-wall throughout, electric heat, floor-to-ceiling fireplace. Make us an offer on $40,000. 384-3088 after 5 p.m., 388-6275—leave message with unit 2614.

NORTH SAANICH 1-3 ACRE, 3 bedrooms, nearly completed. 1½ baths up, one down, thermopane windows, electric heat, garage, large sundeck, view of water. $64,500 or best offer. 2125 Baker View. Phone 479-8074.

FOR SALE BY OWNER
Beautiful 4 bedroom 1,580 sq. ft. Fairfield home. One block to sea. Completely redecorated inside and out. Full price of $82,500 includes stove, fridge and drapes. To view please phone 598-6495. No agents.

BY OWNER: 3-BEDROOM GORDON Head home, quiet cul-de-sac, close to schools, UVic and shopping. 3950 Emerald Place. 477-1614.

250 HOUSES FOR SALE

Wall & Redekop HOMEFINDERS REALTY LTD.

OPEN HOUSE
1744 and 1746
JEFFERSON AVE.
(off Shelbourne and Torquay, or walk in off Feltham)
SATURDAY 1-4 P.M.
Will be open for your inspection. These are new homes in a lovely new subdivision that is close-up all amenities. They are both different styles but each has 3 bedrooms, en suite plumbing, F. places, w-w carpet and deluxe kitchen cabinets. Make these a must for your viewing.
BARB or JACK GREEWOOD
386-2911 or 384-5228

OPEN HOUSE
2905 PICKFORD ROAD
SATURDAY 1:30-4:00 P.M.
In the Beautiful Colwood-Metchosin area, and 2905 PICKFORD at $65,900 with a $30,000, 9½ per cent 1st mortgage is one of them. There are 5 bedrooms (2 down); 1½ baths; W-W carpeting; FP in living room. Sundeck off dining room and a large kitchen. This spotless home is on a large lot close to schools and shopping. MLS. Call:
BARBARA or JACK GREEWOOD
TO VIEW AYTIME
386-2911 or 384-5228

OPEN HOUSE
212 SEAFIELD ROAD
SATURDAY 1:30-4:00 P.M.
What more is necessary with 3 bdrms.; 1½ baths; LR with FP, W-W carpeting throughout Basement, carport. Excellent lot. For only $63,500. Located at 212 SEAFIELD ROAD in the Esquimalt Lagoon area of Colwood. This 3-year old home is bargain priced. MLS. Call:
BARBARA GREENWOOD or JACK GREENWOOD to view:
386-2911 or 384-5228

OPEN HOUSE
4362 ELNIDO PL.
SATURDAY 12-4 P.M.
NEW—GORDON HEAD—NEW
Are you looking for a quality 1185 sq. ft. 2 bdrm. home with a family size kitchen, extra large living and diningroom, full basement ready for development. Built by a builder with 20 years experience and located in the Mount Douglas Park area off Shelbourne. Please call:
RUTH or STEVE SALAGA
479-5632 or 386-2911
P.S. The PRICE?
A bargain at $65,000.

OPEN HOUSE
3132 LYNNLARK
WEDNESDAY 6 P.M. to 9 P.M.
This 4 year old home on a quiet dead end street featuring 1993 sq. ft. of finished living area, 1200 sq. ft. on main floor, 4 bdrms, master ensuite, large L.R. and D.R., family room with F.P., sundeck off back and front. A great family home at a great price. REDUCED $3,000 to $61,900. (Why reduced??? The home requires a good paint job — do it yourself, you've gained $3,000). To view call:
RUTH or STEVE SALAGA
386-2911 or 479-5632
MLS 16739

OPEN HOUSE
8242 E. SAANICH RD.
SATURDAY, 1:30-4:00 P.M.
Spacious, 3-bedroom rancher — 1425 sq. ft. — half-acre level lot. Peaceful pastoral views. Huge double garage-workshop. Worth seeing! Make your offer — owner has bought. Asking $77,500.
ADELINE NICHOLS. 386-2911

OPEN HOUSE
1739 JEFFERSON PLACE
(off Torquay Avenue)
SATURDAY 1:30 - 4:30 P.M.
GORDON HEAD EXECUTIVE — $95,000. 1623 sq. ft. of superb quality new 3-bedroom Spanish-style home — wood sash thermopane windows throughout; electric heat; kitchen with beautiful walnut cabinets and eating area; family room off kitchen; 3-piece ensuite; close to recreation facilities. In attendance:
RUTH SALAGA
386-2911 or 479-5632

OPEN HOUSE
243 HEDDLE AVENUE
(off View Royal Ave.)
SATURDAY, 1-4 P.M.
A unique home which MUST BE SEEN. Asking $165,000. MLS 16978. In attendance:
HAZEL CLARKE, 385-6635
OFFICE, 386-2911
NORMA HILL, 383-7796

PRICE REDUCTION
2733 Strathmore Ave
You are invited to inspect this family home from 1 P.M. to 4 P.M. SATURDAY.. Some of its features are:
—4 bedrooms
—completely finished bsmt.
—open plan kitchen
—close to schools, churches, shopping, bus and recreation.
—As

250 HOUSES FOR SALE

Green Acres

HENDERSON REALTY
385-9741 Anytime

OPEN HOUSE
4403 TYNDALL
Fri. 6-8 p.m.
Sat. 2-4:30 p.m.
A super home of quality workmanship and materials. Contains 2 large bedrooms on main floor, 3-pce. ensuite, 22x14 living room with feature fireplace. Downstairs completely finished with large Carpeted family room, fireplace, bedrooms, 2-pc. bath and large laundry room. Landscaped lot. Come and see the many extras. A bargain at $79,250.
B. McCARTER BOB GIBSON
592-3970 658-5153

FAIRFIELD OPEN HOUSE
Thurs. 1-4 and 6-8 p.m.
Fri. 1:30-4:30
1530 EARLE PLACE
IMMACULATE HOME ON 70x140 LOT. LOVELY LANDSCAPED YARD. FULLY DEVELOPED BASEMENT. EXTRA PLUMBING.
JACK PARKER 598-8352

OPEN HOUSE
Sat., 2-4:30
4143 CORTEZ PL.
SITUATED IN A QUIET CUL-DE-SAC, HANDY TO SCHOOLS, SHOPPING, RECREATION CENTRE AND BUS. 3-BEDROOM HOME — 15x12 LR. WITH FP., DINING ROOM 14x10, CABINET ELECTRIC KITCHEN. MASTER BEDROOM WITH 2-PIECE EN SUITE. EXTRA BEDROOM, RUMPUS ROOM IN BASEMENT. QUALITY CARPET THROUGHOUT. GREEN BELT AREA AROUND HOME. DRIVE BY 4143 CORTEZ PLACE AND PHONE FOR APPOINTMENT TO VIEW. THIS IS ONE OF GORDON HEAD'S BEST BUYS.
BILL McCARTER
385-9741 592-3970

OPEN HOUSE
Sat. 1:30-4:30
3453 BETHUNE ST.
A perfect retirement Green Acres special. Two big bright bdrms. (one has sundeck off), attractive living room with fireplace and a sparkling kitchen with plenty of room for family meals. Full high lined bsmt., wired for washer and dryer, separate enclosed garage. This home is only 9 yrs. old and is in A-1 condition throughout. Big lot, good soil, low taxes, early possession. $52,900. MLS.
Humphrey Golby, 592-6730.

OPEN HOUSE
Sat. 2-4:30
943
CAROLWOOD DR.
Professionally - designed custom home. Large living room with stone fireplace. Spacious dining room, large kitchen with breakfast area. Rec. room with massive fireplace. 3 bedrooms, 2½ bathrooms. Full width sundeck. Asking $135,000.
H. TOMLIN STAN TRONT
477-1327 477-2829

OPEN HOUSE
Sat. 2-4
SIDNEY
OCEAN VIEW
Deluxe 5 bedroom super modern Danish home and the view from extra large floreglassed sundeck makes this quite special. Thermopane windows, interesting fireplace and many extras give this 1,875 sq. ft. contemporary home a special quality. The address is 9670 2nd St. Asking price is $63,900.
KEN IVERSEN 477-5641

OAK BAY BORDER
$84,900
with In-law Suite
Yes this 2 year old home has 2500 sq. ft. of living area. 3 bedrooms up, plus kitchen, dining and living room, 2 bathrooms and a housewife's dream utility room with washer and dryer hook-up. Quality wall to wall. Fireplace. A beautiful rec room down with 2nd fireplace plus a 3 room in-law suite with 3 piece bath. A large park and playground across the street. Watch baseball, etc., from your living room. Just a short walk to St. Pats Church. To view call:
JOHN LUKAZ 592-1908

FAIRFIELD
At Oak Bay border, well built 20 year stucco home. 1280 sq. ft. on main floor, 3 bedrooms, 4-pc. bath, L-shaped living and dining room, big bright kitchen. Sundeck and a full basement with drive-in garage. A rec room and 2 pc. bath. All located on large 50x175 ft. level lot with fruit trees. Asking $64,900.
385-9741 STAN TRONT 477-2829

FOR
$59,900
This is one of the best values. It is tastefully decorated and clean inside and out. Located in Sidney. 3 years young with full basement, 3 bedrooms, 1½ baths, bright living and dining rooms, spotless kitchen, a rec room and a sundeck. Why not call now:
477-2829 STAN TRONT 385-9741

HOME AND REVENUE
Stucco home in convenient location. On the main floor — 2 bedrooms, 4-pce. bath, living and dining rooms and kitchen. The full basement has a good 2 bedroom, self-contained suite that will help with the payments. Asking $59,900.
385-9741 STAN TRONT 477-2829

UPLANDS GOLF CLUB PANORAMIC VIEWS
Executive home situated high on the Lansdowne slope. Completely developed with elegant living room and extra large kitchen, both with enjoyable southern exposure Four bedrooms and huge entertainment-size rec room with picture windows. Fabulous sundeck runs full length of house. Loads of parking. To appreciate the value this house must be seen inside. Priced to sell at $89,900. Call to view.
STAN TRONT BUD HUDSON
477-2829 479-3849

1677 SAN JUAN
New 3 bedroom ensuite. Owner anxious to sell. Make an offer. Asking price $68,500. M.L.S.
JACK PARKER 598-8352

LANDSCAPED
Professionally, this scintillating four-year-old is in beautiful condition. Located on a quiet cul de sac on Triangle Mountain in Colwood. It is being sold only because the owners are leaving the province. This is an opportunity to obtain a genuine four level split at the asking price of $66,900.
C. W. ARNOLD J. McCORMACK
592-6454 592-6214

ESQUIMALT
$59,900
Situated near Rockheights Elementary school you find this 12-year-old semi-split level, 1160 sq. ft. home. Living-dining room with fireplace. Cozy kitchen and 3 bedrooms. Roughed-in rec room down. 2 bathrooms, nice, quiet street, no traffic. To view call:
JOHN LUKAZ 592-1908

BUNGALOW
$49,900
Near Cook Street you find this cozy and comfortable stucco 2-bedsleeping rooms down. Situated on a corner lot with separate garage. Immaculate condition. Call:
JOHN LUKAZ 592-1908

250 HOUSES FOR SALE

Green Acres

HENDERSON REALTY
385-9741 Anytime

WHERE ELSE
CAN YOU FIND A 2 YEAR OLD 1,270 SQ. FT. HOME FOR UNDER $60,000!!! Well here's one you can. Just listen to this — 3 bedrooms, dining room, living room with floor-to-ceiling rock fireplace and sliding glass doors to a nice sundeck, shaded by tall fir trees. 2 bathrooms, nice big kitchen with eating area and exit to second sundeck and carport. Quality wall-to-wall carpet throughout. Full, high basement with rec room and second rock fireplace. Further room for development. Yes, all this for under $60,000. It's a steal. Don't miss it.
JOHN LUKAZ TERRY FORTUNE
592-1908 598-1544

NEW LISTING
GORDON HEAD
Quality built stucco 13-year-old home located easy to schools, shopping and recreation. A large panelled living room with fireplace, bright dining room, kitchen with roomy breakfast area, 2 nice bedrooms, 4-pc. bath. The high full basement has a rec. room with fireplace, a 3-pc. bath and lots of workshop area. Double carport has sundeck above. Value at $61,900.
385-9741 STAN TRONT 477-2829

ESQUIMALT
3 SUITES
In this well-built conversion — each suite self-contained — modern kitchen includes range and fridge, nice carpeted living room, 1 bedroom and vanity bath, in well maintained stucco building with full basement. Located on large parking and garden area. Easy walking distance to shopping, sports and beach. Price you can afford $69,900.
BUD HUDSON STAN TRONT
479-3849 477-2829

PICTURESQUE SETTING
Beautiful landscaped 1-3-acre lot of expansive lawns and mature shrubbery. This spacious home is spotless, developed on 2 levels, has 4 bedrooms, 1½ baths, large living and dining rooms, extra large kitchen, a big rec. room or games room, a carport and sundeck, plus extra parking for all vehicles you might have. Priced right at $72,000. Call now:
BUD HUDSON STAN TRONT
479-3849 477-2829

SIDNEY
IMMACULATE 3-bedroom family home on a full serviced lot. 1,490 sq. ft. finished. Family room, den and a second 4-pc. bath in full basement. Reduced to $58,900. ML.
385-9741 FRED SUTTON 652-1857

GORDON HEAD
IDEAL Starter or Retirement Home close to all services. Over 1,600 sq. ft. finished. Immaculately kept on a beautifully lasdscaped lot. Asking $63,900. M.L.
385-9741 FRED SUTTON 652-1857

WHERE ELSE
CAN YOU FIND 1,290 SQ. FT. OF BRAND NEW LUXURY LIVING FOR LESS THAN $50,000??? IN BEAUTIFUL BRENTWOOD AT 965-969 CLARK RD. ONE BLOCK FROM SEA. LIVING ROOM WITH F.P., DINING ROOM, KITCHEN AND POWDER ROOM ON MAIN FLOOR. 3 LARGE BEDROOMS AND FULL BATH UP. BUILT TO HYDRO STANDARDS FOR ELECTRIC HEAT. LARGE STRATA TITLE LOT TO GROW YOUR OWN VEGETABLES. EACH UNIT ONLY $49,900. M.L.
FRED SUTTON — 652-1857
HOWARD TOMLIN — 477-1327.

$42,500
Two bedroom full basement starter on quiet dead end street in Vic West. Call:
J. McCORMACK C. ARNOLD
592-6214 592-6454

BETTER THAN NEW
1320 sq. ft. main floor. $59,900 F.P. Beautiful deluxe bungalow with developed basement, 4 bedrooms, extra large kitchen, den, rec room and lots of extras. Drive by (do not disturb) 1341 Balmoral Rd. at Stanley.
KEN IVERSEN
385-9741 477-5641

OAK BAY EXECUTIVE
Larger than most two bedroom houses, the tranquil charm of 3108 Westdowne is bound to win your heart. Designed for the couple who enjoy entertaining, it is spacious and comfortable, truly delightful. Viewing is by appointment only so please do not disturb the vendors. The asking price is $89,000. Please call J. G. McCORMACK 592-6214 or C. W. ARNOLD 592-6454.

OAK BAY FAMILY HOME
It is a buyers market and our instructions are that this fine home MUST be sold. Three very large interesting bedrooms, bright spacious family room on main floor, plus formal living room and dining. Home is completely renovated and ready for your family to move in today. Almost half acre property in park-like setting. This home is open to view every afternoon this week starting Wed. 1:30-4:30 p.m. Make a point of seeing this property Wed., Thurs., Fri. or Sat. and make your offer to the list price of $119,750. The address is 3050 UPLANDS RD. For details call
O. WHITE H. GOLBY
592-7220 592-6730

4 BEDROOMS
2 ACRES
Fine country home in Happy Valley area. This is a four-level split with land and location to warrant your closest inspection. Beautiful 22x13 living room, family-sized dining room, well-planned kitchen, 13x28 rec. room with fireplace and electric heat. $59,500. Please call:
BILL McCARTER 592-3970

PRIME GORDON HEAD
SPECTACULAR VIEWS: A delightful 3-bedroom home set on large lot to take advantage of the panoramic sea views. Living room is 17'6x15'6, fireplace, hardwood floors, separate dining room, large bright kitchen. Bedroom wing — Master bedroom faces seaviews on 2 sides. Full basement with bedroom and roughed-in rec. room. A bargain at $79,900.
NEW TUDOR STYLE: Terrific fenced backyard with southern exposure. 19'6x13 living room with fireplace, bright L-dining room. Extra large bright kitchen with private sunny sundeck. Master bedroom has 3-pc. en suite. Two more bedrooms. Full cement basement ready for development. Asking $74,900.
BILL McCARTER 592-3970

TERRIFIC LOT
4 BEDROOMS
Unique plan 1800 sq. ft. finished area, located in Colwood area. 12x15.6 living room with heatilator fireplace, 12x14.3 separate dining room, well-designed kitchen. A good family home. Excellent financing. A bargain at $58,900.
BILL McCARTER or BOB GIBSON
592-3970 658-5153

NEW LISTING
UPPER LANSDOWNE
A really super four-level split; 4-bedroom home. Perfect for the growing active family. Convenient to all schools, transportation, golf and shopping. Charming 16x23 living room with fireplace. 11x13 dining room overlooking garden. Quality wall-to-wall over hardwood. Very workable kitchen with eating area. 3 bathrooms. Super panelled family room with fireplace. Realistically priced at $88,900.
BILL McCARTER 592-3970

250 HOUSES FOR SALE

Green Acres

DRIVE BY
518 STORNAWAY
DRIVE
Almost 1200 sq. ft. Immaculate 3-bedroom home. Built 3 years ago. Super rec. room, fenced, landscaped lot. Priced to sell at $57,900. Offers.
BILL McCARTER 592-3970

SIDNEY
An excellent home for beginners or retired couple, 2 bedrooms — 11x18 living room — large kitchen with eating area and laundry — opening onto a spacious and private sun deck. Full basement. Grounds nicely landscaped. Lot 89x160. Might be subdivided at some future date. Price to sell at $59,900. For further detail call
BILL McCARTER 592-3970

DRIVE BY
1721 ASH ROAD
This property is different and will appeal to the discriminating young at heart. Unusually large lot with 24' swimming pool, double garage, spiral staircase to gorgeous rec. room. Three bedrooms and two bathrooms with unusual decor throughout. See this soon. Asking $79,900. Call:
C. ARNOLD J. McCORMACK
592-6454 592-6214

COLWOOD
Scintillating four-year-old split level in beautiful condition. Located on a quiet cul-de-sac on Triangle Mountain. This home is being sold only because the owner is leaving the province. This is a real opportunity to obtain a genuine four-level split in an ideal location at the reasonable price of $66,900. Call:
C. W. ARNOLD J. McCORMACK
592-6454 592-6214

ROLSTON HEIGHTS
PRICED TO SELL
$55,900
Excellent 3-bedroom home, situated at end of cul-de-sac next to green belt reserve. Partly panelled living room with fireplace, spacious kitchen with dining area. Full cement basement with 10x16 rec room. A bargain in very desireable area.
BILL McCARTER BOB GIBSON
592-3970 658-5153

SIDNEY STARTER
Very practical plan for 2-bedroom home on sunny 50x120' lot, quiet street. Cosy 15'4"x10'4" living room with stone fireplace. Large open kitchen and dining area. 4-piece bath. Downstairs is a third bedroom and large utility room. Financing, $51,900.
BILL McCARTER BOB GIBSON
592-3970 658-5153

OAK BAY BORDER
Immaculate 3 bedroom in most sought after area. 16x12 living room with fireplace. Dinette, cabinet kitchen, 4-pce. bath. Full basement contains 22x11 rec room, workshop, utility room. Everything well maintained. Level landscaped garden. Parking for boat and trailer. Asking $52,500.
BILL McCARTER BOB GIBSON
592-3970 658-5153

BEST LOCATION
IN GORDON HEAD
Yes, easy walking distance to shopping, schools and recreation facilities. This fine home has 2300 sq. ft. professionally finished on two levels, is newly painted and kept spotless clean. On an easy care level lot, 4 bedrooms, 2 baths, floor-to-ceiling fireplace in large living room, a dining room, kitchen with large breakfast nook and built-in range. Large rec room with bar plus a finished games room and laundry. Carport with sundeck and this is a value for $76,900.
385-9741 STAN TRONT 477-2829

Island Homes Ltd.
2504 DOUGLAS
386-7545

OPEN HOUSE
2959 MT. WELLS
2-4:30 P.M. SAT.
NOW $61,700
Beautiful brand new 3-bedroom home located on quiet street. 1210 sq. ft. on main. All rooms are spacious and bright. 2nd fireplace completed in full basement. Low taxes. Good financing available.
HOWARD MITCHELL, 479-4818.

OPEN HOUSE
SAT., 1:30 - 4:30
2109 NIEL ST.
OAK BAY
Spacious 3-bdrm. home with 2 extra bdrms. and 3-pce. bath in full high basement. Large bright living and dining room, fireplace and hardwood floors. Very well planned kitchen. Access to fenced backyard for boat or trailer. This is a solid well-built plastered home in a choice location being close to all schools, university, Carnarvon Park, bus and shopping centre. Vendors are leaving city. Realistically priced at $74,900 with a large 10¼% mtge. Be sure to see this one. RON CROW in attendance, 592-4989.

OPEN HOUSE
3420 Cedar Hill Rd.
Sat. 1:30-4 P.M.
CHARACTER HOME OF 4 BEDROOMS, 2 on main and 2 up. Large L.R. with fireplace, quest-sized D.R. (12x12). Great family kitchen with built-in dishwasher and lots of cupboards and main floor utility. Asking $66,900. MLS. Your host JOHN BARTON, 386-7545 (24 HRS.)

Northridge Area
Fine family home of 4 bedrooms, you have the sun all day in this location so home is nice and bright. R.R. Fireplace in L.R. and separate D.R. has sliding doors to secluded sundeck. Asking $59,900, owner transferred, try your offer. JOHN BARTON, 386-7545 (24 HRS.)

Oak Bay Village
Solid 2-bdrm. home with an extra large living and dining room, fireplace, full basement, fenced yard, choice location. This home is vacant and needs to be painted throughout. A real buy at $59,500. Trades considered. RON CROW, 592-4989.

DUPLEX
$65,000
Lovely Esquimalt Lagoon location. Two bedrooms either side. Large lot nicely landscaped. Close to schools and stores. Low taxes and running costs. Absolutely immaculate. A home with income, ready to step into, immediate possession.
ROY ELDRIDGE, 477-6735
DON LAYMAN, 385-0297

$65,900
EXC. FINANCING
4-BDRM., DEN, FAM. RM.
COSTS IMPORTANT?
—1st mortgage, approx. $25,000 at 9¾ per cent. $228 P.I.
—2nd mortgage, to vendor $10,000 at 13½%, $127 PI.
—1975 taxes ($742 less $230) $512 net, $43 per month
—TOTAL COST $398.00
LARGE FAMILY?
This is a 5-bdrm., 1½ bathrm (3rd R.I.), fam. rm. home on quiet no-traffic street. L.R. has stone fireplace and built-in bookshelves. Tastefully decorated. Built-in dishwasher. Lots of room for vegetables and play area. 2½ yrs. old. Hard to beat for value and economy at todays new mortgage rates. To view call J. C. BAXTER, 386-7545.

250 HOUSES FOR SALE

FOR SALE
Royal Trust

4082 SHELBOURNE ST.
477-0191

OPEN HOUSE
SAT. 1:30 to 4 P.M.
3929 MARJEAN PLACE
This 1 year old 10 room home was built with the best material and workmanship. An unusual plan nicely laid out. 5 bedrooms, 3 full bathrooms, double garage. Fenced back garden. Now asking $110,000. In attendance:
KEITH LECKIE
477-0191 598-1667

OPEN HOUSE
SAT. 1:30 to 4 P.M.
4131 SAN ARDO PLACE
(off Tyndall, off San Pedro)
Behind all this lovely landscaping (privacy) is this charming 3 bedroom home of 1,200 sq. ft. A good sized lot (80x120) with large family room (23x12.6), storage room and workshop down plus a drive-in garage. In excellent condition throughout and priced right for June 30 possession. $54,900. MLS 16982.
MURRAY ROTHCHILD
477-0191 477-9393

OPEN HOUSE
SAT. 1:30 to 4 P.M.
1067 SLUGGETT ROAD (Brentwood)
Trees, trees! As the poet says, is there anything lovelier than trees, except when it's a family home surrounded by trees? That's what you'll have when you purchase this well-planned new 3 bedroom home. Warm tones of orange and brown accent the interior. Master bedroom is ensuite, of course, and there's a wrap-around sundeck for summer enjoyment. Priced at $68,900, but try your offer. MLS 16222.
BILL KAPTEYN
477-0191 477-4363
477-0191 DALE YOUNG 384-6563

OPEN HOUSE
SAT. 1:30 to 4:30 P.M.
8505 BEXLEY TERRACE
(off Amity Drive)
BEAVIEW—LARGE HOME—ACREAGE
Here is your chance! Large 5 bedroom family home on subdividable acreage! Nearly 2500 sq. ft. of developed living area, included is a large greenhouse, plus other outbuildings. Several possibilities makes this an outstanding investment. In attendance:
KNUD SCHWER
477-0191 478-8203

OPEN HOUSE—LANGFORD
SAT. 12:00 to 3:00 P.M.
651 ROCKINGHAM RD.
(off Wentwich)
Just listed. 4 bedroom 2 storey home on large mature fenced lot. Swimming pool 24x16 with cover. Heated workshop 10x20. New well-to-house. Carport, lots of parking area. Good value at $54,000. MLS 17271. Come and view then make an offer with your hostess:
MARY MOODY
477-0191 652-5681

HOLIDAY SPECIALS
This weekend drive to view these fine homes.
1: Priced in low fifties — 4073 Hatfield Rd., off Interurban. 3 bedrooms, could be 4. Nice lot — vendors have to sell — make an offer!
2. 6411 Anndon Place, Tanner Rd. area. Superior home in lovely neighbourhood. 4 bedrooms — could be 5. Many extras. Occupancy is Sept. 1st for this one. Well priced at $78,900. Please call:
KNUD SCHWER
477-0191 478-8203

SPANISH BUNGALOW
SIDNEY
Unique Spanish design, custom built, 1300 sq. ft. Huge living room has heatilator brick fireplace, dining room, kitchen, 2 large bedrooms. Family room. MLS 16710. Asking $59,900.
HEIDE WHITE
477-0191 652-1828

DRIVE BY 2570 ASQUITH
and then call me for details on this fine 3 bedroom home. Note the nice location and close proximity to schools, shopping and bus lines. Properly priced with a good sized assumable mortgage. MLS 16459.
PETER CHOWN
477-0191 477-0767

CENTRAL SAANICH
$65,900
This lovely home can be yours now. Living room with fireplace, dining room, 3 large bedrooms plus 4th down. Large family room and den. Family kitchen has built-in dishwasher. Many extras. Fruit trees. Call:
477-0191 HEIDE WHITE 652-1828

CENTRAL SAANICH
SECLUSION — VIEWS
Charming family home on spacious park-like grounds with fantastic views. Large living room has fireplace, dining room, bright kitchen plus two bedrooms on main. Huge family room with fireplace, 4th bedroom and extra 3-pce. bath down. Double carport. Asking $74,500.
477-0191 HEIDE WHITE 652-1828

BRENTWOOD
CUSTOM BUILT
This new quality-designed home is superbly finished. Over 2357 sq. ft. on two levels, there are 5 bedrooms, 2 fireplaces, 2 full baths. Quality carpet throughout. Complete in-law facility. Double carport. Asking only $85,900. New exclusive with:
477-0191 HEIDE WHITE 652-1828

GORDON HEAD
4 BEDROOMS
NOW ONLY $72,900
Spacious family home on quiet street near Mt. Douglas. Professionally decorated. Expensive wall-to-wall. 4 bedrooms, large master ensuite. 3rd bath with shower. Huge family room also has slate fireplace. Garage. Best value. Excellent mortgage. MLS 16040. Call now:
477-0191 HEIDE WHITE 652-2228

SEA VIEWS
$77,500
Enjoy ocean views from your sunny living room with fireplace, dining room and ideal kitchen. Quality home on .38 acre across from beach. Large foyer, 20x2 family room with fireplace. 3 baths. Double carport. Good mortgage. MLS 16176.
477-0191 HEIDE WHITE 452-1828

"BRAND NEW"
BROADMEAD
Beautiful deluxe contemporary home with natural cedar exterior nestled in the trees. Truly a home of distinction designed for modern living with many deluxe fureatures including a terraced living room, fantastic window treatment throughout. Family room off the kitchen, built-ins and much more. Offered at $104,900. MLS 17175. You may be delightfully surprised how easy it is to trade in your present home and step up to the beautiful Broadmead way of living! For more information, please call:
RAY TILLYER
477-0191 477-1650
or JUDY JOHNSON

NEW LISTING
LOW SIXTIES
Lovely 2-3 bedroom home located at 3681 Tillicum Road. Great Olympic view with eating area located in large bright kitchen. Patio doors to sundeck, fireplace in living room, 3rd bedroom, rec. room and workshop in basement. Large 2-car separate garage. MLS 17309. For further information, call:
GALE CHRISTENSON
477-0191 477-0723

SHERINGHAM ESTATES
1-year-old, 2-bedroom cabin on 1-acre cleared lot. 120 degree seaview cabin furnished — stove, fridge, Franklin fireplace, kitchen suite, etc. Asking $49,900.
ART EVANS
477-0191 658-8924

NEWLY LISTED
SUNNY BRENTWOOD
Larger than most new homes, n-w under construction, offers 1352 sq. ft. on the main floor, plus full basement, triple carport. There's still time to pick your carpets and colours if you act now. Priced at $72,500. View exclusively with:
BILL KAPTEYN
477-0191 477-4363
DALE YOUNG
477-0191 384-6563

250 HOUSES FOR SALE

FOR SALE
Royal Trust

4082 SHELBOURNE ST.
477-0191

NEWLY LISTED
SHAWNIGAN LAKE
Fabulous chalet-style executive home, located on 2 treed and secluded acres, with lovely view of Shawnigan Lake. Superior construction throughout its 2264 sq. ft., plus full basement ready for future development. 3 terrific fireplaces and 27x16 family room are among the many deluxe features. Well priced at $119,500. To view this new exclusive listing, call:
DALE YOUNG
477-0191 384-6563
BILL KAPTEYN
477-0191 477-4363

HIGH GORDON HEAD
3 BEDROOMS — $66,900
This property is a "must see" for the avid gardener. The lot is 80x120 with a heated greenhouse. Landscaping is professional. There is access to this beautiful yard for your boat and trailer, camper and extra car. Oh yes, the house is 23 years young with hardwood floors. L-shaped living and dining rooms with mantelled fireplace. Full basement and drive-in garage. MLS 16652. For an appointment to view, please call anytime:
JACK MOEN
477-0191 658-5448

WANTED
Two- or 3-bedroom home in West Burnside area. Preferably with view of Portage Inlet. cash clients — can you help me? Call:
VIVIAN M. ROBERTS
477-0191 477-0281

PRICE REDUCTION, $89,900
If it's seclusion, water view and good taste you are after look no further! High on Willis Pt. with views of Tod Inlet and Brentwood is this charminoty different multi-level new home. 2800 sq. ft. of open living, all built-ins in double cornered windowed kitchen, a quaint garret studio for scenic serenity, separate dining room, electric heat, 2 sundecks, double carport. Quick possession so try your best to $89,900. MLS 16366.
477-0191 ART EVANS 658-8924
MURRAY ROTHSCHILD
477-0191 477-9393

Western HOMES Ltd

OPEN HOUSE
3357 SWINDELL
CRESCENT
MUST BE SOLD
SAT MAY 22
1:30 to 4:00
The price has been reduced on this 6 year old, 4 bdrm, full bsmt bungalow. Over 1700 sq. ft. of family living located on a cul de sac in beautiful Colwood. Large living room with fireplace, dining area, pool table size rec room with built in bar. A bonus — large sep garage and workshop wired for 220v., carport, — Convenient to schools, shopping, beaches, etc. Make an offer on the reduced asking price of $63,900. M.L.S. 10658. For prior viewing call:
Terry Eden and
Wilf Cotton
386-3494 (24 hrs.)

OPEN HOUSE SAT.
5168 RAMBLER
2:00 to 4:30 p.m.
This newly listed Cordova Bay home is only 4 short blocks from the beach. Large sheltered lot on a No Through Street. Living room with Fireplace, large Kitchen, 2 bdrms and Den on Main floor. Third bedrm, workbench and possible Family Rm in bsmt. Also potential for attic development. M.L.S. Full price $33,900.00.
Wayne Rowe
386-3494 (24 hrs.)

$45,900
2 BEDROOM
PRIME AREA
Perfect for 2 people, starter or retirement. Living room with fireplace, 2 bedrooms, combination kitchen-eating area. Good high crawl space for storage, plus small storage shed — workshop in back. FINANCING? Lots of ways. Excellent 9½% mortgage is assumable, can be re-financed if necessary. Vendor says even cash is acceptable. This home has just been reduced, must sell. MLS 16895. Phone now:
Neil R. MacDonald
386-3494 (24 hrs.)

$62,500.00
VIEW ROYAL
3 BDRMS. — DEN
This fine family home was quality built in 1960. It features a sunken living rm.; separate workshop; hardwood floors under w-w carpet, and built-in appliances. Located on a quiet dead-end street with a view over Portage Inlet, this may be the home you've been waiting for: MLS 17022.

DON'T DELAY
CALL TODAY

Jack Davis
386-3494 (24 hrs.)

NEWSTEAD REALTY LTD.
1637 Fort St.
598-5168

UNIVERSITY
$45,500
Outstanding 2-Br. Cottage. Prime location, close to everything. C.M.H.C. approved and 95% financing available. The best buy in the area. ML 17264. Call now for Action
RAY SUTTON
598-5166 652-3586

LUCKY YOU
If you've dreamed of owning a fine family home on the Saanich Peninsula, here's your chance to make your dreams come true. One year old, 3 Brs. on Main, lower level has lovely family room, bedroom and bathroom. Very easy to own. 90% financing available. Well priced at $59,900 ML 16054 Call for Action
RAY SUTTON
598-5166 652-3586

250 HOUSES FOR SALE

the Permanent

1125 DOUGLAS ST. and
3647 SHELBOURNE ST.

The Good Life—
$82,500
This family home offers fenced garden, double sundeck and in-law accommodation if required. 3-bedrooms (4th down), 2½ baths, family room. 1,800 sq. ft. of living. Top location near U.Vic. MLS GRAY LAITE 656-5267.

Open Sat. 2-4
3640 Harriet
3 Bdrm.—$48,900
Priced well for fast sale for vendor who is leaving Victoria. Well landscaped and fenced lot. Tool shed and fruit trees. No painting. Kenitex exterior (15 yr. guarantee). Drive in garage in part basement. W-W carpeting, F.P. in living room. Extra large kitchen with eating area off. Try your down. PAT DOERKSEN 478-3432 or 382-9191.

Colquitz Area
Lovely and spacious 10-month-old bungalow. Living room with F.P., dining room and large family kitchen. 3 bedrooms, master bdrm. en suite. R.I. rec. room or family room down with R.I. fireplace. R.I. plumbing in bsmt. Good sized lot. Located near Portage Inlet. Vendor transferred. Priced to sell at $62,900. MLS IRMA KULIGOWSKI at 382-9191 or 656-6325. MLS.

Move Right In!
Enjoy the summer sun on this perfect property. Deluxe home, 1,600 sq. ft., den, 3 bedrooms (master en suite) and all expected amenities. Ranch style, quality construction, cedar siding and shake roof. Treed property. MLS $79,000. GRAY LAITE 656-5267.

Thetis Heights
4 Bdrms.—.26 Acres
Extra large family home with 4th bedroom, rec. room, laundry room and 2 pce. bath in full, high basement. 1,350 sq. ft. on main including sep. 18x10½ dining room. Gleaming oak floors throughout. White brick fireplace in living room. 12x20 sundeck over carport. Huge fenced backyard. Walk to store and school. Offers to $64,900. To view call PAT DOERKSEN 478-3432 or 382-9191.

Older Charmer—
$49,500
In lovely Selkirk area on quiet street. 2-storey, 3-bedroom home, lovely fireplace in L.R. Large kitchen, garage, lots of parking. Close to all facilities. EXCL. IRENE VAN 384-9191 or 382-9191.

Shrubs, Trees and Privacy!
Charming property with views, lovely landscaping and Mt. Douglas for a background. Split level home with lots of character. 3 or 4 bdrms., good size L.R. with fireplace, dining room, sundeck, carport. Asking $67,000. You can drive by 4306 Parkside Cres. MLS IRENE VAN 384-9191 or 382-9191.

Open Sat. 2-4
3330 Glasgow St.
Immaculate 3 BR home plus in-law suite. Living room with F.P. views of city. Asking $54,900. MLS. AUDREY GRIMSHAW 477-0141 or 592-2513.

Open Daily
11:00-1:00 and
6:30-8:30
4356 and 4364 Santa Fe cul de sac and 1656 and 1660 San Juan, off Torquay. 4 new homes to choose from. Priced from $68,900 to $80,900, lot size from 6,000 sq. ft. to 10,000 sq. ft., different designs and floor plans. For particulars contact MANUEL LOPEZ 477-0141 or 384-9150.

English Cottage
$64,900. Charming English Tudor type 3 BR home only 3½ yrs. old. Shake roof, pleasant secluded garden. Put this one on your list. MLS No. 16966. MAUDE DOBSON 598-8385 or 477-0141.

Open Sat. 2-4
1870 San Miguel
Gordon Head
4 Bedrooms, 3 Baths
Executive living on a quiet cul-de-sac. This fully developed home features a lovely bright LR with a large bay window and FP. Separate DR, charming kitchen with large open eating area, family room with wet bar, master has 4-pce. en suite, large sundeck. Easy care lot. Terrific value at $83,500. MLS 16328. TIM HOSKIN 477-0141 or 595-6250.

Rockland Area
Reduced to $28,900
Select 1 BR condominium in quiet block close to all conveniences. Now vacant and completely redecorated. Southern exposure. MLS 16663. AUDREY GRIMSHAW 477-0141 or 592-2513.

3 Bedrooms
$43,900
Genuine charm! 5 minutes to downtown. This older home gives you spacious accommodation on a quiet street with a lovely setting. Lot size 50x120. Close to schools and transportation in the Pandora-Fernwood area. New MLS.

4 Bedrooms
$67,900
Drive by 1733 Midgard and notice the excellent landscaping of this very attractive and well maintained home. Please do not disturb the owners. This home features a lovely bright and spacious kitchen that faces south over the back garden. Charming DR and lovely bright LR with fireplace. Full high basmt. can be further developed. Call me now to view this lovely home. New MLS.

Custom Architecture
Modern Executive
2 Acres
Different with quality! This unique 7 years young home offers 2 or 3 BR's, den, workshop, sauna, feature kitchen with centre range, built-in oven, built-in BBQ, large eating area, master has 3-pce. en-suite, gracious LR with smooth rock FP and balcony. Workshop easily converted to a BR or family room plus a unique loft ideal teenage accommodation. You have to see this home to appreciate its quality, and its lovely treed setting with views. Excellent value at $89,900. New MLS.

For further information on the above, please call TIM HOSKIN 477-0141 or 595-6250.

Move In Now!
Immediate occupancy, 3 BR, FP, comfortable older home on choice corner landscaped lot. Low taxes, many extras. MLS 15890. Please call ERNEST WILLDEN 598-6034 or DOLORES MILES 652-2735 or 477-0141.

Canada Permanent Trust Company

OPEN HOUSE
Sun., Mon. 1 - 8 p.m.
1517 EDGEMONT DR.
Mt. Douglas Park, for your back yard, 1½-year-old, 4 bedroom, 1800 sq. ft. home, family room, 2 fireplaces, lower level, can be excellent in-law suite, garage, sundeck, over inclosed workshop area, quiet family area. $73,500. 477-8308.

TOD-HACKETT CONSTRUCTION LTD.
Days 384-1101 Nights 479-6416

250 HOUSES FOR SALE

D F Hanley Agencies Ltd.

D. F. HANLEY AGENCIES LTD.
3293 DOUGLAS STREET
385-7761

OPEN HOUSE
SAT. 1-5
1629 LONGACRE
Owners have bought. Private corner lot with beautiful landscaping, 3 bedrooms with master ensuite. Wrap-around sundeck. Carpeted. Lower level has study with built-in bookshelves. $69,900. MLS
DONNA FOSS
385-7761 24 hrs. 595-6703 Res.

OPEN HOUSE
SAT. 1-4
4924 Prospect Lk Rd.
0.72 ACRE
NOW $71,900
A lovely and gracious 18-month-old home with high location overlooking Prospect Lake with a very distinctive and functional floor plan. This home is priced below replacement. The two-level home features 3 bedroom on the lower level, family room with rock fireplace, 3-pc bath, utility area and large foyer entrance. The upper level has a large (14.2x12.6) master bedroom with walk-thru double closet — dressing room to a beautiful full bathrm. The upper level also features LR with fp, DR and large kitchen facing over the lake with patio door wrap-around sundeck plus a breakfast room or den also with patio door to sundeck. Come and see this lovely shake roof stucco and slate home, you will be glad you did.
RANDY SMALL
385-7761 (24 hrs.)
LEE WROBEL
388-6275, pager 395

$48,900
2 BEDRM.
BASEMENT
Good solid family home. Beautiful oak fireplace. Warm, comfortable sitting room. Bright family-size kitchen with pantry. Rec. room in basement plus workshop and loads of storage. Recently repainted. Located in Vic West. New MLS.
SCOTT KENDREW
385-7761 24 hrs. 598-5341 Res.

UNIQUE
SOOKE
This brand new rancher centres around a sunken indoor garden. Walkway over garden. Skylight above for abundant light. Living rm. with F.P. 3 bedrms. Bright kitchen. Dining area has glass wall for view of indoor garden. Full bsmt. A must see if you want something unique, different, but functional. $62,500 asking price.
SCOTT KENDREW
385-7761 24 hrs. 598-5341 Res.

SAVE YOUR
$$$$$
and start packing when you see this 2-bedrm. PLUS bsmt. home in the Cary Road area. 980 sq. ft. of living area giving ample room on a 50x112 lot. Well priced at $43,900, with financing up to 90% possible. Upgrading includes roof, gutters, Sear-Tex exterior finish, wiring and more. Don't you deserve to save your money? Call now:
CLIFF HALAYKO
479-8390 Res. 385-7761 24 Hrs.
BILL WESTCOTT
477-5402 Res. 385-7761 24 Hrs.

4 BEDRMS.
ESQUIMALT
$49,900
Solid older home. Ideal for young family. Sitting room has fireplace and French doors leading to D.R. Dining room has sliding glass doors to sundeck. Pantry-type kitchen with family-size E.A. 2 finished bedrms. in bsmt. PLUS laundry facilities, workshop and cold room. Within walking distance to all amenities. Must be sold. MLS.
SCOTT KENDREW
385-7761 24 hrs. 598-5341 Res.

Goldstream Park
BRAND NEW!
Better" built, tasteful decoration, and good size all contribute to make a good value at $61,000. Three bedrms., 1½ baths, spacious L-shaped L.R. and D.R. with fireplace, roomy kitchen with eating area PLUS bsmt. with roughed-in 4th bedrm., rec. room (FP.) and 2-pce. bath. Good views from all windows and sundeck off kitchen. To view call now!
CLIFF HALAYKO
479-8390 Res. 385-7761 24 Hrs.
MAB

250 HOUSES FOR SALE

Realtor

Canada Trust

No. 9-1537 Hillside Ave. 595-5171

USE OUR NEW BRIDGE FINANCING PLAN TO BUY THESE HOMES NOW

Finding the down payment for that new home before you sell your old one can be a headache. We have the cure. It's called Bridge Financing. If you buy your home through us, we'll grant you an interest-free loan up to $50,000 for 3 months depending on the equity in your present home. Ask for details.

OPEN HOUSE WED. TO SAT. 2:00-8:00 P.M. 3926 ANTON

(OFF WHITESIDE)
6 years young
3-4 bedrooms
full basement
$56,900.

In attendance: Dick James and Dirk Okker (595-5171).

OPEN HOUSE Sat. 1:30-4:00 P.M. 1160 MAY STREET

MAIN FLOOR — 1,000 SQ. FT.
—2 bedrooms
—living room with fireplace and French doors.
—working size kitchen with large separate dinette.
—sundeck.
—full cement basement.
—large 60x135 lot. 4 fruit trees, back lane, vegetale garden already planted.
—terrific location close to the park and Dallas Road in Fairfield.

This property is ideal for the garden enthusiast. MLS. 16480. Bring your offers to:

TONY BROGAN 595-5171 388-6275 (Pgr. 2471)
JOHNNY HAYDN 595-5171 388-6275 (Pgr. 2426)

OPEN HOUSE 1343 GLENRIDGE SATURDAY, 2-4 P.M.

Swimming pool, fish pond, large 40'x13' sundeck, rock terrace, strawberry pyramid. All this plus 3 bedrooms, 1½ baths, fireplace in living room with W-W. See you Saturday.

W. H. (BILL) CLARK 479-3010 479-8727

SPECIALIZING IN OAK BAY

DETAILED INFORMATION ON 77 HOMES PRESENTLY FOR SALE IN OAK BAY. TO DISCUSS DETAILS AND VIEW PROPERTIES, PLEASE TELEPHONE:

598-6333 or 595-5171

JIM BOTTOMLEY, F.R.I.

A RESIDENT OF OAK BAY

SUPER VALUE

For a family in this fine home, close to schools and shopping in popular Gordon Head. 1800 sq. ft. of living area with 3 bedrooms, L.R. with fireplace, D.R., rec room and a perfect sewing room. 10% mortgage and only $58,500 New MLS.

595-5171 DENNIS DALE 478-5125

SCHOOL TIME PARADE OF NEW HOMES

Drive buys:
4366 Elnido, 3 bed, 1½ baths, sauna, $73,500.
4386 Elnido, 3 bed, 2½ baths, $66,500.
4402 Elnido, 3 beds, 1½ baths, $71,900.
4351 Columbia Drive, 3 beds, 1½ baths, sep. LR. and DR. $71,900.
4410 Robinwood Dr. — 3 beds, 1½ baths, almost new, $72,500.
1662 Tampico — 3 beds, 1½ baths, $71,900.
1646 Tampico — 3 beds, 1½ baths, $71,500.
1492 Thames P. — 3 beds, 1½ baths, $72,900.
1560 Edgemont — 3 beds, 1½ baths, $69,900.
1549 Edgemont — 4 beds, 2 baths, 4 level split, $73,900.
4394 Shelbourne — 3 bdrms., 1½ baths, $69,900.

To view these fine homes, please drive by and for information on the purchase of any, please call:

LES BOHER 595-5171 598-1665
TERRY SMOLLETT 595-5171 656-5882

4410 ROBINWOOD

This beauty is almost new and is an opportunity to purchase a home that has had just 6 months of the tenderest loving care and is already to go. Lovely basement entry and beautiful rock fireplace makes this a must to see on your list. Priced at $73,500.

LES BOHER 595-5171 598-1665
TERRY SMOLLETT 595-5171 656-5882

GLANFORD AREA 1 YEAR OLD $59,900

Immaculate 3-bedroom home, handy to all amenities. En suite plumbing, large sundeck, level lot, etc. Brick F.P. in L.R., separate for rec. room. Full bsmt., excellent for rec. room. Your trade considered.

BOB GARSIDE 595-5171

DUPLEX

Up and down, 1140 sq. ft., 2-bedroom suite on each level. Excellent area. $65,000. MLS 17155.

595-2904 THE ZIEGLERS 592-1768
595-5171

CHECK THIS SIDNEY $55,900

—3 bedrooms, 2 up and 1 down.
—2 fireplaces.
—2 four-pce. bathrooms.
—L-shaped living-dining room.
—Kitchen has built-in stove-oven.
—Large rec. room with 4x8 slate pool table.
—Large cement patio with large brick B.B.Q.
—Large 70x110 lot.

CALL NOW TO:

595-5171 DOUG POSKITT 656-4236

TOWNHOUSE $56,900

Good three-bedroom family orientated townhouse on McKenzie Avenue near the Racquet Club. This well-designed unit has a separate family room, 1½ baths, 2 parking spaces and loads of storage. Call quickly on this one!

595-5171 DOUG POSKITT 656-4236

MT. DOUGLAS AREA $77,500

3 new three bedroom homes on Tampico Ave. A nice quiet dead-end street in the nicer part of Gordon Head with these good features:
—All large rooms
—Double cement driveway
—Landscaped
—Built-in dishwasher
—Kitchen with eating area plus a dining room big enough for the large-est suite, and much more.

Call quickly on these:

595-5171 DOUG POSKITT 865-4236

GORDON HEAD THREE BEDROOMS

A dream Citation kitchen, an attractive living room featuring custom brick fireplace, plus an in-law suite complete with fireplace make this property most desirable. Price $61,900. MLS 16872.

595-5171 JACK COOKE 477-4842

1710 FELTHAM

—LOT SIZE 153'x120'

Potential subdivision — for some enterprising young talented do-it-yourself builder to view this home and consider the possibility of having a home plus a lovely buildable lot. Priced at $69,900. Call us to view or with your offers.

595-5171 LES BOHER 598-1665
TERRY SMOLLETT 595-5171 656-5882

250 HOUSES FOR SALE

Realtor

Canada Trust

No. 9-1537 Hillside Ave. 595-5171

ST. JOSEPH'S SCHOOL 5 BEDROOMS

Take a look at this beautifully renovated home that offers over 1500 sq. ft. of living on the main floor plus a large finished upstairs and a high modern basement ready for development. You'll love the kitchen with its brick arch, built-in self-cleaning oven, Jen-Air counter top grill, Nu-tone food centre, garbage compacter and dishwasher. If you're looking for a large family home that is priced to sell call:

BRIAN MARTIN 595-5171

AT $57,400 ANY WAY YOU MEASURE IT

It's one of the best buys available. This house situated near Woolco on a quiet NO EXIT street features 3 bedrooms, large sundeck, fireplace, fully developed basement with a 2 pce. bathroom and shower plus garage. Great place for bringing up your kids!! MLS 7231.

FRED LERCH
595-5171 (Call Anytime) 595-7988

COUNTRY QUIET $68,900

This modern family home in South Central Saanich has a pleasing combination of peace, quiet and proximity to town. Three bedrooms (master ensuite), family kitchen, D.R., with easterly exposure sundecks adjacent, LR with fireplace and a full partly developed basement with workspot plus lots of parking and a large lot to delight any gardener complete a package well worth viewing, at $68,900.

RICK KALLSTROM 595-5171

OVERLOOKING HELMCKEN BAY

The view worth a million dollars. The roperty duplex or single family or duplex with in-law suite. Deluxe quality interior and exterior. This is a home that will move very fast and has so many lus features, it is difficult to elaborate. The otential and flexibil-ity of design and he 1-2 acre lot make this a bargain at the price of $119,900. To view, please call:

595-5171 LES BOHER 598-1665
TERRY SMOLLETT 595-5171 656-5882

EXEC. MANSION

Almost 4,000 sq. feet of luxury living featuring marble entrp, waterfall, luxurious living area, flittering white rock fireplace, family room with fireplace, large family kitchen with all quality appliances. Rec. room, bar, etc. Decks, patios, intercom, just too many fantastic features to further elaborate, please call us to view this rare gem. Priced at $149,500.

595-5171 LES BOHER 598-1665
TERRY SMOLLETT 595-5171 656-5882

LAKEFRONT HIDEAWAY

Prospect Lake beauty — lovely 2-bedroom home on a beautiful lakefront lot. Tie your boat to the floating dock and enjoy the luxury of this Hideaway. The home has lots of sundeck area, lawns, mature trees and a view that is out of this world. To view this roperty, please call. Priced at $87,500.

595-5171 LES BOHER 598-1665
TERRY SMOLLETT 595-5171 656-5882

UPLANDS

On a quiet street close to Uplands Park. Spacious 2450 sq. ft. on the main floor. 5 bedrooms, 2½ baths, living room and dining room, rec. room plus much more room to expand if desired. Truly a family home. Excellent privacy in the rear garden of the 90x120 ft. lot. An excellent home at $110,000. MLS 16940.

595-2904 THE ZIEGLERS 592-1768
595-5171

$69,500

4-bedroom, well-located home with view. Excellent construction and immaculately maintained. In-law suite possible in full basement. $69,500.

595-2904 THE ZIEGLERS 592-1768
595-5171

3.3 ACRES 2 HOMES $64,500

Believe it! Just call for details. MLS 16966.

595-2904 THE ZIEGLERS 592-1768
595-5171

FULL BASEMENT TOWNHOUSE

Yes, a full basement and professionally finished living room and fireplace, dining room and 2 bedrooms, 1380 sq. ft. in all, 6 months old. Exceptional at $62,500.

595-2904 THE ZIEGLERS 592-1769
595-5171

TRIANGLE MTN.

Fine 3-bedroom home in a cul-de-sac of about 8 homes. We invite your inspection of this attractive year-old in a prime location. Asking $62,500. MLS 17041.

595-2904 THE ZIEGLERS 592-1768
595-5171

SOUTH OAK BAY MUST SELL!!

The owner says "Sell it," so be sure and take a look. It's a 2-storey older, beautifully renovated home 3 blocks from Willows Beach. You'll be delighted with the quiet street close to schools, bus and shopping. Don't hesitate to make an offer on the asking price of $64,900.

595-5171 BRIAN MARTIN

$49,900 SIDNEY

Just try and find a similar bargain!!! Priced to sell. An excellent three-year-old family house in good location close to shops, beach and schools on quiet road. Comrising 2-3 bedrooms, large living room with attractive fireplace, patio off master bedroom, drive-in garage, fully fenced.

GODFREY WALLS
595-5171 656-4891

DOWN A LEAFY LANE — NEAR THE SEA — $77,500

Lovely 3-bedroom home in secluded Gordon Head area of fine homes. Nestles on a professionally landscaped property. Features large master bedroom, ensuite, sparkling hardwood floors, 2 artistic fireplaces, ocean views from living room, dining room, bright basement, entertainment sized living room, dining room, bright basement, entertained sized recreation room, workshop, laundry, double carport. MLS 16648.

MILDRED STAPELLS
595-5171 477-4860

SPECTACULAR OCEAN VIEWS BAZAN BAY

Unique handsome custom-built 2-level family home situated on 0.6 acre treed across from beach access. 3 bedrooms, 2 beautiful floor-to-ceiling fireplaces, two 4-pce. bathrooms, thermopane windows, plastic walls, shake roof, quality wall-to-wall, attached garage. Use your creativity to develop lower level. Ocean views from living room. MLS 16374. $109,000.

MILDRED STAPELLS
595-5171 477-4860
595-5171 JULIE MANNESS 477-6407

250 HOUSES FOR SALE

Realtor

Canada Trust

No. 9-1537 Hillside Ave. 595-5171

IN GORDON HEAD LIVING IS EASY

1—$61,900. In-law suite with fireplace plus 3 bedrooms on main floor and new Citation cabinets. NO DRIVE-BYS PLEASE. MLS. 16872.
2—$64,900. Priced RIGHT and brand new. Well over 1200 sq. ft. and close to schools, parks and buses.
3—$69,900. Double carport, finished recreation room and located on Edgemont. MLS.
4—$71,500. New Home of better quality materials, ready for June 1st occupancy. All room large, 3 bedrooms, master with walk-in closet. MLS 16824.
5—$72,900. Cedar shake roof, log cabin feature wall, sunken living room, old brick fireplace and brand new. MLS 16810.
6—$73,900. Four bedrooms, four-level split, beautifully decorated, sunken living room, ensuite with shower.
7—$74,000. New home over 1300 sq. ft., double carport, good-sized sundeck and close to Racquet Club.
8—$75,000. Family room, sunken off kitchen, double carport, shake roof, high Gordon Head in an area of new homes. P.S. This home just being started.
9—$83,500. Immaculate home on half acre of Park-like property close to Mount Douglas. If you are looking for a better home with room to breath, then see this. MLS 16801.
10—$95,000. Located on Lynnfield just off Cedarglen. A better home with good use of rock, three bedrooms, two sundecks and one beautifully treed lot.

TO VIEW ANY OF THE ABOVE HOMES CALL ME!!!

H. SPENCER LEE
595-5171 (MOBILE JL3-8660)
477-3593

BREATHTAKING OCEAN VIEWS 10 MILE POINT

Handsome large 4 -or 5-bedroom family home on 1.06 acre near Telegraph Cove. MLS 17136.

MILDRED STAPELLS
595-5171 477-4860
595-5171 SIMON FLETT 592-7451

FERNWOOD FIX UP

Older, vacant, 2 bedrooms, full basement, low taxes. Lot size 48.7x125. Good holding property. Worth your inspection. $44,500. Call:

595-5171 JAY ROGERS 477-4569

442 SUE MAR

Better than new. Only 6 mos. old, spotlessly clean and landscaped, this "no-step;; rancher is a must see. Everything you want; cedar siding, double carport, 3 bedrooms, ensuite, full basement, custom made cabinetc and high quality wall to wall carpeting in an area of fine homes with a large 11½% mortgage and a price of just $61,900. You won't find a better value. Have a look.

595-5171 DENNIS DALE 478-5125

UPLANDS RANCHER HALF ACRE LOT SWIMMING POOL $128,000

—Near Yacht Club.
—24'5"x14' L.R. and 15'x12' D.R.
—5 spacious bedrooms
—2½ bathrooms (NEW JACUZZI WHIRLPOOL BATH)
—29'x14' rec room (wet bar)
—14x10 Greenhouse
—2 car garage

JIM BOTTOMLEY
598-6333 595-5171

CUTE COSY COMFORTABLE COTTAGE

on a large 80'x145' treed lot just off Tattersall in High Gleadra. Two bedrooms, super living room, MLS 17075. Priced right at $49,900. To view:

CALL ME!!
595-5171 H. SPENCER LEE 477-3593
(MOBILE JL3-8660)

FAMILY HOME $68,500

Main floor 1370 sq. ft.
—Modern cabinet kitchen with extra storage area and separate pantry.
—Large living room.
—19'x14' dining room.
—Large central hall.
—3 fireplaces.
—3-pce. bathroom.
—Upper floor—1230 sq. ft.
—4 large bedrooms.
—One 3-pce. and 2 two-pce. baths.
—Lots of closets.

Located on a 60'x132' duplex zoned lot, this solid updated home is ideal for the larger family. Includes SIX APPLIANCES and has a high cement basement. MLS 16035. Offers requested. Call to view:

TONY BROGAN
595-5171 388-6275 (Pager 2471)
JOHNNY HAYDN
595-5171 388-6275 (Pager 2426)

REDUCED $62,500 VENDOR MUST SELL

LARGE 9¼% FINANCING

Main floor—1220 sq. ft.
—3-bedroom.
—1½ bathrooms.
—Immaculate kitchen.
—Attractive living and dining room.
—Appealing brick fireplace.
—Basement 800 sq. ft. developed.
—TV room or den.
—Sewing room or office.
—4th bedroom.
—Bright utility room.
—Plus drive-in garage with work bench.

Beautifully landscaped on a quiet cul-de-sac, in Colwood, this home is better than new. MLS 16715. Make your offer too:

TONY BROGAN
595-5171 388-6275 (Pager 2471)
JOHNNY HAYDN
595-5171 388-6275 (Pager 2426)

10½% FINANCING

Approximately $30,900 is assumable on this excellent 2 bedroom condominium. Let me show you the way to purchase with a low, low down payment. For more information, see Column 268 or call:TONY BROGAN

595-5171 388-6275 (Pager 2471)
JOHNNY HAYDN
595-5171 388-6275 (Pager 2426)

NO STEP

Bungalow on a quiet Oak Bay border street. 2 bedrooms, 12'x13' and 11'x12', living and dining rooms, Laundry room off Kitchen. Existing attached garage could be developed for rec room. Hot water heat and new bathroom, kitchen and plumbing. Special at $56,500.

595-2904 THE ZIEGLERS 592-1768
595-5171

GORGE WAY STUCCO BUNGALOW FULL BASEMENT $54,900

First time on the market, Immaculate residence featuring 17'x16' living room with fireplace, 2 large bedrooms plus one down, electric kitchen, sparkling 4 pce. bathroom, separate family dining room, rec room down, lovely treed lot.

595-5171 DICK JAMES 592-2139

250 HOUSES FOR SALE

SINCE 1887 Pemberton, Holmes Ltd.

1000 Government St.

OPEN HOUSE

SAT. 1:30-4:30
4028 TRAFALGAR CRESC.
ONLY $63,900

You are invited to drive out to Glanford Park, just off Kenneth St., and view this immaculate 3-BR bungalow — full basement includes a finished TV room, workshop or games area; laundry and 2-piece bathroom is roughed in. Master BR includes a huge walk-in closet. Bright kitchen has spacious dining area with doors to deck overlooking garden. New MLS Low interest mortgage may be assumed. For more information see display section or phone:

C. A. Anderson
384-8124 477-3994

OPEN HOUSE

FRI. 5-7 P.M.
2036 MEADOW PL. OAK BAY

This is an ideal starter or retirement home on a quiet street only 1 block from the recreational and shoping ctres. Well maintained, it has 2 Br's, 2 baths, a cozy LR with FP and a nice sun yard complete with garden and potting workshed. Sound good? Then drop by and make an offer on the asking price of $47,500. MLS. Call anytime.

384-8124 MIKE SWEENEY 385-1547

CENTRAL SAANICH BORDER
MINI FARM 2.54 ACRES
GOOD VIEWS, $89,900

Located at 6030 PAT BAY HGWY., this fine gently sloping proerty is suitable for the hobby farmer or for horses, etc. A well-constructed 3- or 4-B.R. home is situated well back from the highway, and the property boasts a preen house, garden shed, a variety of berries, fruit trees, walnut tree and plenty of room for a good garden. Now vacant, the house is ready for immediate occupancy. Truly one of the Peninsula's most outstanding buys, this property may be viewed by calling (MLS).

384-8124 MICHAEL VAUX 656-1287

OAK BAY REVENUE
HOME DUPLEX, $89,900

2,500 sq. ft. of comfort and revenue can be yours with this well-situated up and down duplex in South Oak Bay. Featuring a self-contained legal 2-B.R. suite, this 1948 custom-built home is on a quiet street only a few steps from Oak Bay Village. Main floor boasts large rooms:
—L.R. 16x14 with mahogany trimmed F.P. and adjoining leaded glass cabinets.
—Separate D.R. 12x10.4 plus bay for buffet with attractive mahogany china cabinet.
—Spacious family-type kitchen with nook.
—12x16 M.B.R. plus two more on main.
—Full basement, workshop, and extra bathroom.
—Secluded rear patio, garage and carport.
—Separate metered hydro, hot water heated.

For more details and to view this outstanding MLS offering please call:

384-8124 M. VAUX 656-1287
384-8124 C. ANDERSON 477-3994

1.2 ACRES — 3 HOUSES

Located in a rustic setting at 1343 Old Island Highway can provide comfortable living and considerable revenue. The houses at 3, 2 and 1-B.R. respectively are all in good condition. The property is of definite interest for future development and current revenue. Two of the houses are now vacant and await a new landlord. To view this excellent property please call:

384-8124 MIKE VAUX 656-1287
Pager 574

BROADMEAD RANCHER
3 BEDROOMS and DEN
ONLY $99,700

This custom-designed bungalow features 25.6x13 living-dining room with floor-to-ceiling fireplace, wall-to-wall carpeted throughout. This U-shape kitchen has new dishwasher, with 16'x13' family room adjoining with 2nd fireplace. Master bedroom has walk-in closet plus a full 4-pce. en ste. .45 acre beautiful lot with numerous shrubs and trees, extensive rockwall and rock planters enhance this rear garden. 2½ bathrooms. Sizeable low interest mortgage may be assumed. New MLS. This could be your opportunity, for your viewing or extra detail please call:

C. A. CLIFF ANDERSON
384-8124 or Res. 477-3994

1908 VENROSS

CENTREAL SAANICH SPECIAL
$74,000

Located on a quiet cul-de-sac close to the Central Saanich Municial Hall is this almost completed home for the discerning buyer. With it's seaviews and unique exterior finish of brick, alum, siding and stucco this home contains:

1. LR 15.6x14 with floor to ceiling FP and WW carpeting
2. DR 9x9 with WW carpeting
3. FR 12.6x11.6 off the gallery kitchen with sliding glass doors to a 16x8 sundeck
4. 3 large Br's all carpeted, The M. Br has ensuite plbg. with shower.
5. The lower level is ready to be finished.
6. Quality of workmanship

Drive by and then call for further information.

384-8124 A. FAULKNER 652-2070

8027 LOCHSIDE DR.
CETRAL SAANICH

SEAVIEWS

Drive out to Mt. Newton X. Rd. and turn on to Lochside Dr. and look for our new exclusive listing. A California Rancher that has the following for the family who needs everything.

1. LR 18x13 with a raised hearth FP
2. DR 11.6x10.6 with seaviews
3. Kitchen with attached laundry room, corion floors, loads of cupboard space and a DBLE SS.
4. 3 good size Br's, Master enste.
5. All rooms have WW carpeting.
6. Seaviews from the DR, kitchen and M. Br.
7. Large drive-in garage
8. Unique horizontal exterior siding.

Listed at $68,000 but the owner will look at all offers. For further information call.

384-8124 A. FAULKNER 652-2070

Growing Family?

Do you need 5 Br's, 2 baths, a large kitchen and a spacious LR with a brick FP? Would you like a bsmt workshop for Dad and a lovely garden for Mom? How about a ½-acre for the kids to play on while the 2 of you relax on the sundeck and enjoy the inspiring view of the Olympics? Sound too good to be true? Then give me a ring and we'll make your dream come true for only $79,900. MLS 16585.

384-8124 MIKE SWEENEY 385-1547

VALUE

Cosy 2-Br. bungalow in Wilkinson-interurban area would make ideal starter or retirement home. Attractive LR with bay window and FP plus dining area with built ins — both with HW floors. Compact kitchen, 4-pce. bath, utility room and attached garage. MLS 16305. Asking $47,500. Vendor wants action! For details call

STU MacDONALD
384-8124 or 477-9889

RELAX!

Forget your cares and enjoy the beauties of nature on this 2.03 acre wooded retreat with 175 ft. gently sloping waterfront. 3 Br. solid cedar home offers luxury you would never expect at the beach plus remarkable views of gulf Islands and mainland mountains. Designed for year round use and only an hours drive from Victoria! MLS 17055. Asking $135,000. For details call

STU MacDONALD
384-8124 or 477-9889

$189,000

Is an unusual price but this is a fantastic home! Select BROADMEAD hillside lot provides a beautiful setting for this 3500 sq. ft. home and the architect has captured exceptional views of mountains, sea and woodlands by generous use of thermal glass throughout. Custom stone and woodwork, 5 br's., 4 bathrooms, central vacuum, etc., etc. Like new condition. Viewing by appt. only. Call

384-8124 S. MacDONALD 477-9889
384-8124 M. VAUX 656-1287

250 HOUSES FOR SALE

SINCE 1887 Pemberton, Holmes Ltd.

1000 Government St.

5 ACRES

4987 OLD WEST SAANICH RD.

A beautiful PARK-like estate, 2- or 3-acres grazing, stables, kennels, 3-car garage, stream and 2600 sq. ft. home with a charming patio at the rear and gracious lawns at front. Gross taxes $981. For a MINI FARM OR GENTLEMAN'S ESTATE this is almost perfect. $155,000. Terms.

DESMOND HOLMES
384-8124 or 478-1227

CORDOVA BAY

SECLUSION — VIEWS
ONLY $95,500

This 20-yr.-old custom crafted contemporary home features ultra modern new maplewood kitchen, 18x6x12.6 family rm., natural F.P. with doors leading to sunny protected patio, surrounded by beautiful shrubs and trees, nicely fitted utility room and 2-pce. bathroom. Intermediate level includes natural cedar open beam ceiling in spacious seaview L.R. with 2nd floor to clg. F.P. Large Br. or den with plenty of storage. Upper level has 3 more Brs., well designed with shoe rack doors and full 4-pce. bath. Almost ½ acre professionally landscaped including numerous fruit trees, ornamentals and colorful shrubbery, also carport. Near to schools and shopping. For your personal inspection please call:

C. A. CLIFF ANDERSON
384-8124 or 477-3994

CHARMAN

PACIFIC REALTY LTD.
608 Broughton St.

NORTH SAANICH $275,000

Conveniently situated for the Swartz Bay ferry terminal and Canoe Cove yacht harbor, this five years old, deluxe, architect designed chalet type residence is on more than 9 acres of sea view land which could be a hobby farm, ideal accommodation for an active family. House includes a large indoor swimming pool, four bedrooms, two bathrooms and two washrooms, spacious living room, family room, full high ceiling basement, etc. For particulars and your appointment to view please call Harold Groos at 385-9765. (MLS)

UPLANDS

A large ranch-type family home of quality construction in Victoria's finest residential area. It has nearly 3000 sq. ft. on the main floor alone, 5 bedrooms, 3 bathrooms and 2 washrooms, large living room, spacious dining room, family size kitchen, den with fireplace, recreation room with fireplace, etc. Easily maintained grounds with space for further development if desired. If you require ample accommodation for your family in a prestige location you must see this fine house. Please call Harold Groos at 385-9765 (MLS)

ASKING $185,000 CHARACTER HOME SO DIFFERENT

THE STATELY BLUE SPRUCE, THE MAPLE TREES, THE FLOWERS AND MANICURED LAWNS FORM AN IDEAL SETTING FOR THIS ATTRACTIVE HOME IN VIEW LOCATION. IT CONTAINS 17x13 LIV. ROOM WITH FIREPLACE, 9x10½ DINING ROOM WITH BUILT-IN CABINETS, PLUS ONE 16x10 BEDROOM (ON MAIN). WIDE STAIRCASE LEADS TO 2ND LARGE B.ROOM, WHILE IN THE BASEMENT IS 3RD. B.ROOM, OOM HEAT, AND MODERATE TAXES, PRICED TO SELL AT $52,900. CALL L. MARSHALL, 385-9765 or 479-3234. CHARMAN PACIFIC REALTY LTD.

ON THE SUNNY SIDE OF

TEN MILE POINT

COLONIAL STYLE HOUSE
$117,000 (MLS)

Although in need of some freshening up, this is a truly handsome well-built home with character, comfort and convenience — and the asking price is FIRM because it more than allows for the money required to refurbish. Set on just over half an acre of level land it has about 1600 sq. ft. on the main floor providing a fine living room, separate in-line dining room, well laid out kitchen, 3 bedrooms and 2 full bathrooms. The lower level has a large recreation room with fireplace, a den or spare bedroom, a three-piece bathroom and a two-car drive-in garage. Off the living room is a broad balcony which overlooks the fenced-in private garden. To view this fine listing call Harold Groos or Eric Charmon at 385-9765.

B.C. LAND AND INSURANCE AGENCY LTD.

B.C. LAND AND INSURANCE AGENCY LTD.
530 BROUGHTON ST. — 388-5555

ESQUIMALT $51,900

Or nearest offer. Owner says sell so here is your opportunity to purchase a 3-bdrm. (1 dwn.) full Bsmt. home. Investors please note zoning (R3) and size of lot, 10,200 sq. ft. Excellent investment for both family or developer. Drive by 640 Constance. MLS 17052. Chummy Crabbe, 388-5555, 479-7998.

S

SEABOARD PROPERTIES LTD.
7173 WEST SAANICH RD.
BRENTWOOD BAY 652-1141

BRENTWOOD SECLUDED

Natural woodland, part landscaped overlooking the water on nearly one acre. Comfortable 14 year old home with full basement. A charming retreat. $75,000. MLS.

652-1141 David Wood 652-2198
652-1141 Rose Ruse 652-2694

2 HOUSES

671 - 673 HOYLAKE AVE.
(OFF MILLSTREAM ROAD)

This fine big home has 1,696 sq. ft. of living area, including 4 or 5 bedrooms, plus full high basement with fireplace. There is a good rental 3-BR home as well on this 130'x110' lot. Owner is off to the states, wants quick sale hence very good price of $64,500. MLS 17273.

DESMOND HOLMES
384-6124 478-1227

250 HOUSES FOR SALE

VICTORIA REALTY LTD.
386-3585

OPEN HOUSE 2869 ACACIA

Sat. 2 - 4:30 (Royal Rds)

In new condition, attractive tudor design, with 3 bedrooms. Cozy living room with outstanding rock fireplace. Step-saving kitchen with adjoining DR. Carpeting throughout. Full basement with big finished rec. room. Carport plus extra parking. Well landscaped, on a quiet crescent. Ideal for retireds too! All drapes and appliances included. Early possession if required. Just listed, asking $62,900. (MLS). Leo Van Dyk, 386-3585.

OPEN HOUSE

SAT. 1-5
5 NEW HOMES
JESSICA PLACE
(Off Braefoot at Harrop)

All deluxe, 3 bedroom, 2 bathroom homes;
—Two fireplaces
—Ensuite plumbing
—Quiet Cul-de-sac
—Handy to schools
—Fantastic floor plans

Price range of $69,900-$69,900. A MUST TO VIEW. EXCLUSIVE LISTING with Dave Roberts. 386-3585.

OPEN HOUSE
NEW HOMES
SAT, 2-4

COLWOOD 548 CAIRNDALE

Off Wishart — $62,900

GORGE 364 OBED

OFF Tillicum $67,500

Jack Lidstone, 477-9261 and Jack Kennish. 479-3061. MLS.

OPEN HOUSE 2652 ASQUITH

(off Haultain)

Fri. & Sat. 1:30-4:30

This charming home is absolutely immaculate inside and out. Delightful bright living room with fireplace. Lovely kitchen includes dishwasher, excellent dinette. 2 spacious bedrooms. Quality wall-to-wall throughout. 4-pce. vanity and carpet. Price drastically reduced to sell now $62,500. MLS 384-8001 BUD ZUCK 598-7215.

SAT., 1:30-4:30
2800 BEACH DRIVE
UPLANDS
REDUCED TO $128,000

½ acre professionally arranged garden. Library and 24x18 L.R. each with fireplace, as well as 34x17 rec. room. Intimate dining room with curved bow window, 4 bedrooms, plus double garage. Vendor has purchased. SHIRLEY MEYER, 384-8001 or Res. 478-5268.

CUTE AND COSY

New on the market this gleaming white stucco bungalow—2 bedrooms on the main floor plus 1 down. Living room with fireplace — an ideal retirement or starter home. Asking only $47,900. To view please call JESSIE McGRATH 384-8001.

DRIVE BY
1352 CARNSEW

In popular Fairfield. 4-bedroom family home has been redecorated with new carpets. All furnished. On a quiet street. Large lot price only $63,900. New MLS. BUD ZUCK 384-8001 or 598-7215.

MARIGOLD AREA
JUST LISTED
MLS AT $43,500,

Absolutely immaculate retirement or starter home. Lovely living room with corner fireplace — sunny kitchen with eating area, 3-Pce. bath — 2 good sized bedrooms and separate laundry room, drive-in garage. Huge back garden with fruit trees. Be first to view with JOHN MORRY 592-9770 or JOYCE MILLER 479-7705 or 384-8001 (24 Hrs.)

ON A QUIET CUL-DE-SAC

Custom built quality construction with clean, economical electric heat, fully developed on two levels. 4 bedrooms, 3 bathrooms (one ensuite), super kitchen, dinette, family recreation area, 2 fireplace, completely broadloomed, too many extras to list. Nothing to do but move in. For further details on this impressive home listed at $89,800 exclusively with SHIRLEY MEYER 384-8001 or Res. 478-5268.

TODAYS BEST BUY

Price reduction makes this one of todays best buys. Large living room, feature fireplace — dining room — with large secluded sundeck — a real dream kitchen with eating area. 3 bedrooms (master ensuite) — full bsmt — finished rec room floor to ceiling fireplace, carport and fully fenced easy care back yard. Asking only $63,500 with a 9½ mtge that can be assumed. For viewing call JESSIE McGRATH 384-8001.

$46,500
OFFERS CONSIDERED

Esquimalt family home, 3-large bedrooms (master 20') fine right living and dining room, new WW throughout. Full basement, occupancy June 1. DAR GARSIDE 384-8001.

INVEST IN BEAUTIFUL BROADMEAD! VICTORIA'S MOST PROMISING AREA!

This weekend drive by 988 KENTWOOD and 941 WOODSIDE, both 2 storey, 4 bedroom homes with family rooms and rec room. $155,000.

4489 EMILY CARR DRIVE

3 bedroom contemporary with interesting family layout. $109,000. For full information on these and other upcoming homes call JEANNIE DEWHURST "The Realtor Who Believes In Broadmead!" 384-8001 or 477-6040.

LONG WEEKEND DRIVE-BYS
1695 ASH RD.

Character 4-bedroom Tudor on huge lot. $95,000.

3972 TUDOR RD.

¾ acre in sunny 10 Mile Pt. 3 bedroom plus den and rec room. $129,000.

4609 SEAWOOD TCE.

Spectacular waterfront ¾-acre plus custom 5 bedroom executive residence. $169,900.

946 PATTULLO PLC.

4 bedroom Tudor under construction in South Oak bay. $128,000.

1562 DESPARD

Near Government House. Custom 3 bedroom built by David Gurr, $173,000.

4166 THORNHILL (Off Torquay)

New 4 bedroom with finished rec room. 3-pce. ensuite. $85,900.

1540 ARROW

Retiremdnt or beginners bargain. 2 bedroom, full basement home. Firepiace. $52,500. Call now to view

JEANNIE DEWHURST 384-8001 or 477-6040

WATERFRONT! SAANICH INLET

If you've been searching for an absolutely beautifully totally immaculate 3-bedroom rancher in this highly desirable area, read on! Elegant yet informal. Exceptional in every way. Marvellous family and sun room, 3 fireplaces, storage and cupboard space galore. Incredible ½ acre setting. Exclusively listed with JEANNIE DEWHURST at $255,000. Viewing easily arranged. No drive by please. 384-8001 or Res. 477-6040.

NEAR QUADRA
$38,500

Just listed — this 1-bedrm. home is a real gem. Just right for retired couple or starter home. It's different but well constructed. Beautifully landscaped grounds. Call now V. GOERTZEN, 384-8001 or 477-0217.

250 HOUSES FOR SALE

FOR SALE Royal Trust

3400 DOUGLAS ST.
384-8001

OPEN HOUSES

1:30-4 P.M.
657 MOSS ST.

Superb 3 bedroom character home simply oozing ch-arm, 1255 sq. ft. on main gives you a feeling of sace in the lovely LR and large DR, 2 bedrooms have connecting 4 pce bath. Developed basement with 2nd bath is bright and cheerful. MLS $74,000. WALLY MILLIGAN 477-5144 or CHES HAYS 658-5663.

SAT. 1:30-4:30
2450 CAMELOT

Be first to view this new MLS listing! Rarely does an opportunity come along to purchase a 3-bedroom basement home on such a beautiful park-like lot, in this very popular Cadboro Bay area. Best of all the price for a quick sale is only $65,500—Would you believe we even have a 2nd driveway and garage for the 2-car family. Sorry we haven't time for a picture but do come and see for yourselves with JOYCE MILLER or JOHN MORRY 384-8001.

SAT. 1-4 P.M.
3955 BLENKINSOP

No steps, retirement home, charming living room with brick fireplace and dining room with WW, 2 bedrooms, 4-pce. bath, laundry area, rustic finished family room, 88x160 gardeners delight. Lot with spare bp. storage area. Asking $69,500. PETER TER VEER 384-8001 or Res. 479-1588.

SAT. 1:30-4 P.M.
1032 VICTORIA AVE.

2-bedroom home nestled in miniature orchard, right in the middle of Oak Bay. Asking price $79,900. "The McGregors" 384-8001 or 477-3675.

SAT. 1:30-4 P.M.
1872 VENTURA
UNIVERSITY AREA

New listing, 5 bedrooms, off Gordon Head Road. Spotless, large lot, close to schools and racquet club. MLS 17077. $72,500. "The McGREGORS" 384-8001 or Res. 477-3675.

SAT. 1:30-4:30
616 KENT RD. (Off Carey)

Well kept 3 bedroom (master ensuite) large dining room and kitchen, full basement with R.I. bathroom and large sundeck and carport. Price drastically reduced to sell now $62,500. MLS 384-8001 BUD ZUCK 598-7215.

SAT., 1:30-4:30
2800 BEACH DRIVE
UPLANDS
REDUCED TO $128,000

½ acre professionally arranged garden. Library and 24x18 L.R. each with fireplace, as well as 34x17 rec. room. Intimate dining room with curved bow window, 4 bedrooms, plus double garage. Vendor has purchased. SHIRLEY MEYER, 384-8001 or Res. 478-5268.

CUTE AND COSY

New on the market this gleaming white stucco bungalow—2 bedrooms on the main floor plus 1 down. Living room with fireplace — an ideal retirement or starter home. Asking only $47,900. To view please call JESSIE McGRATH 384-8001.

DRIVE BY
1352 CARNSEW

In popular Fairfield. 4-bedroom family home has been redecorated with new carpets. All furnished. On a quiet street. Large lot price only $63,900. New MLS. BUD ZUCK 384-8001 or 598-7215.

MARIGOLD AREA
JUST LISTED
MLS AT $43,500,

Absolutely immaculate retirement or starter home. Lovely living room with corner fireplace — sunny kitchen with eating area, 3-Pce. bath — 2 good sized bedrooms and separate laundry room, drive-in garage. Huge back garden with fruit trees. Be first to view with JOHN MORRY 592-9770 or JOYCE MILLER 479-7705 or 384-8001 (24 Hrs.)

ON A QUIET C

National Trust
SINCE 1898

PRIVATE OFF SHELBOURNE

Modern 2-bedroom bungalow situated on a fully fenced, hedged, nicely landscaped lot on a no-through street. Convenient to transportation, shopping, golf, etc. Less than 20 years old and with a low interest assumable mortgage. Reasonable priced at only $48,900. For details call Stan James. National Trust Hillside.

STAN JAMES
595-2961 Bus. Res. 592-3740

WEEKEND DRIVE-BYS!

2277 Bradford—Sidney. $46,900. Immaculate 3 bed., starter or retirement, MLS 15957
1614 Wycliffe Place (off Majestic) $71,900 — Spotless 1½ yr. old, 3 bed., Rec. Rm. with F.P. Lots of extras.
1254 Union Rd. — ½ acre $89,900. Great opportunity for your own business with large garage-workshop, 4 bdrm. home. PLUS—separate house presently rented. MLS 16093.
1520 Munro Rd. $52,000 — 5 acres — ready to build on. New MLS.
CALL NOW TO VIEW ANY OF THE ABOVE.

GLADYS MILLER
595-2961 Bus. Res. 598-7936

BETTER THAN NEW $60,500

If you don't like seeding lawns and building rec. rooms, then see this immaculate 4½-year-old home near Royal Roads. 3 bedrooms, 1½ baths, new Wall-to-Wall on main. Lovely finished rec. room down plus wet bar and two-pce. bath. Spacious 67x142 fenced lot. Large sundeck facing south. Vegetable garden ready for planting. MLS.

R. O. (BOB) HUGHES
595-2961 Bus. Res. 592-2128

CLOSE TO SCHOOL

You can have the little ones home for lunch in this immaculate 4½-year-old home. And there's extra accommodation for the in-laws: Floor-to-ceiling fireplace separates living room and dining room. 3 bedrooms and 1½ baths on main. 4-pce. bath down plus extra kitchen. Large sundeck, patio, fenced yard with vegetable garden. Extra parking and custom garden shed. $73,500. MLS 16094.

R. O. (BOB) HUGHES
595-2961 Bus. Res. 592-2128

RETIRED! THINKING OF SELLING?

I have many years of selling experience specializing in helping the retired. You will get action with a minimum of fuss or inconvenience. For Confidential service please call:

RUDY ROST
595-2961 Bus. Res. 658-5490

KIDS AND HORSES

There's plenty of room for both on this desirable property situated between Beaver Lake and Cordova Bay. The house is a modern 2-storey, full basement home containing 3 separate bedrooms on one level, 4-pce., 2-pce., and 2-pce. sets of plumbing, living-dining room in line, kitchen, den, large rec. room, storage, etc. Other buildings consist of large double garage, 2-stall horse barn and small chicken coups. There is a nice garden area. This is an ideal property to introduce your young family to a semi-rural environment. MLS 16275. Priced at $110,000. For details call:

STAN JAMES
595-2961 Bus. Res. 592-3740

BEAUTIFUL BRENTWOOD

New quality home on a choice lot with sea and mountain views close to Brentwood Bay. Cathedral entrance, 3-B.R., master ensuite, L.R., D.R., midern kitchen, floor-to-ceiling brick fireplace, W-W carpeting, full high basement with R.I. plumbing and utility room. Large sundeck above carport and many mature trees in the backyard will ensure maximum enjoyment of your new home. Large 11½ mortgage available. MLS 16878. Well priced at $62,200. To view call:

STAN JAMES
595-2961 Bus. Res. 592-3740

HIGH VIEW SAUNA AND POOL ONLY $56,900

Attractive older home, recently renovated, offering three bedrooms, den, living room with beamed ceilings, modern kitchen plus two bathrooms. OOM heating. Reasonably priced at $56,900. To view phone:

DON CLARK
388-5451 592-6651
(24 HRS.) EVENINGS

Century 21 REAL ESTATE
J. D. BOSDET LTD.
120 - 727 JOHNSON 386-3128

OPEN HOUSE SAXE POINT AREA 471 NELSON ST. SAT. 2-4 P.M.

An unusual combination — beautiful sea views at a reasonable price of $65,900. One half block from the ocean in a very desirable part of Esquimalt. Three bedrooms, spacious living room, dining room and halls. Other features include fireplace, master ensuite, high basement and high, easy care lot. The owners have purchased and possession can be as early as May 31. Call:

Allan Trelford — 386-3128

FAIRFIELD

$61,500
3 Bedrooms
2 Bathrooms
Living room
Dining room
Corner Lot.
MLS 17187.

ROCKHEIGHTS

$70,900
Split Level
3 Bedrooms
Large Landscaped lot
Recreation room
MLS 17220

OAK BAY

$87,500
Close to University
1645 sq. ft. main floor
2 Bathrooms
Rec Room, 2 extra bedrooms
Owner leaving city.
New MLS 17303.

YOUR CHOICE 2 TOWNHOUSES $49,750 - $48,900

Family living
3 Bedrooms
1½ bathrooms
Choice Areas
MLS 17217, MLS 15525.
CALL: ED KRAFT — 652-3676

OPEN HOUSE SUNDAY, MAY 23, 2-4 p.m. North Saanich, trees, ½ acre, 610 Cormar, off Derrick off Wayne, three bedrooms, full ground level basement. Phone 652-1777.

IMMEDIATE POSSESSION. 3 bedroom, 1 in full high basement, large kitchen, fireplace, fenced backyard with fruit trees. 10½% mortgage. 479-7645.

LARGE VICTORIAN TUDOR, near Town and Country, and Mayfair, asking $52,900. 3571 Calumet. 385-8329.

Nanaimo Realty
VICTORIA LTD.
formerly
OLYMPIC REALTY LTD.

OPEN HOUSE
SAT., 1:30-4:00 p.m.
915 REX ROAD
YOU'LL WANT TO LIVE FOREVER

In this home price you've seen it. Four bedrooms, spacious, gracious and immaculate. Wall-to-wall carpets, curved staircase, rec. room. On a Langford cul de sac with open view. Reasonable offers on $81,000. Call me quickly — AL TASSIE, 384-9069 or 385-5741, MLS.

OPEN HOUSE
SAT. 1:30-4:00 p.m.
2209 NEPTUNE CRES.
LIKE TO LIVE IN A SUBURBAN PARK?

How about 5 bedrooms on a hidden quiet street close to Sidney, in an area of quality homes? Half acre lot with fruit trees and mature shrubs. Excellent buy at asking price of $77,900. For details call me now — AL TASSIE, 384-9069 or 385-5741. MLS.

OPEN HOUSE
SAT. 1:30-4:30 p.m.
3122 METCHOSIN RD.

For the active family — 5-bedroom home with SWIMMING POOL, change cabana, outdoor BBQ area. VENDOR MOVING, MUST SELL NOW!!! ML 15949. In attendance, F. COLOMBIN, 385-5741 or Res. 385-3033.

OPEN HOUSE
SAT. 1:30-4 p.m.
228 OBED ST.

Here's a great buy at $45,500, a 3 bedroom home with basement in a good residential area. Comfortable living room with fireplace, dining room and pleasant kitchen. Nicely treed corner lot. It's well worth a look. MLS PHONE DAN NASH at 385-5741 or 477-2078.

ATTRACTIVE 3 BDRM. BUNGALOW

Situated close to shopping, schools and transportation. Ideal starter or retirement. Asking $56,900. Try your offer. Call COLIN CRAVEN 386-0427 or GORDON ELLIS 592-0079 or office, 385-5741.

GET AWAY FROM IT ALL

No pollution or traffic to contend with here. Situated approx. only 10 miles from Town and Country, cozy 2 Bdrm. Bungalow on 2 lots. Several outbuildings including small cottage, 2-stall horse barn and corral. Priced at only $59,900. SHIRLEY McLEOD 385-5741 or 478-8220.

TOWNHOUSE
GORDON HEAD UNIVERSITY RACQUET CLUB

3 bedroom, living room with brick fireplace. Wall to wall throughout. Finished rec room, indoor swimming pool and sauna. All this and more — unbelievably priced at $53,000. Call LOUISE RICH 385-5741 or 382-0042.

2 BEDROOM
$39,900

A charming home for a starter or retirement. Newly decorated small lot, private driveway. Close to all amenities. House features large living room and kitchen, w-w carpeting, washer and dryer facilities. 4-piece bath. To view call ALBAN BOWES 479-5693 or 385-5741.

2 or 3 BEDROOM GOLFER'S DELIGHT

A beautiful home of superior construction located within 3-mile circle. Features separate large dining room, kitchen with eating area, 2 fireplaces, 2 baths, recreation room, professionally landscaped. An exceptional buy at $63,900. Call ALBAN BOWES, 479-5693 or 385-5741.

FANTASTIC VIEWS VIEW ROYAL AREA

A continual changing panarama of sea, ships, parks and moutains. House features extra large rooms, 2 baths, 2 bedrooms, 2 sundecks and over ¾ acre land. Located in quiet cul de sac. Asking $89,900. Call ALBAN BOWES 479-5693 or 385-5741.

SSO
SWINERTON STEWART CLARK LTD.
1318 Blanshard 385-2481

OPEN HOUSES

900 FORSHAW RD. SAT., MAY 22, 2-4 P.M.

This 3 BR, full bsmt. home is built on 2 duplex zoned lots (50x129 each). Asking price is $80,000. For complete details please call Helen Jones 595-7913, Office 385-2481. MLS 17227.

22 Brigadoon Place (OFF Shoreline) 2 to 4 p.m. Sat.

An attractive, cleverly planned 2-level POST and BEAM home boasting over 2,000 sq. ft. of comfortable living space and expansive water views over the inlet Waters. Comprises large slate-covered entry hall, 22.8 x 13.6 living room with raised hearth FP and feature wall, guest-size view dining room, lge kitchen with breakfast area, 4 Bedrooms — 1 and ½ baths — spacious ground level Family room with FP, — high basement with workshop, laundry and storage area. Wrap-around sundeck with a beautiful view. Situated on a fully landscaped 90'x108' lot close to schools, bus and city. Exclusive Listing.

Price $85,500
For prior viewing, please call:
ED JUPP
385-2481 Res. 592-1019

REAL ESTATE SERVICE COAST TO COAST AND U.S.A.

OPEN HOUSE

2755 CADBORO BAY RD.
SAT. 22nd and SUN. 23rd
10 a.m. to 4 p.m.

Oak Bay. By owner. No Agents Please. 4 bedrooms, 2 baths, fireplace, garage. Walking distance to schools, shopping, Uplands Golf Course. Well kept garden. Asking $67,900. 592-9692.

BY OWNER, LOVELY THREE bedroom home, w-w in livingroom, drapes, basement, drive-in garage. Selkirk. Asking $58,600. 385-5177.

BLOCK BROS.

OPEN EVENINGS AND SATURDAYS

WESTWIND DRIVE (Off Atkins Rd.)

Three fine homes in secluded, no-traffic area. All on extra large treed lots backing onto park with trout stream.
519—2 year old, 2-storey, 4-BR, full basmt., electric heat. Sunken L.R., spacious bright kitchen. Balconies off LR., and master B.R., Basmt. includes newly finished rec room, utility and Wksp. area, sliding glass doors to back yard at ground level. Asking $59,500.
536—New electric beauty. Nearly 1,400 sq. ft. true luxury. Thermo windows on main. Balconies off all 3 BRs., most attractive Spanish rail and beamed ceilings in LR. and DR. Double carport. Full basmt. Ideal for suite or other development. Asking $76,500.
525—Builder's own 2½-year-old home nestled in the cedars. About 1324 sq. ft. on main plus fully developed basmt. with extra bath, exceptional rec room with F.P. and much more. Many useful and attractive built-ins. Asking $85,000.
I urge you to drive out this long week-end and give me a call for viewing.
477-1841 BILL REMBLE 658-5794

WATERFRONT 2 BR. LOTSA CLASS

Quiet area in a sheltered bay. Sea fowl to feed and enjoy. Well landscaped, a delight to show. Asking only $79,900. To view call:
477-1841 R. BOURDIN 642-4150

ROYAL OAK AVE. ½ ACRE & VIEWS

Gorgeous Dutch Colonial home on over ½-acre, beautifully landscaped with panoramic southern view and only minutes to town. The 4 BDRM. home si warm and gracious with beamed ceilings and a delightful Colonial kitchen. A most appealing home in a really top area. $125,000.
477-1841 JEFF CHALK 477-8274

WATERFRONT EAST SOOKE

1½ acres — small house, only 4 yrs. old — great view — nice beach, garden area — wood well secluded. What more could you ask for $65,000. To view:
477-1841 R. BOURIN 642-4150

BUNGALOW $64,000

Immaculate 1250 sq. ft. full basmt. home near Dunsmuir school, Colwood. About 9 years old. Gleaming hardwood floors accent the beauty of the white stone F.P. in the spacious L.R. with L-shaped D.R. Extra spacious kitchen with family size eating area and sundeck off. Basmt. provides 4th BR., family room, 3-pce. bath and rec room large enough for full size billiard table. Fenced back yard. You should not miss seeing this one. ML 17134.
477-1841 BILL REMPLE 658-5794

SIDNEY AREA Price Reduced

Waterview, 5 BR, 2½ yrs. old on ½ acre across from designated park, quiet, 2½ sets plumbing, just a beautiful home. Very tastefully designed for comfortable living. Asking now only $75,900. Let me show it to you then make an offer. Call:
477-1841 R. BOURDIN 642-4150

ROOM FOR YOUR FAMILY

IN SIDNEY — 3-4 Bdrms, X large lot. Close to schools, Marina, Hospital. Extra value. Asking $65,500.
477-1841 JACK GRANT 477-8172

A GEM IN COLWOOD

This is what you have always wanted. The peace and tranquility of cool shade trees on a property which is a gardeners paradise. This 3 BR split level home is situated on one of the nicest streets in Colwood. An immaculate home, no signs of wear or tear. 4-Pce. bath up, 2-Pce. down, Rec. room, laundry, lots of storage. Extra long carport for that boat. Interior is tastefully decorated and clean, clean, clean. Dail my number and I'll tell you all about it.
477-1841 RON WAY 598-3852

TO U-VIC ON FOOT

Good old shank's mare will get you to your class on time. This cozy 2 BR, no steps bungalow, is clean as a new pin. H.W. floors, tastefully designed, living family room with acorn enamelled fireplace, with WW leads through sliding glass doors to B.B.Q. and sun dappled secluded garden. Trees and privacy. Large separate garage. Phone me and I'll tell you all about it.
477-1841 RON WAY 598-3852

GORDON HEAD

A well kept 3-bdrm home, with family room, double garage, and an extra large lot for the gardener. Excellent location, close to shopping centres, parks, schools and buses. Part bsmt. Asking $84,900.
386-3231 BING RICHARDS 385-3806

COUNTRY GOLF

Enjoy golf on the Broome Hill course at Sooke and live comfortably in this new, no step, 3-bdrm home within walking distance of the course. Home is spacious, the lot affords views from the living room of Olympic Mts and surrounding hills. Asking $50,500.
386-3231 D. R. NELSON 478-1847
W. WEICKER 598-1649

VALUE FOR WISE BUYER

Completely renovated 3 bdrm, ensuite, raised liv room with rock fireplace, roughed in rec room with fireplace, underground services, 50x150 lot with view of Brentwood Bay and Malahat, all this for $53,500, located in a new subdivision on a quiet cul-de-sac.
386-3231 CLIFF HASLAM 598-4430

SERENE LIVING

Tucked away yet close to town with views to rest the eyes. 3 Bdrms (one on lower level) with 4th bdrm roughed in, living room, dining room in line with feature rosewood wall, 3 sets of plumbing. Large family room with fireplace. View this anytime at $66,500.
MARGARET PRICE
386-3231 477-1841
ETHEL HARVEY 479-4233

EVERYTHING PERFECT

The white rock fireplace in the spacious L.R. invites cozy family evenings in this 3-year-old, 3-bdrm, 3 bath Colwood home. Near golf course in an area of new homes. Large rec. room and 4th bdrm down. Absolutely immaculate. Asking $76,900.
386-3231 LOREA K. TUBB 477-6617

IDEAL FAMILY HOME

This is a near new 3-bdrm, 2 level contemporary home. Alcan siding outside and professionally decorated throuot with quality (vinyl) designed wall covering to render this home near maintenance free. There is a unique rock fireplace that appears in the LR and DR and kitchen and the family room on the ground floor features an old brick raised hearth fireplace. Terrific buy at $74,900.
RUSS McDOWELL
386-3231 382-7930

ESQUIMALT $65,900

528 Canstance. Up and Down duplex. Revenue property with income of $575. Building has been newly redecorated. Upstairs has one bedroom, down has two. Separate heating, hydro, hot water, etc. Owner willing to take partial second. ZONED TOWNHOUSE.
656-5584 TED PHILLIPS 656-5337

BLOCK BROS.

OPEN EVENINGS AND SATURDAYS

OAK BAY

A lovely nice two BR full basement home on a quiet street close to all amenities. At the back of the well landscaped lot is a lovely garden with fruit trees, large green house and in the vegetable plot broad beans forming pods. Asking price just $58,500.
BOB PAUL 478-5561 478-2477

MUST BE SOLD 4-BDRM. HOME WORKSHOP

Excellent home on apartment zoned property close to city centre. A big plus is the detached 21'x37' concrete block storage warehouse or workshop with rear lane access. Home has LR, DR, kitchen with breakfast nook, 2 bedrooms on main and 2 up, ¾ basement with hobby room. Excellent property for apartment site or combination of family home and a small business. Offers on asking price of $85,000.
MIKE RYLAND 478-5561 478-4761
DOUG COLE 478-5561 478-4494

IMMEDIATE POSSESSION

Only 12 years old. This 2 bedroom no basement home is ideal for starter, retirement or holding property. Completely fenced and landscaped garden. Off street parking and separate wired garage. Great buy. M.L.S. No. 16436. Lock-Box.
OLIVE WEBBER 478-5561 384-9267

CLOSE IN

Let me show you this lovely 2-bedroom home. Some features include living room, large dining area, built in dishwasher, ensuite and large sundeck. Lower area has rec room with wet bar and fireplace with separate large bedroom. If you're looking for a convenient location and a particularly nice home. Try your offer on the asking price of $65,200.
DOUG COLE 478-4494 478-5561
MIKE RYLAND 478-4761

WEIRS BEACH METCHOSIN

Close to fishing, swimming and a nice sandy beach on a large lot, ¾ acre in a quiet country area. This lovely home is just 1 year old and has 1460 sq. ft. of living space on main floor plus full easily developed basement. Gracious entry hall leads to nice living room with white stone fireplace with sundeck and sea glimpses. An excellent family home with many other features. Asking $77,000.
BOB PAUL 478-5561 478-2477

B.C. LAND AND INSURANCE AGENCY LTD.

COLWOOD LANGFORD METCHOSIN

PRIVACY and SERENITY

Rear yard backing on a greenbelt, this immaculate 3-bedroom, 3-year-old home is better than new. Fully landscaped with rock walls and fish pond, full basement with room for development. Kitchen with eating area, dining rm. and living rm. with fireplace. Located one short block from Langford Lake and asking only $61,900 with excellent financing available. For further information please call Alex Sieben, 478-8635 or Don Oakes, 478-4334 or B.C. Land, 478-5588. MLS 17347.

ARTISTS and KINGS
$110,000

If you could be king of all you survey from the windows and decks of this home would it be great. Over 2200 sq. ft. superbly designed for living. 3 bedrooms, one is an excellent studio for the artist in the family. An executive quality home. MLS. George Davies. 598-5992. MLS.

LET THE KIDS GO
$59,500

Low traffic density and woods and trees to explore. 170 sq. ft., 3 bedrooms with large kitchen for gathering. Dishwasher space for Mom, full basement for Dad. Room for the camper. Ensuite, carport. EXCL. George Davies, 478-5992.

$41,900
FEELING HEMMED IN?

If you're not ready for a yardless existence and need only one bedroom, see this good home on a large lot. Designed for a retirement couple. Nice looking too. George Davies. 598-5992. MLS.

Douglas Realty Ltd.
12 Centennial Sq. 385-8784

MT. DOUG AREA

A home built with mother, father and kids in mind. Completely finished from the living rm., 3 bdrms., dining rm. upstairs, to the den and ready suite or rec. room on ground level. There are 2 fireplaces and 2½ baths. $84,900. Come and see it! Call 24 hrs.
Mary McGuire Donna Valikoski
479-7668 385-8784

MAYFAIR AREA

Its not a palace but there are 2 good bdrms., living rm. and family kitchen on the main floor and 2 well-finished rms. in the bsmt. Also an enclosed 12x9 porch. 16116. $45,900. Call us 24 hrs.
Mary McGuire Donna Valikoski
479-7668 385-8784

REDUCED TO $62,900
4 BEDROOM

This immaculate home is located on an easy care lot, just one block down quiet cres. from elementary school and downtown bus line. 2 full 4-pce. bathrms., 1 for family peace, living rm with fireplace, bright kitchen with adjacent family dining area. Rec. rm. and Dad's work rm in bsmt. MLS 16287.
385-8784 DOUG RELF 479-5761

DRIVE BY
1950 ASHGROVE ST.

Spacious 2 bdrms., large living rm. with fireplace, conveniently located dining rm off the cabinet kitchen. Full bsmt with OOM heat and fenced garport. Priced at only $55,000. To view call F. Marshall at 385-8784 or 592-7107.

PRIVATE SALE

$61,500. Approx. 1400 sq. ft., 2 bedroom, colonial style home, large living room with fireplace, large dining room, kitchen with dining area and adjoining utility room, 2 large bedrooms on main. Full basement with workshop area, drive-in garage, plenty of room for development of partially finished floor above main. Kitchen and bathroom modernized to make this a quality up to date home in top condition. Quiet central location near schools, shopping and transportation, owner wishes to sell promptly. Phone 383-1079 or 478-0519.

OPEN HOUSE BRENTWOOD Sat.-Sun 2-5 p.m.

New 3-bedroom home for sale by builder. 1360 sq. ft., floor-to-ceiling fireplace, 1½ bathrooms, spacious kitchen with eating area, full basement planned for future development. Large sundeck, 70x110 level lot. This fine home is situated on a quiet cul-de-sac at 1030 Damelart. Turn off West Saanich Rd. onto Verdier (toward Brentwood ferry), left on Hagan to Damelart. $68,900. For further details, please phone 479-7908.

BY OWNER, 2-BEDROOM HOME. Living room with fireplace, separate dining room, den with fireplace, kitchen with stove and fridge, high basement with workshop and dryer, drive-in garage, lovely backyard with garden shed, close in to all schools. $58,000. Cedar Hill Rd. 382-3060.

Castle Properties Ltd.

$42,900

2-bedroom full basement home, all utilities updated. Fireplace in living room. Newish roof and stucco exterior. Sounds Good? It is, at today's prices so call today. Tom Raig, 386-6164 or 385-1606.

MT. DOUGLAS $91,900

3 year old family home with full suite in the basement. Double lot with subdivision possibility. Extra well built, a must to see. Quickly Call Irene Dalziel 386-6164 or 477-6380.

GORGE — $39,900

Small immaculate 2-Bdrm. home with part bsmt. New roof, wiring, elec. heat and new wall-to-wall, on good sized lot. Move right in. To view call Lyle Marrington, 385-0302 or 386-6164.

FIVE-ACRE RANCH

Nine horse stalls, loads of feed storage, tack rm, extra covered areas. Fenced and cross fenced. 14 yr. old home with three bedrooms and double attached garage. City water supply. Ideal for horses, cattle, etc. North Saanich area. Asking $119,000. Ben Greig, 386-6164 or 598-3105.

GORDON HEAD

Only $63,900. Three bedrooms, full basement, nicely landscaped. Parking for trailer, excellent condition outside and inside. Lowest price in the area for this quality. Quickly call Irene Dalziel 386-6164 or 477-6380.

YOU DON'T SEE THIS ANY MORE

Esquimalt, 930 sq. ft. on main floor. Two large bedrooms, large kitchen with eating area, living rm. with fireplace. Full Bsmt. Large lot and the price only $42,900 with low down payment. Ben Greig 386-6164 Ir 598-3105.

BRAND NEW

Lovely 3-bedroom home European-designed exterior. Living-dining room, sundeck, teak kitchen, 1½ bathrooms, shake roof, large lot, full high basement. Priced to sell quickly at $59,900. Freddy Starke, 386-6164 or 479-3866.

GREAT VALUE HERE

New 3-Bdr. Home Reduced to Sell Now $61,700

Beautiful brand new 3-bdr. home in quiet location. Spacious living room with floor-to-ceiling rock fireplace. 1½ baths on main. Full basement with second fireplace finished. Low taxes, low down payment if needed.

HOWARD MITCHELL
479-4818
ISLAND HOMES LTD.
386-7545

OPEN HOUSE

SATURDAY
SUNDAY
MONDAY
1:30 TO 4:30
2955 AND 2966 ROCKHILL PLACE
GOLDSTREAM PARK AREA
G AND G CONSTRUCTION
478-7753

FAMILY HOME By Owner

4-year-old, 3-bedroom home on quiet cul-de-sac in Northridge; beautiful treed lot with the backyard adjoining a 4-acre park; living room with corner fireplace; dining room with sundeck overlooking the park; large kitchen with dining area and built-in dishwasher; master bedroom has en-suite; basement has roughed-in plumbing, utility room and workshop, plus a fully finished family room with fireplace. To view, please call 479-3302. $74,900.

OPEN HOUSE, SATURDAY 1:30-4:30, Gordon Head, 4418 Columbia Drive. Family home with 2,000 sq. ft in desirable location. Upper level has 3 bedrooms with master en suite and 4-piece bath. Living room with floor-to-ceiling fireplace, dining room with entrance to large sundeck, kitchen with eating area. Lower level has family room with fireplace, games room, extra bedroom or den, 4-piece bath, laundry and storage area. Carport. Landscaped. Two years old. Private sale. Open to offers on asking price in low 70's. Large existing mortgage at 10%. Phone 477-0032.

OPEN HOUSE
SAT. and SUN., 1 - 4:30
1650 DAVIE ST.

Charming Tudor-style 2-B.R. home with a delightful floor plan. Fireplace and W-W in the living room, separate dinette area off the modern kitchen. Large master B.R., deluxe bath room, laundry area and hobby shop in the high half basement. Hot water heat. Lovely secluded lot with fruit trees, garden area, carport and extra parking close to Oak Bay Rec. Centre and shops. Vacant, $51,500. Owner at 592-3375.

OPEN HOUSE 1030 ROSLYN RD.

Sat., Sun., Mon. 1-5 p.m.

South Oak Bay, 2-bedroom home on quiet street. Living room with fireplace, separate dining room, through hall to spacious kitchen and breakfast area with a large cedar sundeck off. High basement with finished room and work shop. Copper plumbing and new wiring. For sale by owner at $66,500. 598-5510.

BY OWNER. 2 YR. OLD, 3 BEDROOM, stucco bi-level, executive home on Triangle Mountain with fabulous view of Victoria and the Straits. Situated on .71 acre. Features are; double garage, twin balconies, dining room, 1½ baths, fireplace, wall to wall shag. May assume 10¼% mortgage. Drive by 3336 Ravenwood Rd., phone 478-3573. No Agents.

BORED WITH THE USUAL? Unique, spacious two-storey character home. This completely modernized older home has two bedrooms and den or third with 1½ bathrooms. New wall-to-wall throughout, rockwall fireplace, large bay windows, full basement, lovely landscaped yard, designed kitchen. $63,500. Drive by 911 Richmond Avenue and phone for appointment to view, 592-0156.

FOR SALE, BY BUILDER, 3 beautiful new homes, now well under way. All are 3-bedroom homes with dining room, living room with fireplace, en suite bathroom and large sundeck. They are located in the new Spectrum school area. For more information or to view, please call 478-4749. No agents please.

SOOKE, OLDER 2-BEDROOM home, large living room with fireplace on beautifully landscaped ½-acre, fruit trees, berries, good vegetable garden, barn. Only ½-mile from village. $48,000. Call 642-5108 to view.

FOR SALE BY OWNER, 4 BEDROOM home in Fairfield, living room with fireplace, separate dining room, redecorated throughout, fairly new roofing and plumbing, newly - paint - again exterior; available immediately, $59,000. 383-1028.

BY OWNER
Character home, Gonzales Hill. Magnificent seaviews, 2 bedrooms, revenue suite, separate entrance and garage. $107,000. Phone 592-0187. No agents.

BROWN BROS. on LANSHARD
"People Helping People"

OPEN HOUSE
SAT. MAY 22
1:30 TO 4:30
3250 UPPER TERRACE

THIS CHARMING HOME MUST BE SEEN TO BE APPRECIATED. A MOST ATTRACTIVE ENTRANCE HALL WITH CATHEDRAL CEILING AND CRYSTAL CHANDELIER, AND A WINDING STAIRCASE. A LARGE LRM WITH CURVED BAY WINDOW, DRM WITH FRENCH DOORS LEADING TO A PRIVATE PATIO. LARGE BRIGHT KITCHEN, A DEN WITH BUILT-IN BOOK SHELVES, 2 BDRMS ON THE MAIN FLOOR AND 2 UP. 2½ BATHS, 2-CAR GARAGE. A LARGE TREED EASY CARE LOT. $150,000.00. AS EXCLUSIVE AGENTS

OLGA ZACHARY
IN ATTENDANCE
385-8771 (ANYTIME)

COUNTRY RANCHER Quality Built 2545 Sooke Road Colwood

Owner is moving. Quick possession. All elec. heavy insulation. 3 bdrms: Beautifully designed Lr, DR and family size dream kitchen. Full length patio at rear. Dbl attached garage. On large, treed lot. Superb construction. Many special features. MLS No. 16430. Asking $75,000.
CECPEARCE 385-8771 (anytime)

BRENTWOOD 1101 Stellys X Rd.

Brand new, Wall to wall throughout. 3 bdrms, 1½ baths, bright attractive L.R., L-shaped DR, sundeck off. Family kitchen. All elec. Full high basement ideal for development. A real buy at $59,900.
CEC PEARCE 385-8771 (anytime)

COLWOOD DISTRICT

A most attractive home, quality built, on a 90'x160' lot. The L.rm. has a fireplace and w-w carpeting, a sep. Drm, an extra large family kitchen, 2 Bdrms. on the main floor and a Bdrm and rec. room down. Attached garage, plastered inside. The large lot is very attractive with trees and rock planters, a granite fruit storage house and a play house. $67,000. MLS 17297. JOE RICKARD or DOUG LAWSON 385-8771 (anytime).

OAK BAY WILLOWS

3 BEDROOMS
Rec. Room or Bedroom
1½ Baths
$64,500
JIM McNAUGHT 592-0285
or 385-8771 (anytime)

CHOICE RESIDENCE

Quality, almost new residence overlooking Cedar Hill Golf Course, distinguished and tasteful decor, 3 bdrms (one ensuite), beamed L.R. with slate and brick fireplace, kitchen with quality cabinets and breakfast nook. Wrap-around sundeck, foyer entrance, hard-twist carpeting throughout. Full high basement with huge unfinished rumpus rm., fireplace and rough in, and living rm. with fireplace. Located one short block from Langford Lake and asking only $61,900 with excellent financing available. For further information please call Alex Sieben, 478-8635 or Don Oakes, 478-4334 or B.C. Land, 478-5588. MLS 17347.

1138 CALEDONIA

Drive by and please call me to view this solid, well-maintained, 3-Bdrm. home. You will be pleased with good-size L.RM. and sep. D.RM. Modern, bright kitchen, sundeck. Deep lot. Excellent location within walking distance to downtown, shops and all levels of schools. Very good value at $54,000.
MRS. O. ZACHARY 592-2265
or 385-8771 (anytime)

WHITTOME'S
1111 Blanshard St. 388-4271

BEST BUY COLWOOD

Immaculate condition, medallion home with 3 bedrooms, lovely living rm., step-saving kitchen with adjoining dining rm., carpeted throughout. Full basement with large finished rec. room and Franklin fireplace plus two bedrooms. Large carport with loads of extra parking for boat or trailer. Nicely landscaped with trees all around! Patio, workshop and storage shed. A must see for only $60,900.
388-4271 Irv Lidstone 595-2154

VIEWS OF MOUNTAINS and SEA

A charming home, only 1½ yrs. old, in a quiet area of quality homes. The living rm. and dining rm. are spacious and gracious, conveniently designed kitchen with eating area — huge covered deck from kitchen and dining rm. Three bedrooms, master ensuite, lower level ready for further development. Intercom throughout plus other luxury conveniences. Priced at $82,500. For your appt. Call ELEANOR SANDERSON, 384-9610, RUTH LACROIX, 386-1806 or 388-4271 anytime.

ELBOW ROOM

1. DELIGHTFUL — 4-yr.-old home amid tall trees (2 acres), ideal for children and pets, 1768 sq. ft., 3 bedrms., 4-pce. 2½ baths, homemakers dream kitchen overlooks family rm., lge. living-dining rm., carport, workshop. $86,500. MLS 17180.
2. OPPORTUNITY — Good solid home with subdividable lot in desirable Lake Hill. Bedrm., den, sewing rm., living rm., family kitchen, built-in eating area, 4-pce. bath plus 3 rms. 2-pce. bath dn. sundeck, 1 car carport, $79,000
3. REDUCED NOW $69,900 SEA-VIEWS — 2 blks. to beach, 2 F.P.s, 2 baths, 3 or 4 bedrms., sep. dining rm., living rm. with stone F.P., family rm. PERFECT FAMILY NEIGHBOURHOOD — MUST BE SOLD. MLS 16621.
388-4271 Shirley Wilde 478-7459
388-4271 Ruth Lukaitis 477-5306

TRYING TO SELL YOUR PRESENT HOME? ASK ABOUT OUR PROVEN GUARANTEED PURCHASE PLAN.

J. H. WHITTOME and CO. LTD.

10¼%

NHA MORTGAGE,
that means a cash savings of many thousands of $$$ over the FIXED 25 or 30-YEAR TERM. A new KASAPI built quality home with 3 big bedrooms, 1½ baths, dream kitchen, separate dining room. Parks transport, and shopping near. $68,900 won't last. KASAPI near. $68,900 won't last. KASAPI CONST. Ken McCandless.

BY OWNER $51,500 (4-BR'S IN ALL)

2 on Main plus 2 down. 4-Piece bath, large living room and family-sized kitchen. Sundeck over carport. Close to Town and Country Shopping centre. Large 9½% mortgage available. Phone 385-1889.

OPEN HOUSE 7619 East Saanich Road Fri. and Sat., May 21-22 1:30-4:30 P.M.

Beautiful Heritage type home, a joy to see, on .6 of an acre. Beautiful covered porch across the front, the entrance has a lovely open staircase to upper floor. There's a den with h.w. floor, fireplace and bookcases, a big living rm with fireplace, w to w carpet and large window. Kitchen is large, modern and open to a lovely country style dining rm. There's a plant loving sunroom and a two pce bathrm as well as a super master suite composing big bedrm with fireplace and built-ins, big 4 pce bathrm and separate dressing rm. That's all main floor. Upper fl. has 4 super large bedrms, the biggest 18x15.6, a lge 4-pce bathrm, big "box" rm, and lovely balcony. 2800 sq. ft. of living accommodation! Outside are fish pool, double garage, a lot of paved parking, many beautiful trees, lawns, rose gardens and old fashioned hedges of box and lilac. Owners leaving town and must sell, the price is only $84,000. Only 11 miles from Victoria. For prior viewing phone GREY LORENZEN 383-4151 or 652-1038, but don't miss this it's on the lovely Saanich Peninsula.

malahat realty ltd.
box 40 mill bay

LANSDOWNE Properties Ltd

Open Houses 1721 AMPHION SAT., 1:30-4:30

2 BR - 1 in the full height basement. Included are the fridge, stove, washer, dryer, drapes. Recent roof and wiring. Excellent value, asking: $54,000. MLS

1617 AMPHION

2 BR up and one down in this 1½ bath family home with W-W throughout. Large bright kitchen with spacious laundry room, adjoining patio doors off the dining-living room to wrap-around sundeck. MLS. Fro prior viewing of either of these OAK BAY Border homes call: 592-2431 ADELLA ZARFT 478-9607. JOY HAMILTON 592-1190.

BEAUTIFUL BRENTWOOD 2 YRS. OLD $68,900

0.27 acres with sea views- on quiet cul-de-sac. Home features large LR, with balcony and fireplace, 2 bathrooms, 3 large BR's, full BSMT, with fantastic rumpus room. Assumable 10% mortgage. MLS 16336. To view: Call GERRY FINNIGAN 383-4739 or 592-2431.

SAANICH $48,500

Completely redecorated, 3 bedrooms, 1½ baths, full basement, close to elementary school and town. Priced to sell quickly. Call GLENN NICHOLLS 598-7689 or GERRY FINNIGAN, 383-4739 or 592-2431.

$63,500 — 3 BR.

This lovely home in Central Saanich is only 4 mos. old. Vendors have bought, hence this low price. Call me and I'll show you the lovely views from this 1270 sq. ft. home. The main floor has 3 BR. (master en suite) an L-shaped living room dining room with sundeck off huge kitchen and the basement is all framed for you to finish off with another bedroom, rumpus room, work shop etc. Large lot and large 11¼% mortgage make it even more attractive. Call now JOHN WEST 592-2431 or 656-5809.

2 BEDROOMS

Excellent retirement or starter home in excellent condition. Close to university and shopping and all conveniences. MLS. JOHN WEST, 656-5809 or 592-2431.

Century 21 REAL ESTATE
CHAMPION REALTY LTD.
813 FORT ST. 388-4478

Jubilee Area $44,900

An older, but solid 2-bedroom home in an excellent location. Third bedroom in FCB. New roof, Copper pipe. Drive-in garage. Lge. kitchen, fireplace in LR. Schools and transportation close. Excellent financing available. We'll look at all offers.

G. H. WILLISCROFT
388-4477 24-hour service

SIDNEY

250 HOUSES FOR SALE

JACK MEARS OAK BAY REALTY LTD.

"The Professional People"

2194 OAK BAY 598-3321
3618 SHELBOURNE 598-3344

OPEN HOUSE
1000 PENTRELEW
Sat. 1:00 to 4:00
Executive house on Rockland with all the charm of yesterday. Large rooms, hot water heat and a double carport. 4 bedrooms, 3 baths, and a cosy den on two floors. Asking $98,500 and couldn't be replaced at this price. MLS 17073. For prior viewing call: MARKIE MUNN at 598-3344.

OPEN HOUSE
1051 Deal Street
Sat. 1:30 to 4:30 p.m.
Youthful and unique four-room cottage tucked away in the heart of South Oak Bay only a block from sea front. Lovely English style garden providing privacy with lots of flowering trees and shrubs. Offers to $55,000. For prior viewing call 598-3321 or 595-6219, BILL RICHARDS.

OPEN HOUSE
1603 OAKLAND
Sat. May 22
2-bedroom bungalow on fenced corner lot, near Simpsons-Sears. This fully insulated, modernized no-step home features low monthly costs and an asking price of $49,000 which includes fridge, stove and dishwasher.
BRIAN RIPLEY 598-3321

JUST REDUCED TO $29,800
OPEN HOUSE
Sat. 1:30 to 4:30
Was $31,900, this is your chance to own at the lowest price in town. All you need is $4,800 down — the existing $25,000 financing is easily assumable. Now, about the house itself: The floor area is 600 sq. ft. consisting of 1 bedroom, bath, kitchen and living room. It's renovated and ready, so give a call or drop by 1201 Lyall in Esquimalt.
RICK VAN KRUGEL
598-3321 382-0352

DOWNTOWN AREA
On quiet street on valuable lot. Australia bound vendors must sell this beautiful large bungalow. Asking $69,900. To view call RALPH NEWTON-WHITE, 592-1981 or CAMILLE DERKSEN 383-4067. Office 598-3321.

ECONOMICAL LIVING
With this 2-bedroom, 10x50 mobile home, 100-amp wiring, piped water, septic tank on its own ¾ acre wooded lot in Sheringham Point Estates (West of Sooke) low taxes. Beach close by. Offers on $25,500. MLS 16055. To view call: FRED MORGAN at 598-3321.

TANCRED HOUSE
Luxurious one-bedroom suites with spectacular views in a beautifully secluded Victorian mansion. Unique home or ideal investments. Once sold cannot be duplicated. From $38,500. To view contact RALPH NEWTON-WHITE or CAMILLE DERKSEN, 598-3321 or 383-4069.

JAMES BAY CONDO
$30,000
Large 2-bedroom corner suite. Living room, dining room. Spotless, immediate possession. ½ block from stores. Children welcome. MLS (New). RUTH OR BEN BENNETT, 598-3321 or 592-6257.

DALLAS AREA
Large 4-bedroom home, plus separate in-law suite—3 bedroom, 2 F.P. Large Rec Room in Full Basement $79,900. MLS. RUTH OR BEN BENNETT, 598-3321, 592-6257.

S X S DUPLEX
$57,500
New exclusive listing — one block to Oak Bay Avenue—Excellent condition. Further information from RUTH OR BEN BENNETT, 598-3321 or 592-6257.

OAK BAY
3-bedroom, no basement bungalow. Good sized L.R. with F.P. Large kitchen with utility off. Separate garage. On easy stroll to the shopping centre, new recreation centre, schools and transportation, low taxed. Offers on $45,500. To view call FRED MORGAN at 598-3321.

DUPLEX PLUS EXTRA LOT
OAK BAY
A well maintained duplex with spare lot at rear. Total sq. ft. is 12,500. Asking price of $115,000. For further information please call BILL MOHR at 598-6716 or HAROLD WHILEY at 592-2798. Office 598-3321.

SEA VIEW
10-MILE POINT
Here is a lovely 3-bedroom home with approx. 2,000 sq. ft. on main floor. Large living room and dining room and modern kitchen. New carpet and colors in good taste. Full basement with bathroom and space for further development. All this and more located on approx. ½ acre overlooking the Straits and close to water. Asking price of $137,500. Please call BILL MOHR at 598-6716 or HAROLD WHILEY at 592-2798. Office 598-3321.

OAK BAY
NEW LISTING
For spacious living, 1500 sq. ft. 3-bedroom beauty with separate dining room, wall-to-wall throughout. Modern cabinet kitchen with adjoining laundry room. All rooms generous size, a mature secluded garden. Lot 72x120. $86,900. D. RIVIERE. 598-3321 or 598-4463.

(BR) FOUL BAY
2 or 4-bedroom bungalow with high basement, close to Oak Bay Village. Separate dining and T.V. room. MLS 15381. Only $55,900.

(BR) 2 OR 4 BEDROOM
Near Simpsons-Sears, the two rooms in high basement are drawing $200 mo. revenue. On the main is attractive 2 bedroom owner's suite, very quiet no thru street. Fast sale for $53,500.

(BR) OLDTIMER
Very solid city bldg. on valuable R-2 lot. Two fronts and proposed R-3 zoning. Was a legal rooming house, could still be or 4-plex. Stain glass and class. MLS 16674. Only $64,900.
(BR) BRIAN RIPLEY 598-3321

AN IMPRESSIVE RESIDENCE
This fine Rockland home designed by the renowned architect Francis Rattenbury is set in a beautifully landscaped garden of just under an acre. The main floor—A large (32'x10') entrance foyer and hall; living room with music-sun room off, den or family room; powder-cloak room; dining room with sun room off and opening onto patio; kitchen with pantry and breakfast room.
Upstairs,—(front and back stairways) there are four attractive bedrooms with ensuite bathrooms with the master also having a dressing room, and fireplace; sewing room. There is also separate self-contained suite, heated greenhouse, large two-car garage, back court yard with bar bag, patio off dining and living rooms. The home is in excellent condition and is being offered at $205,000, with attractive financing available. Further information and viewing with PETER NASH at 598-3321.

WATERFRONT COMPLEX
4 RENTALS
1.8 ACRES
This lakefront property is glorious. Almost 1,400 sq. ft. main level home of three bedrooms with large living room and raised hearth fireplace looking over the sweeping lawn to the lake. Dining room and kitchen also overlook water. Huge outside cement patio for sunbathing and barbecuing. Lower level has 1½ bedroom self-contained suite that rents for up to $280, p.m., also looking over the lake. Property is secluded from the road and also has another legal duplex that brings in $250 p.m. House and property are worth the asking price, $139,000. Win the duplex, Glen lake has no power, boats. Ideal swimming and fishing from diving wharf and wee sandy beach. MLS 15468. Call: FRANK WILLS. BETTY McFARLAND or PHYLLIS COUTTS at 598-3344.

250 HOUSES FOR SALE

JACK MEARS OAK BAY REALTY LTD.

"The Professional People"

2194 OAK BAY 598-3321
3618 SHELBOURNE 598-3344

SOUTH OAK BAY
Impressive and spacious home on a quiet street close to waterfront. Large comfortable living room with fireplace, exposed beam dining room and study. Big family size kitchen and 2-pce. bath — all on main floor. Three spacious bedrooms up with 3-pce. bath and walk-in clothes closets. Full high basement with fourth bedroom. Excellent value at $71,900. View this holiday weekend. Call BILL RICHARDS, 598-3321 or 595-6219.

ALMOST WATERFRONT
2-BEDROOM—$34,500
483 HEAD STREET
A real starter house. It was waterfront until the municipality put some earth in front and reclaimed the park, so the last few feet of the 200' lot touch the park at the waterfront. (They even mow the last 25 feet of lawn for you!). In an area of re-development and your land can get more valuable. At this price don't expect a 50 foot lot. House needs work so is a real handyman's special. Hurry on this. MLS 17242. Call: BETTY McFARLAND, PHYLLIS COUTTS or FRANK WILLS at 598-3344.

GARDEN LOVERS
Will be entranced by the lovely, lovely yard with fish ponds. Trees and shrubs give complete privacy. This is a quality two-bedroom home with third bedroom down. MLS 16570. $69,900. To view please call: RUTH DAVIES at 598-3344.

EXECUTIVE HOME—$125,000
CUSTOM DESIGNED
This has the best of everything. One of the most stylish and distinctive homes in beautiful Broadmead Estates. Set back on the lot with sweeping lawns and driveway to the avenue. Main level has living room with full feature wall with floor-to-ceiling fireplace. Formal dining room. Kitchen has wall-oven and counter-top stove with adjacent family and eating area. Utility room off kitchen plus third bathroom. Upper level has three bedrooms, with en-suite master plus den (or can be fourth bedroom). Oh yes, family area has full-wall old brick fireplace for cosy TV viewing. Also opens to back patios and walkways amongst trees and shrubs. MLS 17151. FRANK WILLS at 598-3344.

IS ACCOMMODATION YOUR PROBLEM?
Space for grown students? Mom or Dad? great Aunt Sadie? In-laws? Or frequent house guests? Large family? Then you're looking days cease when you've viewed this immaculate home. Built to high standards in materials, craftsmanship, and plan, complete to intercom. Two floors of great living area affording privacy for all and still being very much a family unit. 3-bedrooms, den, rec. room, 2nd kitchen, 2½ baths. The spacious rooms throughout allow amply for entertaining. Privacy and seclusion in park-like yard, double garage. In one of the city's best areas, this delightful home is yours for only $132,500. For appointment to view please call: EDNA VLIET at 598-3344 anytime.

COLWOOD—$74,900
A 4-year-old home with a fully developed basement. Three bedrooms, living room, dining room, and fireplace upstairs with en-suite in the master bedroom. In-law suite downstairs, as well as a family room, workshop area and lots of storage. Phone: KEES OR KATHRYN VAN DOESBURG at 598-3344.

LIKE AN EAGLE'S NEST—
MLS 17364.
High in the centre of your own two acres this 5-bedroom, 3-bathroom home overlooks ocean views. Sunshine pours onto the large sundeck. The living room has a reinforced picture window to frame the view of the Olympics. The adjustment to incorporating two of the bedrooms and one bathroom into an in-law suite is an immediate possibility. So come and see. Appointments through: JOHN JENKINS. Price $105,000. Bus: 598-3344. Res. 598-5767.

LAKESHORE AT YOUR DOOR
MLS 17376
Your own landing stage with fishing in the clear lake water. Terraced garden to grow exotic plants in the summer sun. Three bedroom home on three attractive levels, all designed for comfortable living. Come and see—appointments through: JOHN JENKINS. Price $96,450. Bus.: 598-3344, Res.: 598-5767.

DESIGNED FOR THE EXECUTIVE—
MLS 17122
Main floor 1285 sq. ft. planned for comfortable living, large rooms with separate dining room. Lower floor 1045 sq. ft. with workshop. Easy care garden beautifully landscaped. Come and see—appointments through: JOHN JENKINS. Price $83,750. Bus: 598-3344. Res: 598-5767.

BROADMEAD BUNGALOW
Enjoy easy living in this convenient no-step home. Delightful kitchen with custom-built cabinets. Family room off with handy "pass-through" from kitchen. The fireplace wall sets the tone for the living room and in-line dining. 3-bedrooms—master with attractive ensuite and walk-in cupboard. Three patios— one very secluded for sunning or barbecuing. Well matured, easy maintenance grounds make this home all the more appealing. Asking $110,000. Vendors anxious. For a private viewing call: BETTY McFARLAND or PHYLLIS COUTTS at 598-3344.

SOUTH OAK BAY—
MLS 17241
Walk from the village to this solid, family home with 3-bedrooms, or two and den. Living room, separate dining room and a breakfast room. Large family kitchen. Plumbing, heating and wiring have been up-dated. Price $64,350. MARY TAYLOR at 598-3344 for information.

LIVE IN STYLE—
MLS 16950
This unusually designed home on two acres with young fruit trees and shrubs, near Metchosin Golf Course. There are so many features in this three bedroom home, and large entertainment areas. Price $119,450. Come and see. Call: MARY TAYLOR at 598-3344.

SIX SUITES—EXCLUSIVE
Four one-bedroom self-contained suites. Two bachelor self-contained suites. Immaculate condition inside and out. Price $103,000. Appointments to view: JOHN JENKINS at 598-3344 or 598-5767.

A BEAUTIFUL HOME
SAUNA AND WHIRLPOOL
SUN-TAN LOUNGE
In lovely part of Gordon Head near the Univeristy. About 3,000 sq. ft. finished with the finest of materials on two levels. This post and beam is bright and spacious. Custom designed for one of Victoria's largest lumber dealers with hand picked cedar throughout. Large bright kitchen has a counter top with built-in food-centre of mixers, etc. with pass through to large family room for eating and relaxing. This opens to sundeck for summer sitting and barbecuing. Dining room opens also onto sundeck. Huge living room has floor-to-ceiling white Marble fireplace with raised hearth. Large master bedroom with en-suite, 3-piece bathroom, second bedroom, second bathroom and utility area complete the main level. Quality wall-to-wall carpet is everywhere. The lower level is breathtaking with huge game room, third bedroom, office area or 4th bedroom, third full bathroom PLUS an enticing sauna, Jacuzzi, whirlpool and an artificial suntan room. Everything the tired executive needs after a tension-filled day at the office. You have to see this lovely home to believe it. Strikingly landscaped with some views. Clear title. Trade your cramped quarters for this dream home. MLS. Call: FRANK WILLS at 598-3344.

250 HOUSES FOR SALE

JACK MEARS OAK BAY REALTY LTD.

"The Professional People"

2194 OAK BAY 598-3821
3618 SHELBOURNE 598-3344

CENTRAL LOCATION
IN-LAW SUITE
This split entry home leads up to a sunken living room—kept private by sliding door to dining room. Kitchen boasts a built-in stove and oven—large family area adjoining, 3-bedrooms and bath complete the main. Down has a 2-bedroom self-contained suite with separate entrance. Great lot 65x130—for children and gardening. A must to view. Call: BETTY McFARLAND or PHYLLIS COUTTS at 598-3344.

KNOWLES REALTY LTD.

MT. DOUGLAS
NEW
$81,900
Very Unique and Different is this BRAND NEW 3 Bedroom, 2 Bath, Family Home. Located opposite Park with some view. Full, Extra high Basement with RI fireplace. Ample room for further developing. To view call.
Greta Hofmeister
384-8101 592-6372

ONE YEAR OLD
4379 FIELDMONT
3 bedrooms, 1½ bath. Dining room with glass doors to sundeck. Living room has a floor toceiling fireplace. Downstairs has a den and a R.I. rec room. Carport plus extra parking for trailers. Large first mortgage at 10½% Priced at $70,900.
Kris Gudjonsson
595-3022 - 384-8101

NEW HOME
4402 ELNIDO CRES.
Drive by then call me on this quality built 3 bedroom home. eparate dining room, old brick fireplace in living room. Basement ready fopr development, with a finished fireplace. Priced at $71,900.
Kris Gudjonsson
595-3022 - 384-8101

$38,000
But don't read on unless you can pay about half cash . . . Still reading? Then phone me NOW about this well renovated 2 bedroom home on a 42x132 lot on a busy street in Victoria West. Excellent potential.
JOE PERCIVAL
384-8101 595-6340

WELCOME HOME
Is what you'll feel when you step into this lovely 3 Bedroom, Cathedral entrance home, nestled on a quiet cul-de-sac in Melville Park, Sidney. Offering living room, dining room, kitchen, well planned games room. 4-pce bathroom (2 pce. R.I. down). Full high cement basement, and close enough to schools. MLS. Ally this and much more, for only $58,900. Please call:
BILL KNOWLES
384-8101 res: 656-3779

KIDS WANTED . . .
to play in this large back yard (dwarf fruit trees included) in the cozy, and charming SOUTH OAK BAY area. 3 B.R.s, L.R. with fireplace. Separate family-size D.R. 3-pce. bath. Kitchen, cab. elec with bar. Drive-in garage. Full cement basement, bus at door, yet walking distance to "Village." Close to schools. Asking $65,000. For further information or to view call:
Bill Knowles
384-8101, 656-3779

IMMACULATE
This two bedroom home is perfect inside and out. L shaped dining and living room with fireplace. Hardwood and carpet floors. Full basement. Extra large lot with garden and tall oak trees.
Priced at $61,000
To view this new exclusive listing call:
KRIS GUDJONSSON
(Res.) 595-3022 384-8101

A. E. LePAGE
WESTERN LTD. - REALTOR
1395 HILLSIDE
386-6331

OAK BAY VILLAGE
$61,900
2 storey, plus full basement, older character home on quiet dead-end street, one block from Oak Bay Village. 3 bedrooms, 3 fireplaces, LR, DR and family room. Excellent family home.
DON BECKNER
386-6331 386-0588

BEACH DRIVE
IN
SOUTH OAK BAY
$65,900
Homey 2 bedroom, full basement quaint English cottage style home. Elegantly landscaped with rose gardens, fountains and fruit trees. Fireplace, bright living room, bedrooms, cozy kitchen and built-in china cabinets. To view call:
386-6331 DON BECKNER 386-0588

MAKE AN OFFER
On this gracious and spacious old home. It just must be sold. 3 bedroom, sewing room, living room with FP, sep. dining room. Modern kitchen cabinets, full basement, new wiring, plumbing, etc. 27x116, workshop for the hobby enthusiast. Fully wired with heavy wiring, insulated and heated. Come with me and look at this home — stain glass windows galore. The asking price only $49,500.

250 HOUSES FOR SALE

BICO

BOORMAN INVESTMENT CO. LTD. — 386-7521

OWNER TRANSFERRED
MUST BE SOLD
OPEN HOUSE
SAT. 12 TO 3
412 DRESSLER (Off Painter Rd.)
Only 6 months old, and custom built by owner with thermopane windows throughout, insulation between rooms, two big beautiful stone fireplaces, and top quality carpets, floor coverings, and vinyl wall paper. This family home offers: 3 bedrooms, 4-pce plus 2-Pce. bath, plus unfinished 4-pce dn. large living room with adjoining dining room (over 30 ft.) huge recreation room with attached billiard room, custom kitchen with kitchen aid dishwasher, hand made cupboards and a large eating area, over 2700 sq. ft. finished. VICTORIAS BEST VALUE AT $78,500. MLS. Call PETER DUECK or MIKE WESTON for prior viewing. 386-7521.

OPEN SAT. 1:30 - 4:00
317 STEWART AVE.
SEAFRONT
ESQUIMALT
This lovely compact family home has four bedrooms, full basement, with office and semi-finished REC. RM. Quality wall-to-wall throughout, drapes etc., included. The fully landscaped lot has fruit and shade trees plus sheltered waterfrontage on Helmcken Bay in Esquimalt harbor. Vacant possession, asking $79,500 offers considered.
DEAN ELLIOTT PHIL SIMPSON
383-7339 386-7521 595-1863

ENGLISH COUNTRY
GARDEN
OPEN SAT., 2:00-4:30 P.M.
8100 ALEC ROAD
(West Saanich Road just pass Mt. Newton X Road)
Spacious living room with brick heatilator fireplace and dining room both with wall-to-wall and picture windows overlooking the picturesque garden setting of 0.7 of an acre. Large modern country kitchen with adjoining utility. Both bedrooms are wall-to-wall plus 4-piece bath. Double carport and storage shed, $79,500. For prior viewing of this exclusive listing call:
MRS. MARILYN SECORD
386-7521 592-2105

OPEN SAT. 1-4 P.M.
2015 FREDERICK NORRIS
OAK BAY — UNIVERSITY AREA
A real family home, 2400 sq. ft. of very attractive living space on a beautiful high, treed ¼-acre lot with secluded back garden and patio on a quiet cul de sac of other lovely homes within easy reach of all school levels. 3 B.R.s and den of 4th B.R., 3 bathrooms, big R.R., 21-ft. L.R. with 12x12 D.A. and big, bright 15-ft. kitchen with E.A. $105,000. To view at other times, please call:
386-7521 JOHN PLATT 383-2700

OPEN SAT. 2:00 TO 4:30
3910 ROWLEY ROAD
$85,900 MLS
CADBORO BAY
An attractive home backing onto a wooded park. Four bedrooms — three bathrooms, recreation room with fireplace, large kitchen with loads of cupboards and adjoining utility room, sundeck off dining room, double carport.
GISELE SAMEC 386-7521

NEW HOME
4419 MAJESTIC DRIVE
OPEN 1 TO 4 P.M.
SATURDAY
Looking for a new home? Compare this good value in Gordon Head. A quality-built home featuring large living room and dining room, three good-size bedrooms, two bathrooms and bright cabinet kitchen with eating area. Basement walls are drywalled, plumbing and fireplace are roughed-in for further development. NHA mortgage available. Only $62,900.
386-7521 ERIC GRAHAM 656-4489

OPEN HOUSE SAT.
1:30-4:00
741 HAMPSHIRE ROAD
SOUTH OAK BAY
REDUCED $66,900
A bright cheerful home in immaculate condition, situated on a nicely landscaped fruit-treed lot. The main floor features a spacious living room with fireplace, dining room with secluded sundeck off, bright kitchen and two good-sized bedrooms. Downstairs there is an extra bathroom and third bedroom. Don't miss this well-priced home, call:
386-7521 IAN BOORMAN

OPEN HOUSE
SAT. 1 TO 4
ESTATE SALE
921 QUEEN ANNE HEIGHTS
OAK BAY SEAVIEW
A most desirable location (off Beach Dr.) on a no through road, and very interesting contemporary home. There are 3500 sq. ft. in all, including 4 bedrooms, 3 baths, two powder rooms. Lovely seaview kitchen, with built-in dishwasher, and adjoining laundry room. A very unique layout provides a possible in law suite with separate entrance, and driveway. The estate will consider financing to any good covenant at asking price of $125,000. For appointment to view contact:
PETER DUECK 656-6060
MIKE WESTON 386-7521 598-3955

HIGH SOUTH
OAK BAY
$242,000.00
This can be a true investment for you and your family: THE ULTIMATE in a bold, contemporary design with understated luxury and elegance apparent. THE WELL-KNOWN DESIGNER-BUILDER offers a TWO YEAR NEW HOME WARRANTY. The perfect home for the large and busy family with ample space providing undisturbed and varied activities for all, and truly worth a LEISURELY inspection for the nature lover who wishes all comforts of a lovely home because the everchanging beauty and views over the Straits of Juan de Fuca and large parts of the city can be viewed from almost all rooms via floor-to-ceiling thermopane glass. INTERESTED? Please give me a call if you need spaciousness (over 4500 sq. ft.), appreciate the imaginative, wish privacy without that enclosed feeling, want a minimum of upkeep which the easy-care landscaping provides, plus there is space for a pool or sheltered back garden. The owner offers a multitude of different financing possibilities, and your realtor will make herself available for showings to sincere persons during all reasonable hours (MLS 16083).
MRS. GISELE SAMEC 386-7521

ROCKLAND TUDOR
$115,000.00
Tremendous accommodation for the young professional family in one of Victoria's most sought after areas. 5 bedrooms, two full baths plus powder room, living room and dining room both with bay windows, family room off kitchen, rumpus room, three fireplaces, etc., etc. This is a three year old home, with wall to wall carpets throughout, built-in dishwasher, low heating bills, and all of the conveniences of a modern home. I urge you to see this home, we are sure you will be delighted. For appointment contact:
PETER DUECK or
MIKE WESTON
656-6060 386-7521 598-3931

250 HOUSES FOR SALE

BICO

BOORMAN INVESTMENT CO. LTD. — 386-7521

CENTRAL SAANICH
SWEETHEART
$57,900
Just for your family — a unique 3 bedroom split level home on a large fenced rural atmosphere lot. Everything is neat as a pin and you can't beat the value in this popular area. Drive by 2033 Stelly's X Road (Pat Bay Hwy to East Saanich Road to Stelly's) and call now before it's gone. (MLS 17144)
MRS. SHAROLYN LAYCOCK
386-7521 478-8983

MINI ESTATE
SAANICH PENN.
An exceptional property in every way. A secluded circular drive leads through manicured grounds to an impressive brick courtyard entrance. Double doors open into a gracious foyer and on into a 24 ft. living room. To the right is the bedroom wing, to the left the family room and kitchen. 4,000 sq. ft. including a fully finished basement with inlaw possibilities, 5 bedrooms, 4 baths, with large master bedroom suite and dressing room. Situated on ½ acre of easy care grounds fully fenced, with some sea views. This is one of the most exceptional homes on the market today. Asking $139,500 with all offers considered. MLS. To view contact:
PETER DUECK or
MIKE WESTON
656-6060 386-7521 598-3955

HIGH CORDOVA BAY
VIEWS OVER
SAN JUAN ISLAND
Be first to see this beautifully appointed family home with spacious entrance foyer, in-line living and dining room with brick fireplace and sliding doors to wrap around sundeck. Bright modern kitchen plus three bedrooms and a 4-piece bath—complete the main floor. Additional features include large recreation room with floor to ceiling brick fireplace, a 4th bedroom, a panelled den and a 3-piece bath plus an extra room for the hobbiest. Close to beach and all facilities. MLS. Just listed and priced to sell at $83,500.
MRS. MARILYN SECORD
386-7521 592-2105

ESQUIMALT
$61,000.00
Quiet area, close to schools and transportation, 3 bedrooms, full basement (easy to develop). Only 13 years young. View by appointment only call:
386-7521 DEL HOEGI 383-0516

OAK BAY BORDER
RETIREMENT HOME.
NO STEPS
$55,500
One of the nicest streets in Victoria, near Gonzales, the bus and all amenities. Sparkling clean and tastefully decorated — living room with fireplace — dining room — delightful kitchen with lots of cupboards, eating area and garborator — utility and workshop adjoins kitchen — Easy care, yet, secluded garden.
IAN BOORMAN
386-7521 Res. 592-3335

SIDNEY SPECIAL
$55,000
Located in Brethour Park area on Epco Drive. A neat 5-year-old home of 3 B.R.s, large L.R. and D.R. with sundeck off the bright kitchen. Finished room and garage in full high basement. Landscaped lot property in top condition. Appointments only with TED KAY, 24 hour notice for resident tenant essential.
386-7521 TED KAY 592-7362
1111-Government St.

Realtor
Canada Trust
No. 9-1537 Hillside Ave. 595-5171

SEA VIEW
$63,000
This 3rd floor, 2 year old condominium suite has something unique to offer in the way of condominiums:
1. Only 2 suites per floor.
2. Short hallways make big, big saving on maintenance and replacement.
3. All brick exterior — no outside painting.
4. Concrete and steel building.
5. 2 concrete stairwells on interior for quick exit, low fire hazard.
6. All suites face the ocean
7. Your own laundry room equipped with washer and dryer.
8. Windows in kitchen and ensuite bathroom.
9. Ensuite bathroom has shower with glass doors.
10. One block from Dallas Road Waterfront.
595-5171 WIN DOUGLAS 383-9902
595-5171 SIMON FLETT 592-7451

HYACINTH PARK
$64,000
Still under construction this 3 bedroom home offers you an opportunity to select your own carpets and colors. Tudor design enhances a design created for comfortable family living. L.R. with brick kitchen with eating nook and ground level entrance foyer plus full basement complete a home of incomparable value. For address, call:
595-5171 RICK KALLSTROM

MAKE AN OFFER!
LOVELY HOME
PANORAMIC VIEWS
1/3 ACRE
REDUCED TO
$69,500
Modern residence located high on a hill. Cosy view, living room with fireplace. Modern view electric kitchen, separate, view dining room with patio off. Sparkling 4-pce. vanity bathroom, 2 nice bedrooms. Wall-to-wall throughout. Complete view in-law suite, storage and workshop. MLS 15306.
595-5171 DICK JAMES 592-2139

JOHNSTON
1306 BROAD ST. SINCE 1903

30-50 CLUB

823 OLD ESQUIMALT — MLS
OPEN HOUSE SAT. 1-4.
Older spacious home on duplex lot. 1250 sq. ft. 1 floor. Electric heat, low taxes. F.P. $39,500.

809 INTERVALE (NEAR NADEN)
Attractive 2-bdrm. bungalow with basement. Oil heat. Separate garage, fruit trees. F.P. $49,500.

1433 FAIRCLIFF (FAIRFIELD)
Deluxe 1-bdrm. condominium in park-like setting. Ocean views. Gracious living and many features. F.P. $39,500.

141 EBERTS ST. (FAIRFIELD)
4-bdrm. and den; character home in good condition. Rental possibilities. Oil heat. F.P. $49,500.

FOR FURTHER DETAILS ON THESE LISTINGS PLEASE CALL BOB CARTER, 598-6143 or 385-2471 Johnston and Co. Ltd.

250 HOUSES FOR SALE

WHITTOME'S
ROYAL OAK BRANCH
4520 W. SAANICH RD.
479-1667

OPEN HOUSE
4939 SEARIDGE
(Off Haliburton)
FRI. EVE. 7-8:30
Enjoy PANORAMIC SEAVIEWS from this gracious custom-built home set on an easy-care .73 acs., 3 BRs, 2½ baths (4 pce. en suite) L-shaped LR and DR overlooking Haro Strait and Mt. Baker. Only a walk away from a sandy beach and Cordova Bay Village. Offered at $118,000.
479-1667 CATHY ATKINS 479-5427
479-1667 BRIAN BROWN 386-1234

OPEN HOUSE
FRIDAY
1:30-4:00
1646 ST. FRANCIS WOOD
(OFF ROCKLAND)
You must inspect this lovely home with a commanding view over the ocean, Islands and Mt. Baker — Three bdrms. — 3 baths — Beautifully different dining room. Excellent kitchen — Hot water heating — large, large lot. Price $117,500.
479-1667 Lillian Hendy 479-4938

OPEN
HOUSES
SAT. 1:30-4:00
1. 4939 SEARIDGE
(Off Haliburton) $118,000. Quality home —3 BRs. (plus) 3 Baths—Panoramic Seaviews .73 Ac.
2. 4022 GRANGE — now only $57,900
3 BRs, 1½ Baths—Sparkling 9 yr. old home on 68x132' lot. MLS 17114.
479-1667 BRIAN BROWN 386-1234
479-1667 CATHY ATKINS 479-5427

WEEK-END
DRIVE-BYS
1. 1025 FAIRFIELD
"CEDARFAIR"
3 spacious units available (See Condo. Ad.)
2. 4939 SEARIDGE
(OFF HALIBURTON) $118,000
3 Baths. Quality construction with panoramic seaviews. Views on .73 Ac. in very exclusive area.
3. 4022 GRANGE RD. (MARIGOLD AREA)
REDUCED TO $57,900.
3 BRs, 1½ Baths, Den and Rec. rm. Countrified 68x132' lot. MLS 17114.
4. 1404 BAY ST. (FACES AVEBURY)
Attractive spacious 2 BR. basement home on easy-care lot. ONLY $45,000.
479-1667 BRIAN BROWN 386-1234
479-1667 CATHY ATKINS 479-5427

ABSOLUTELY
CHARMING
$45,000
Delighted to offer this tastefully renovated 1100 sq. ft. 2-BR. home in the Avebury area. You'll love the spacious foyer, wide hall and the delightful LR with FP, bay window and beautifully refinished built-in buffet; 2 KING-SIZE BRs with ige. closets, 4-pce. vanity bath, and last but not least, a COUNTRY KITCHEN (17x13) with a 13' wall full of Clifadon cabinets! Phone us now to see how you can handle this BUY OF THE WEEK!
479-1667 BRIAN BROWN 386-1234
479-1667 CATHY ATKINS 479-5427

$45,900
Sweet little 2 bedr. home in the popular Wescana-West Burnside area. Long large garden lot with nearly new roof, large for anybody who needs shop facilities.
479-1667 Edith Gutemar 598-7053

SOLID VALUE
$69,000
High view area, off Tattersall is the location of this fine home. Over 1,200 sq. ft. on the main floor with a full lower level. The entrance is very spacious up a few steps into the most attractive open through hall. The living room is large with feature wall, full ceiling high fireplace (very impressive) with raised hearth. This fine piece of craftsmanship divides the living room from the gracious dining room. Sliding glass doors make the sundeck so accessible from the dining room and kitchen. The kitchen has many, many cabinets, lots of breakfast area, so bright and cheerful. The through hall leads to three fine bedrooms, the largest with ensuite plumbing. The 4-pce. family bath is well appointed and convenient. The lower level has a full finished family room with open fireplace, 2 partially finished bedrooms, all roughed in for another bathroom. So much in this fine area for the very reasonable price of $69,000. Fast possession. Call Cliff Stretch, 479-1667 or 592-3969.

RURAL AREA
AS NEW
SPACIOUS
$57,000
So easy to buy this three-bedroom cathedral entrance full lower level home, delightful sunken living room, ceiling high fireplace, full dining room, spacious, convenient kitchen, vanity bath off master bedroom. Full family bath, finished rumpus room, 3rd bathroom ready for fixtures down, plus work area, laundry and near finished fourth bedroom, large drive-in garage. This home is only 1 year old, large rocky lot. Price only $57,000. Owner transferred. Call and ask about the excellent terms. Your family realtor, Cliff Stretch, 479-1667 or 592-3969.

J. W. Whittome and Co. Ltd.
Royal Oak Branch

VERY DESIRABLE
SELDOM AVAILABLE
$67,000
This delightful family home close to the improved Gorge waterway has a fully fenced and beautiful large lot with many fruit trees (plum, apple and peach). A small greenhouse and storage shed — secluded patio in a delightful garden setting. Charming home of three bedrooms, 1½ bathrooms. Rock fireplace in living room, bright and sunny kitchen with builtin dining area, lots of cupboard space. Full basement, drive-in garage. Close to bus routes and schools, altogether a lovely home. Purchasers are building new home so this must be sold.
Call M. Ruddy 656-4089
Park Pacific Inv. Ltd. 383-4124

McINNIS
CONSTRUCTION
477½ Foster Street. 3-Bedroom house on small lot. $49,000.
480 and 482 Foster. 2 bedrooms each side duplex. Wall-to-wall carpets. $70,000 or $35,000 each side.
477 Foster. Tiny 1-bedroom. $30,000.
1853 Chimo Place. New 4-bedrom. $67,500.
1225 Tattersall. New high location. Three bedrooms, $92,500.
To View, 384-8391.

BY OWNER. 2 BEDROOM HOME, at 2218 Central Avenue, South Oak Bay. Immediate possession. Phone 598-1984 between 6 and 8 p.m. No agents. $59,500.

250 HOUSES FOR SALE

Bayshore realty ltd.
388-6424 1006 fort st.

388-6424 1006 FORT STREET

DAVID BILLINGHAM (598-1177)
MURRAY BLANNIN (598-2200)
BARRY BOWES (386-1540)
GEORGE BOWES (385-5055)
JIM COWLEY (656-3675)
BRENT D. EWING (658-5661)
JUNE HOUGHTON (477-6185)
JOHN M. HUNTER (592-6073)
SYL SHUMKA (385-7373)

OPEN HOUSE
3506 CARDIFF
PLACE
SAT. 2-4 P.M.
UNIVERSITY, OAK BAY. DON'T DRIVE BY, YOU MUST SEE THIS INSIDE.
You'll be surprised what you can purchase for $99,500. 4 bedrooms, 3 bathrooms, rumpus and living room both have fireplaces. Very large and immaculate kitchen with stove, oven and dishwasher included. Backyard is a bit of a paradise for summer entertaining. Double carport, wrap-around sundeck. Excellent area close to all amenities. MLS.
JUNE HOUGHTON 477-6185
SYL SHUMKA 385-7373
388-6424 (Off.)

½ ACRE LOT
$42,900
OPEN HOUSE
2601
MILLSTREAM
ROAD
SAT. 2-4 P.M.
Comfortable, 2-bedroom home located on a beautiful lot. Living room with attractive fireplace. Kitchen with eating area and 4-pce. bath. Large detached garage. MLS 16706.
JUNE HOUGHTON
388-6424 477-6185 (Res.)

OAK BAY
UNIVERSITY
AREA
5 BEDROOMS
DEN
$138,000
Spacious Cape Cod design home of over 2600 sq. ft. Large living and dining room. Den with fireplace, custom-designed kitchen with Jenn-aire range, double ovens, dishwasher, garburator, etc. Separate laundry room and open stairway up to 5 bedrooms and 2 bathrooms. Half basement, double garage. For appointment to view this new listing call:
MURRAY BLANNIN
388-6424 598-2200 (Res.)

SxS DUPLEX
SOUTH
FAIRFIELD
NOW $68,900
Don't miss this rare opportunity to purchase this 2-bedroom each side with no steps, just ½ block from the beach. Easy maintenance on both the building and the garden. This is an excellent situation for the young or retired couple. Early occupancy. Price reduced and must be sold.
DAVID BILLINGHAM
388-6424

SOUTH
OAK BAY
$66,900
New on the market, this 2-bedroom and den older character home with full basement is situated in one of the more pleasant areas of Oak Bay near the Oak Bay Golf Club. It has recently been painted inside and out, has a new roof and all the services have been updated. Mature easy care garden. Immediate possession. M.L.S. Please call:
388-6424 DAVID BILLINGHAM

ROYAL
WOODS
$49,500
Over 1150 sq. ft. in this top floor suite makes this one of the best buys on today's market. In the main area of the suite there's a large living room, bedroom and den and upstairs another bedroom and television room. Add a pool, sauna, games room, library and an excellent mortgage and you've got it all.
388-6424 DAVID BILLINGHAM

JOHNSTON
1306 BROAD ST. SINCE 1903

OPEN HOUSE
133 EBERTS
SAT. 1:30 to 3
In a desirable area of Fairfield with a nice garden lot. This farm cottage has a part basement and oil heating, the home needs a lot of work but the low price of $44,600 and open to offers, makes this a great opportunity.
592-4530 JIM MURDOCH 385-2471

OPEN HOUSE
1833 CRESCENT
SAT. 1-4
Gonzales sandy beach — valuable lot 62x185. 2-bedrm. bungalow with part basement and modern services. Outstanding water views. Some paint and clean up needed.
477-4042 JACK BETTS 385-2471

1686 LONGACRE
NEW GORDON HEAD
LISTING
Very attractive family home. Beautiful interior. Only 2½ years old. Immediate possession. 3-bdrm., 1½ baths, plus family rm., fireplace, extra bdrm. and bath R.I. extra parking, large lot. F.P. $74,900. Call today. I have the key.
477-4042 JACK BETTS 385-2471

"5-ACRE RANCHETTE
HAPPY VALLEY
835 LATORIA
MODERN family home, outbuildings, barn, chicken house plus a log cabin. Property fenced and partly treed. House situated well back off road. City water. $84,900. ML

250 HOUSES FOR SALE

Century 21 REAL ESTATE PRINCIPAL PROPERTIES
4088 SHELBOURNE
477-9514

OPEN HOUSE
2041 Swanson Place
Off Cardiff Place
Saturday 1-4
Executive home of distinction, situated on quiet cul de sac amongst the finest homes in Victoria's University area. Real quality home, first time offered for sale. $112,000. For viewing at other times than the Open House please phone MARGUERITE HOBBS, 592-0022 or 477-9514.

$51,900
NO STEPS
SPARKLING
A real charmer! Decor is 1st rate. 2-bedroom, corner fireplace, sliding doors to patio. Draperies, stove and fridge included in package deal at this very fair price. Move right in without any work. New MLS.
MARGUERITE HOBBS
477-9514 592-0022

OLE!
Modern Spanish in a new 3-bdrm. home being completed in Blenkinsop area, $63,900. See it with Ross or Marion, 477-9514, 479-7994, 652-2736.

FAIRFIELD
Spacious older home with stained glass windows, 3 large bedrooms — beamed ceiling in dining room — just remodelled. This could be your "very own." Vacant. Offers invited on $58,000 — asking price. GORDON MACDONALD, 477-1242.

NO STEPS ! !
1-3 ACRE
GORDON HEAD
Ideal two-bedroom home for retired couple who love to garden — on the bus line and close to shops etc. Vendors anxious to move into new home. Priced at only $53,900. Call soon!
GORDON MACDONALD. 477-1242

GLEN LAKE
This well-cared-for 3-bedroom home is located just off Happy Valley Road, close to bus service, schools and shopping. Has 1½ baths, floor-to-ceiling fireplace in L.R., roughed-in F.P. and plumbing in basement. Priced at $62,000. For further details phone Hugh Munro, 477-2803.

1730 RICHARDSON
FAMILY HOME.
Well maintained stucco bungalow in nice location in Oak Bay school area. Separate D.R., large kitchen, 4th bedroom, rec. room and 2-pce. bath downstairs. Owner transferred. Priced to sell (MLS) Do not disturb owners, please.
$69,900
LEVERTON RLTY.
385-8012

BY OWNER
$49,000 — Good mortgage available. Neat 2-bedrom home, all redecorated. Garage. 2514 Empire St., or call Dale at 382-6142 or 384-9965.

GORGE AREA
By owner, 3 bedroom, 21x17 living room, fireplace, cabinet kitchen, finished rec room in full basement. Range, fridge, washer, dryer, drapes and rugs included. $56,900. 388 Vincent Ave. 383-0292, 388-5795.

FAIRFIELD: BY OWNER, IDEAL retirement, well cared for two bedroom home. On a 50'x120' lot. Kitchen with dining area, living room, sundeck, full finished basement. Drive-in garage. 2 blocks from shopping, beach and bus. Price $55,700. For viewing 477-3794.

OPEN HOUSE
Saturday from 1 to 5. 4528 Tiedman Pl. off Ferndale. New home 3 bedroom, with large living room, dining room and kitchen, 3 full bathrooms, double carport and large property with trees. Asking $105,000. 477-5033.

N. OAK BAY
Pleasant 3-bedroom home, separate dining room, private back yard with lane, excellent condition, try your offer on $72,500. 598-3796.

LANDSDOWNE SLOPE
In-law suite in 3 bedroom home, w-w carpeting, fireplace in living room, sun deck, immaculate condition. $65,000. 592-3242.

MILL BAY $42,000
Renovated old home on half acre. 3 bedrooms, large patio, studio, and small barn. Nice quiet area. 2-8 minutes from Victoria. By owner. 743-5044.

OWNER SIDNEY
Near new 3 bedroom. Fridge and stove, finished basement, near all amenities. $55,000. 656-1635.

PENTHOUSE REALTY LTD.
203—805 Fort St. 386-6762

BY OWNER. 3-BEDROOM WITH furniture. Near Vic High. Low price of $41,000. Close to schools and bus. 595-4575. 1431 Pembroke.

DEEP COVE AREA TREES, ½ acre, three bedrooms, 2½ bathrooms, full basement, brand new, $79,900. 652-1777.

253 COUNTRY HOMES AND PROPERTIES

Western HOMES Ltd.

2 ACRES
MILL BAY
BRAITHWAITE RD.
A great 2-year-old family home consisting of 9 bedrms; 1½ baths L-shaped living and dining rm; w-w carpets; and full high basement partially finished with 3rd bathrm. roughed-in. All this plus a small neat barn and fenced paddock for your horse.
YOU CAN BE THE SMART FAMILY WHO GETS THIS BARGAIN AT $61,900. CALL RIGHT NOW. M.L.S. 16653.
Jack Davis
386-3494 (24 hrs.)

COUNTRY LIVING
PLUS 7.4 ACRES
Only the best materials have been used in this nicely designed home. 3 bedroom in all with one in basement. Built in dinette area. Brick fireplace in large living room. Property is not suited to animals because of elevation. Upper area of property offers fantastic water and city views. Excellent potential for future subdivision. Priced to sell at $79,900.
DOUG COLE 478-5561, 478-4404
MIKE RYLAND 478-5561, 478-4761
BLOCK BROS. REALTY LTD.

MOUNTAIN EMPIRE OR PERSONAL retreat. 160 acres. High land overlooking the beautiful Kettle River Valley, 6 hours from Vancouver. Well. This is not a farm, but suitable for several dwellings, with land to grow and graze. $32,500 or best offer before July 1st. Must sell. Will sell two shares. Private sale. 598-8629.

SPACIOUS 7 YEAR OLD COLONIAL 3 bedroom with full basement development. Set up for 1 bedroom self-contained suite. Beam ceilings, old brick fireplaces, ½ acre fields, trees. Quiet living. MLS No. 15895. Asking $79,900.
385-7721 Cliff Saimond 477-3626
GARDNER REALTY LTD.

253 COUNTRY HOMES AND PROPERTIES

OPEN HOUSE
Sooke Rd. to Happy Valley Rd. to Dallimore
OPEN HOUSE
Sat. 1-5
2 View Acres Nearly 3,000 Sq. Ft. Brand new executive home with finest materials in a private setting. Asking $96,000 but owner says he must sell now. Come see this before you buy. MLS. Ross Butler or Marion Lund, 477-9514, 479-7994, 652-2736.

MILK SPECIAL
OPEN HOUSE
$199,000
OPEN HOUSE
12½ Ac. Seclusion
12½ AC. SECLUSION
NEARLY 4,000 SQ. FT.
OPEN HOUSE
WEST SAANICH TO GOWARD TO 263 STEVENS — FOLLOW SIGNS
SAT. 1-5 P.M.
Come and enjoy a glass of fresh milk from the resident cows on this farm. Their home is a new 3 stall barn, a lovely meadow and a spring-fed pond. Your home is a luxurious 3-year-old rancher with every feature you'd put in a home. All designed for the family desiring gracious living. Close to town, yet in total seclusion. Ross Butler or Marion Lund, 477-9514, 479-7994, 652-2736.
CENTURY 21
PRINCIPAL PROPERTIES LTD.
4088 Shelbourne St.

SEA VIEW
Older 2 or 3 bedroom home on .4 of an acre. Located on a dead end road adjoining the experimental farm. House is very clean and well maintained. Storage shed carport and small cottage also on property. MLS 16901. Asking $61,000 Terms available.

4 BEDROOMS
$52,000
Older home here in Sidney that has been updated and added onto. Good condition 55x105 lot that is fully fenced. Located 3 blocks north of Beacon Ave. and just around the corner from the elementary school. Good value MLS
JOHN BRUCE 656-3928
Res. 656-2023 or 656-6151
Sidney Realty Ltd.

"HIGH ELK LAKE"
2 ACRES
Horse country; two acres of fenced and cross fenced cleared level land high up and on the west side of Elk Lake. Two year old Tudor style family residence featuring four bedrooms, den or office, large family room off kitchen, two and one half bathrooms and accented with burnt sable, wallpaper and panelling and wall-to-wall throughout; over 2,400 sq. ft. of finished area. This is a unique opportunity to acquire a practical sized hobby farm in a very popular area. Distant ocean views to Mt. Baker and the Gulf Islands and glimpses of the lake. New MLS and offered at $125,000.00.
BRENT D. EWING
388-6424 (Off.) 658-5661 (Res.

Bayshore Realty Ltd.
1006 Fort Street

5 ACRES
CLOSE IN
3-year-old custom built 2 storey 3 or 4 BR. home with 2200 sq. ft. luxury living. Large master BR. has 3 pce. en-suite plus second full bath upstairs and 2 pce. on main. Exceptionally well-designed kitchen with built in stove and dishwasher and family size eating area. Utility room off kitchen. New 2 stall barn, riding ring, orchard, fenced pasture. All this only a few blocks from Royal Oak bus line. Rare opportunity for the hobby farmer who must remain close to city. Offers invited on $139,500.
BILL REMPLE
477-1841 658-5794
BLOCK BROS. REALTY LTD.

SIDNEY SEAVIEW
REDUCED TO
$46,500
On 9601 Fifth Street, this well preserved 1130 sq. ft., 2 bedroom home all must see the best value in Sidney. It features a 26x12 living-dining room, sundeck, very large modern kitchen, a utility-sewing room, etc. Located only one block to the beach with view of the Olympics and walking distance to shops. Ready for immediate occupancy. ML 17200.
Call:
656-4000 K. DROST 656-2427
SAANICH PENINSULA
PROPERTIES LTD., SIDNEY

SWEEPING VIEWS — $72,500
1 ACRE — EXTRA COTTAGE
A beautiful 3 bedroom home in Sheringham Estates, just 13 miles from Sooke. Wall to wall throughout. 2 bathrooms, kitchen, dining and living rooms all face over the straits. Lower level has family room with 2nd fireplace, game area, workshop, bathroom and utility area. Nicely landscaped, just over the road from waterfront lots. 3 minutes from 160 acre provincial park with sandy beaches. MLS No. 17030. Will trade for in town house. FRANK WILLS at 598-3344.
JACK MEARS OAK BAY
REALTY LTD.

SOOKE SEAVIEWS
3 BEDROOMS
Centrally located offering 3 bedrooms, laundry; large kitchen and living room with fireplace on main floor. Large rec. room and storage in bsmt., 90x100 ft. landscaped lot with views over the Sooke Harbour, Basin and Straits. Only 9 yrs. old and realistically priced at $51,500. Call me anytime. Bill Kozak, 386-6164 or 642-3404. CASTLE PROPERTIES NEW MLS.

PORT RENFREW
We have two excellent side by side properties on the main road in the village. One is a corner lot with Southern exposure .57 of an acre at only $6,000.00. Next to it a dear wee home with well, chicken house, garage and good garden on almost ½ an acre for only $15,990. Please phone for full particulars and plans. Either or both are a good buy.
CALL: URSULA E. S. LA LONDE at 598-3344
JACK MEARS OAK BAY
REALTY LTD.

PANORAMA
Olympic Mountains, Race Rocks, The Straits, all before you from this secluded treed acre at Albert Head. Unique new all Cedar Home with adjacent complementing second home for in-law. Open beam ceiling, sundecks, workshop, etc. $89,500, well below appraised value. By owner. 478-2597, 478-2817.

HOBBY FARM
$84,900
5 acres including pasture and trees small creek and pond. 2-bedroom bungalow in good condition, several barns and workshop, small log-house ideal for rec room or guest cottage. Try your downpayment, Freddy Starke, MLS 386-6164 or 479-3866. CASTLE PROPERTIES LTD.

WITHIN 7 MILE CIRCLE OVER 2½ acres well fenced. Excellent view, Elk Lake, Haro St., Mount Baker. Older 3 bedroom house, barn on fenced acre, $65,000. 479-6242.

BY OWNER
Immaculate 2 bedroom rancher on landscaped treed lot. 85x125, with sea view. Sooke. Sacrifice price of $49,700 includes some furnishings. 642-3149.

MUST BE SEEN. TWO ACRE farm. Ocean view. Full basement home, large implement shed. Open Sat. and Sun. 2-4 at 6960 Veyangss Road or call 652-1912.

160 ACRES, SHAWNIGAN, MILL Bay area, will divide (h half, sawmill available. Call after 5 p.m. 743-2830.

253 COUNTRY HOMES AND PROPERTIES

SINCE 1887
Pemberton, Holmes Ltd.
1000 Government St.
HORSE PEOPLE
Real good 10 acre farm, lovely old fashioned comfy farm house with 3 or 4 BRs. and a huge kitchen. The property includes a 2,000 sq. ft. barn with 11 box stalls and tack room, wide central passage and full hay loft over. (Repairs to roof are under way.) Also a full sized sawdust riding ring, good paddocks, work shops, and a stream separating the timber from the fields. With nearly 200' of road front in a growing area this is a tremendous investment. The last house on Millstream Road, 6 miles up from the Trans Canada. $100,000—good terms. MLS 17251.
DESMOND HOLMES
384-8124 478-1227

256 WATERFRONT PROPERTIES

SAANICH PENINSULA
WATERFRONT
1. A two storey Colonial style home about 2400 sq. ft.
—133' Waterfront
—About .78 of an acre
—All tide dock
—Seclusion
—Price: $159,000.00 (open to offers)
2. A Comfortable 1500 sq. ft two level home
—100' waterfront
—About .67 of an acre
—Beautifully treed
—Price: $98,500.00
3. Acreage: 2.82 and 2.25 acres both with their own 25' access to the waterfront on the south end of Coles Bay.
Price: $54,5000 and $52,500 with attractive terms
4. Available soon a unique home set on about one acre of desirable property.
Further information with:
PETER NASH at 598-3321

WATERFRONT
$57,900
Underpriced 2 or 3 bedroom solid cottage on a private 1 acre Lake Cowichan treed lot, with 132' of good swimming beach. All modern plumbing and electric services, Franklin and wood stoves. MLS 16628
BRIAN RIPLEY 598-3321.
JACK MEARS OAK BAY
REALTY LTD.

A.E. LePAGE
WESTERN LTD. REALTOR
1395 HILLSIDE AVE.
386-6331

UNIQUE OPPORTUNITY
CITY WATERFRONT
PROPERTY AND
ADJOINING
REVENUE PROPERTY
HOME: Super two-level, approximately 2700 sq. ft. right on the water. Magnificent balcony giving total privacy. 3-4 bedrooms, 2 bathroom, 2 FP, recroom.
REVENUE: Adjoining building on property contains 10 suites. Gross revenue, including owner's suite $32,412.
ASKING $295,000
CASH REQUIRED $125,000
For further details:
386-6331 DOUG ORR 384-6254

NEWSTEAD REALTY LTD.
1637 Fort St. 598-5166

MAYNE ISLAND
WATERFRONT
Over 1½ acres of gently sloping, treed waterfront property. 141 ft. of beach. Permanent residence house and outbuildings. Reduced to $69,500 MLS 16377.
BRUCE KLAVER
598-5166 384-0755

REFRESHINGLY
DIFFERENT
$179,500
If you appreciate spaciousness, if you appreciate real, solid quality that you can see and touch, if you appreciate COMFORTABLE accommodation without sacrificing the grace and elegance created by the special decor, then you quite simply MUST see this unusual country residence with a relaxing waterview enjoyed by all major eating and living areas including the deluxe master bedrm. Constructed under the discerning eye of the owner with definite aforethought. Abundance of special features make a personal tour absolutely necessary. By appointment only with
FRANCES BROWN
477-1841
BLOCK BORS. REALTY LTD.

W. BB. D. BROWN BROS. on LANSHARD
"People Helping People"

WATERFRONT
LANDSEND
Gently sloping, beautifully treed and secluded. Amongst quality homes. 1.01 acres. Domestic water available. Asking $66,000. Full details from
Mr. KENNEDY 592-9078
MR. MESSAGE 477-3715
or 385-8771 (anytime)

WATERFRONT HOME FOR Sale by Owner, Qualicum Beach, B.C. Private walk on beach, stucco: open-beamed throughout. Clear tongue and groove cedar walls. Open fireplace, 2 bedrooms with additional workroom or bedroom. All electric heat appliances included. Beautifully landscaped C.W.S. Sanctuary at back door.
Appointment Only
Phone 752-6644
No. 18 — Surfside Drive

MAPLE BAY
Between Victoria and Nanaimo. Retirement paradise. Marina nearby, treed ½ to 2 acres view lots, also waterfront lots. Mun. water, paved roads, from $4,900 down, $16,000 and up full price, balance at 10 per cent.
NORTH PACIFIC LAND LTD.
Call office hrs. Vancouver 627-2696 or Duncan 746-7983

WATERFRONT
PROPERTY
1 acre of treed land with a lovely building site with a view of Ladysmith Harbour. Priced for a quick sale at $22,500. For further information call PATRICK SNOW or DON LAYMAN, 386-7545.
Island Homes Ltd.

120 FT. WATERFRONT
COWICHAN BAY — A three-year-old home GONDOLA STYLE — 1150 sq. ft. Full basement and upper sleeping deck. All this on beautifully treed property with spectacular ocean views and real privacy. $74,500 and easy terms available. A. Klenman T & C Realty 382-7276 or 592-9771.

PIERS ISLAND
Fantastic ½-acre waterfront property, southern exposure, just minutes from Swartz Bay on water, hydro and telephone. Excellent investment. $43,000. Call PETER TER VEER, 384-8001 or Res. 479-1588. The Royal Trust Co.

SAVARY ISLAND
2 waterfront lots, $14,500, the pair. 595-2904 THE ZIEGLERS 592-1768
595-5171
CANADA TRUST

BY OWNER. WATERFRONT AT Cordova Bay. 4 bedrooms on main, plus one bedroom self-contained mother-in-law suite. $89,500. 658-5949.

256 WATERFRONT PROPERTIES

FARMER Investments & Realty Ltd.
825 Bay Street 382-2134

WATERFRONT
Landsend Road
THE GOOD LIFE awaits you in this modern impeccably maintained 3 bedroom, 2 bathroom home with approx. 2,000 sq. ft. of finished living area on 2 levels. On a beautiful sunny .87 acre of waterfront with spectacular northwesterly view as far as the eye can see. Your own private cove and beach to enjoy. On municipal water, plus a private water system to keep the grounds green and lovely all summer long. ONE OF THE FINEST WATERFRONT PROPERTIES IN THE AREA — A RETIREMENT DREAM COME TRUE FOR SOME LUCKY COUPLE. $135,000 (MLS 17103)
Gerrie Hutton
382-2134 or 386-3927 (res)

COWICHAN LAKE
M.L.S.
We have listed two choice waterfront lots near Honeymoon Bay. The lots are adjacent and are an average size of 60'x182' each. They can be purchased together or separately. Nice beach, beautiful outlook. They are ready to build on. Located on Walton Road and signs are on the property. Contact Tom Slemko for further details: 382-2134.

WATERFRONT
PLUS
GUEST COTTAGE
$120,000
Situated on sheltered waterfront just three miles from City Centre this unique and delightful property exemplifies the charm of Victoria. Heavy hand-split shakes, leaded windows and tudor styling blend with easily maintained landscaping. The exceptional views (from every window), the boating, the wildlife that visits daily, all combine to provide the living pleasure the City is famous for. There are three bedrooms and a special feature is a 19 ft. master bedroom with sliding glass doors to balcony overlooking the water. The truly delightful guest cottage is semi-furnished. A unique property with a Disneyland flavour. Exclusive. View by appointment only.
388-4271 MR. YELLS 383-5039
J. H. WHITTOME and CO.

SEABOARD PROPERTIES LTD.
7173 WEST SAANICH RD.
BRENTWOOD BAY 652-1141

$98,500
GREAT DOCK
5-YEAR-OLD HOME, 54'x12'6" FLOATING DOCK, SWIMMING FISHING, BOATING, PANORAMIC SEAVIEWS FROM TERRACE. Exclusive, Tom Evans 652-2620.

BOATER'S
PARADISE
93' Waterfront
Excellent investment for summer weekends and future retirement! Almost ¼ ac. treed waterfront property on Piers Island (off Swartz Bay) where you can start building towards a permanent home. Gov't Dock, Hydro, piped water, fine seaview and telephone available. Close to Community white sand beach. Included in the price of $32,500, is 1-125th interest in parking and docking area on Dolphin Rd. Don't wait to call as properties on this Island don't last!! ML 17126.
479-1667 CATHY ATKINS 479-5427
479-1667 BRIAN BROWN 386-1234
J.H. Whittome and Co. Ltd.
Royal Oak Branch

ARDMORE
ARISTOCRAT
This unique waterfront property consisting of two homes on adjoining lots has to be one of the finest investments one can find in the Saanich Peninsula today. Main home offers quality accommodation with extra rooms for entertaining. Separate cottage has real charm with its granite fireplace, plus sunroom and two bedrooms. Both homes are positioned to allow for the finest of sea and mountain views, with easy access to beautiful beaches. Offered for only the discriminating buyer at $295,000. M.L.S. No. 16870.
385-7721 Dale Briggs 592-3978
GARDNER REALTY LTD.

BOATERS
Does your life style include your own 50-foot deep water year round dock. A ¼ acre along 110 feet of Pebble Beach and on the island's finest salmon waters. An architect design 9-year-old home with a wall of windows along the 24-foot living room with panoramic views of the Bay. Master bedroom 18'x10' with 3-pce. bath ensuite. Den and additional 3-pce. bath for your guests, a matching heated cottage with 3-pce. bath and kitchenette. $125,000. MLS 15551.
595-2904 THE ZIEGLERS 592-1768
CANADA TRUST
595-5171

UNIQUE
WATERFRONT
Complete seclusion and privacy on this almost 2 acres waterfront property. Large recently finished cedar home with many extras including shake roof, Thermopane windows, 2 bathrooms, hot water heating, wrap-around sundeck, magnificent view over Tod Inlet. Realistically priced at $145,000. Freddy Starke, 386-6164 or 479-3866. CASTLE PROPERTIES.

ESQUIMALT
WATERFRONT
Large, well landscaped lot. Spacious 12-year-old home, 112 ft. waterfront. Views of Gorge Parkways. Adequate parking for several cars PLUS boat.
Asking $95,000
LORRAINE HETT
386-2911 or 478-2420
Homefinders, Wall & Redekop

WATERFRONT
PORTAGE INLET
Older 3-bedroom cottage with fireplace, detached garage, workshop, tool shed; new boathouse-studio with launching ramp; large 75' x190' corner lot; low View Royal taxes; quiet and private but within 4½ mile circle. For sale by owner $69,900 or nearest offer. 479-7953.

10 MILE PT.
Smugglers Cove, Pyramid post and beam house on ½ acre of beautifully treed lot with seaview. Soon to be built. $243,000.
477-9437

$420,000
Beautiful and private approximately 1100 ft. waterfront, 8 minutes to city, own inlet for boat moorage. Home approximately 6100 sq. ft. living space plus chauffeurs cabin, maid's cabin, gate house and garden house. Large trees. Absolutely no agents. 479-1105.

VIC-ARM
Just listed — hard to come by location. Secluded and central large rancher. Swimming pool and .47 acre — large family or in-law rental uses. Asking $149,000. Call for description 386-7721 Mr. Cohan, Investors Syndicate Realty.

BY OWNER
Waterfront— Mill Bay, 10 acres, fantastic views, gardens, beautiful woods, with two-bedroom cedar-stone home. Asking $115,000. Easy terms. Phone 112—743-2307.

256 WATERFRONT PROPERTIES

FISHERMAN'S
PARADISE
Did you always want to catch salmon while casting off your front lawn? You can here and you can see seal, otter, and blue heron from your living room windows. Nestled in a secluded wind-free cove near Sooke. This supberb 1 yr. custom blt. home has over 500 ft. of waterfront on 1.64 acres. Over 2200 sq. ft. on 2 floors this 3 bdrm. home is top quality, huge thermopane windows, heatilator fireplaces, 2 baths and loads of extras. Asking $99,500. MLS.
477-1841 JEFF CHALK 477-8274
BLOCK BROS. REALTY LTD.

QUALICUM BEACH AREA, lovely waterfront home, level beach, goes to Realtors in June. $94,500. 757-8745.

GORDON HULME LTD.
SIDNEY - SAANICH PENINSULA
656-1154 2444 Beacon Ave.

258 CONDOMINIUMS and TOWNHOUSES

Green Acres
HENDERSON REALTY
385-9741

CONDOMINIUM
BARGAINS
HILLSIDE AREA — Cute, quiet, studio apartment, double pane windows. Territic buy at $19,900. Financing available. MLS.
BILL McCARTER 592-3970
Or
BOB GIBSON 658-5153

TOWN HOUSE
An unusually attractive townhouse with 3 good bdrms. (master 14x10.3), one and a half baths, and a genuine antique Franklin stove fireplace in the living rm. There is over 1300 sq. ft. of comfortable family living space in this unit, plus a big patio and best of all a safe quiet area for children to play. Wonderful cupboards and storage space and low maintenance and heating costs make this a sure bargain, at $49,900. Flexible finance. View by appointment.
CALL: H. GOLBY 592-5730
OR: O. WHITE 592-7220

ESQUIMALT
DISTRICT
Three-bedroom condominium on 2 levels. Excellent accommodation, easily financed. Try your offer on the asking price of $40,900. Call:
G. McCORMACK 592-6214
C. W. ARNOLD 592-6454

ROYAL WOODS
LUXURY
This unique studio 1-bedroom condominium has it all. W-W, dishwasher, pool, tennis, billiards, lounges, library. A great location and a great price at only $33,900.
DAVE RANSON
385-9741 479-4997

ESQUIMALT
$25,900
One deluxe bachelor condominium located on ground floor, less than one year new. Very private and quiet. All drapes, carpets, stove and fridge included. Bus every 10 minutes. Close to shopping area. Call now:
592-1908 JOHN LUKAZ 385-9741

SPENCER CASTLE
S.E. CORNER SUITES
City and ocean views from both of these 2 bdrm. suites on the 4th floor of this adult oriented condominium high on the hill.
1) $75,900 (PHASE II) Largest suite in the complex! 1435 sq. ft. of sheer luxury!
2) $68,900 (PHASE I) Same quality but 1210 sq. ft. and 1 yr. older.
Both suites have fully equipped kitchens, 4 pce. ensuite master bdrms; in suite laundry. Amenities include indoor swimming pool, sauna and covered parking. Last chance to buy into this building at these prices! PHONE ME TODAY!
BARBARA RAWLINGS
386-2911 or 383-5435
Homefinders, Wall and Redekop

SPARKLING
BACHELOR PAD
In small, handsome building on bus route, minutes from major shopping, recreation, and University without sacrificing the strong residential aspect. Sauna, laundry, party rm., workshop, storage and parking all on same level. Landscaped patio off LR, easy access from front and back entrances. Ideal for wheelchair or handicapped person. Offered at $34,000.
477-1841 FRANCES BROWN
BLOCK BROS. REALTY LTD.

BLUE WATERS
SIDNEY
Deluxe 2 bedroom condominium. Located on the ground floor this unit is only 3 blocks south of Beacon Ave. and across the road from the beach Decorated throughout and ready to move into. Laundry facilities are just down the hall and in the basement are the workshop and games room. New MLS $45,000.
JOHN BRUCE 656-3928
Res. 656-2023 or 656-6151
Sidney Realty Ltd.

QUALICUM
BAY
Approx. 21.7 acres of which 5 are commercial, 440 feet highway frontage with salt water on opposite side of road. Present operation consists of store, gas pumps, eleven cabins, camp area. Property being sold at $125,000. Urgent sale required.
386-7721 JOHN A. JOHN 477-8096
BLOCK BROS. REALTY LTD.

TOWNHOUSE
GORDON HEAD
UNIVERSITY-RACQUET
CLUB
3 Bdr., living room with brick fireplace, W-W throughout. Finished rec room. Indoor swimming pool and Sauna. All this and more — unbelievable priced at $53,000. Call LOUISE RICH 385-5741 or 382-0042. NANAIMO REALTY (VIC) LTD.

WILLOW COURT
$45,900
Luxurious living can be yours in this 1130 sq. ft. two bedroom condominium with outstanding view of the Gorge and park. Stove with self-cleaning oven, fridge and dishwasher. Newly decorated and new top quality wall to wall. Call today to view — it won't last long. MLS.
LEN TAYLOR, 382-9485, or 384-8001. The Royal Trust Co.

BEFORE YOU BUY
CONSIDER these large units at 1025 Fairfield. — one BR and Den; 2 with 2 BR, 1½ baths, all priced to sell at last year's prices.
479-1667 BRIAN BROWN 386-1234
479-1667 CATHY ATKINS 479-5427
J. H. Whittome and Co Ltd.
Royal Oak Branch

1-BEDROOM
Top floor suite in adult occupied building on McClure Street. Nice views over city. Covered parking. Move in June 15. Priced right at $31,500. Call H. CRAIG to view at 598-1681 or 592-2407 anytime.
WHYTE and GOWER
OAK BAY PROPERTIES
2227 Oak Bay Avenue

HAMPTON PARK AREA
$29,900 and $28,900
For the beginner, lovely 2-bedroom condominium. Large living room, eating area, lots of storage, use of play area and swimming pool. Low down payment. PETER TER VEER, 384-8001 or Res. 479-1588. The Royal Trust Co.

WANTED
Adult condominium, 2 bdrm, covered carpark, inside storage, Oak Bay or suitable area, close to retired folk amenities. Price $42,000, available June. Urgent!
386-7721 JOHN A. JOHN 477-8096
BLOCK BROS. REALTY LTD.

THREE BEDROOM TOWNHOUSE, private entrance, garden basement, fireplace, wall-to-wall. Phone 479-8448 or 592-6496.

258 CONDOMINIUMS and TOWNHOUSES

FARMER Investments & Realty Ltd.
825 BAY STREET 382-2134

KENSINGTON TCE.
(SAUNA, SWIRLPOOL, BILLIARD ROOM, PARTY LOUNGE, SUN-DECK)
CONDOMINIUM
$36,900 MLS
Two bedroom suite on ground floor with one and a half bathrooms. Large living room and dining room. This suite looks onto landscaped gardens and is vacant and ready for immediate possession. Mortgage to be assumed by purchaser at below market rates. This suite represents excellent value and is well worth looking at. Fridge, stove and dishwasher inc.

$35,900 EXCLUSIVE
Immaculate one bedroom suite with large living room and dining area. This top floor suite has a very private balcony with bright sunny outlook onto landscaped gardens. Fridge, stove and dishwasher incl. Ideal as starter or for retirement. This is one of the best run and maintained condominiums in town.
For viewing either suite please call:
Gordon Black
382-2134 384-8250 (Res.)

SINCE 1887
Pemberton, Holmes Ltd.
1000 Government St.

YOUR OWN 3 BR.
Hedge against inflation is at No. 34 - 477 Lampson, Esquimalt, a fine family oriented Condominium Development. The unit is vacant and ready for immediate occupancy. A low asking price of $31,900 includes range and large upright fridge-freezer. Call now to view this outstanding unit (MLS)
384-8124 MIKE VAUX 656-1287
Pager 574
PEMBERTON, HOLMES LTD.
1000 Government St.

SEAVIEW
$63,000
This third floor, 2 year old condominium suite has something unique to offer in the way of condominiums:
1. Only 2 suites per floor.
2. Short hallways make big, big saving on maintenance and replacement.
3. All brick exterior — no outside painting.
4. Concrete and steel building.
5. 2 concrete stairwells on interior for quick exit, low fire hazard.
6. All suites face the ocean.
7. Your own Laundry room equipped with washer and dryer.
8. Windows in kitchen and ensuite bathroom.
9. Ensuite bathroom has shower with glass doors.
10. One block from Dallas Road Waterfront.
595-5171 WIN DOUGLAS 383-9902
595-5171 SIMON FLETT 592-7451
CANADA TRUST

CHEAPER THAN
NEW
And better than most new units with a well run strata council. Offered at $45,900. This 1,200 sq. ft. unit has SPACE TO LIVE.
—Master Bedroom 13'x16' ensuite with huge walk-in closets.
—L.R. 24'x15½'
—Sunny wooded outlook
—Top floor unit
—Sauna, community lounge (Bridge, anyone?) swimpool, full size billiard table, workshop and much much more.
—You can't turn this one down unless you have seen it. When you have, you won't.
—To view, call now: MLS 16227.
595-5171 TONY BROGAN 388-6275
(Pager 2471)
595-5171 JOHNNY HAYDN 388-6275
(Pager 2426)
CANADA TRUST

TRANSCONA
1625 Belmont Ave.
$43,900
"Home is where the Hearth is" Yes, this 1200 sq. ft. condominium has a lovely slate-faced fireplace with a mantle. Entering the front door you feel the quality of the plush W-W carpet which runs thruout the home. The master bedroom has an ensuite bathroom with a tiled shower. The beautiful kitchen boasts a 15 cu. ft. frostfree fridge, 30" stove and dishwasher plus luxury nylon carpet. Also included is the washer-dryer. Monthly assessment is low.
388-4271 Joe Manton 382-5211

J. H. WHITTOME and CO. LTD.

ONLY $40,900
Two bedrooms, two inside car spaces, luxury amenities:
—Swim and swirl pools
—Sauna, Rec. Room
—Workshop!
Mt. Tolmie area, near university, shopping, bus and parks!
Details Dick Batey 592-4607 or Kelly Dickson 477-1683.

Norm Ross ASSOCIATES LTD.
440-1070 DOUGLAS. 382-6151

SEA VIEW $58,500
Spacious 2 BR Condo has the ultimate in comfort and gracious living. Large D.R., L.R. provides ample room for furniture and entertaining. Lots of closet space. Quality w-w throughout. Both B.R.'s have built-in vanities. Includes fridge, stove, dishwasher and garburator. Tastefully decorated. Call
LYLE WICKS 477-5151 or 385-2471
JOHNSTON and CO. LTD.

LOW DOWN
PAYMENT
Deluxe 2 bedroom corner condominium, South West exposure, quiet, swirlpool, hobby room, billiard room. $42,900 and luxury 1 bedroom top floor suite $32,500. MLS 16708.
MILDRED STAPELLS
595-5171 477-4860
595-5171 JULIE MANNESS 477-6407
CANADA TRUST

EXCELLENT
FINANCING
ON THIS BRIGHT CLEAN 2-BEDROOM CONDO. ON BURNSIDE. $6,000 DOWN, BALANCE AT 11 PER CENT TO OWNER ON ASKING PRICE OF $30,900. PAYMENTS $250 MONTHLY. ALL REASONABLE OFFERS CONSIDERED. PHONE BILL PALFREY. 386-7545.
ISLAND HOMES LTD.

3 BEDROOM
CORNER SUITE
1177 sq. ft. corner suite, extra bright. Large living room, dining room with kitchen with stove and fridge included. Extra large balcony with sothern exposure. Large 7x7 storage room in suite. ½ block to shopping centre and 1 block to rec. centre. Just listed at $42,500.
385-7721 Kent Macleod 595-4273
GARDNER REALTY LTD.

SPACIOUS 2-BEDROOM, ground floor, corner suite. Extra large living room, adjoined landscaped 47x11 patio, beautifully located with privacy. 1½ bathrooms, fridge, stove, dishwasher, sauna, pool and swirl pool, plus other amenities. From owner. $47,500. 479-8438.

BY OWNER: ONE OF THE MOST beautiful apartments in Victoria, Spencer Castle. 2 bedrooms, 2 baths. 1400 sq. ft. w-w carpeting. Beautiful view, washer-dryer, complete kitchen w-stove, fridge, dishwasher, garberator. Call 382-3487 for appointment to view.

258 CONDOMINIUMS and TOWNHOUSES

ROCKLAND AVE.
TOP FLOOR
CORNER
"CHELMSFORD
MANOR"
Bright fourth floor corner unit with two bedrooms and bathroom and a half. Six months old and only eighteen units in the complex. Hobby room and workshop. Continuous self clean range and frost free refrigerator are included. $46,900. M.L.S. 16834.
BRENT D. EWING
388-6424 (Off.) 658-5661 (Res.)

BEACH DRIVE
$51,000
Deluxe 1-bedroom, top floor condominium suite in concrete building with some sea view on Beach Drive close to Marina and Golf Course. Beautifully decorated. Swirlpool, sauna and workshop. This is a rare opportunity, so call now for an appointment to view.
DAVID
BILLINGHAM
388-6424

ROYAL WOODS
$49,500
Over 1150 sq. ft. in this top floor suite makes this one of the best buys on today's market. In the main area of the suite there's a large living room, bedroom and den and upstairs another bedroom and television room. Add a pool, sauna, games room, library and an excellent mortgage and you've got it all.
DAVID
BILLINGHAM
388-6424

VIEWS
$43,500
Located close to shopping and transportation, this spacious condominium is an EXCELLENT BUY. 2 large bedrooms, 1½ baths, kitchen with eating area and many extras. Owners anxious. MLS. 16843.
JUNE HOUGHTON
388-6424 477-6185 (res.)

BAYSHORE
REALTY LTD.
1006 FORT STREET

THE SAVOY
777 Blanshard at McLure
Beautifully designed steel and concrete building with neighbors like the Empress, Executive House and Chateau Victoria. Sauna, swirlpool and exercise room, plus many quality extras. Three prestige suites still available. THESE ARE NEW APARTMENT HOMES, NOT RESALES.
OPEN HOUSE DAILY
10 a.m.-4 p.m.
(Except Sunday)
Call 383-1821

Park Pacific
Investments Ltd.
383-4124 anytime

Century 21 REAL ESTATE PRINCIPAL PROPERTIES
4088 SHELBOURNE
477-9514

OPEN HOUSE
MON.-SAT., 1:30-4:30
LADY
ALEXANDRA
137 BUSHBY ST.
8 units left all 2 B.R. deluxe, ocean view condominiums, priced from $52,000. For further details phone 477-9514.

ORCHARD
HOUSE
Studio from $21,000
1 Bedroom from $26,500
2 Bedroom from $36,000
Open 2-8 Daily
Saturday 1-6
Sunday 1-6
647 Michigan St.
382-8231 382-8232

H. W. DICKIE LTD.
Presents
HAYCROFT CHASE
5951 Lakes Rd., Duncan B.C.
19 Strata
Title Homes
Features include: 1730 sq. ft. 3 bedrooms, fireplace, 3 baths, all major appliances, carports and garages, separate lots, fully landscaped. Priced from $70,000. For more information call MICHAEL EVANS at 746-5171 or eves. 748-9629.
H. W. DICKIE LIMITED
70 Government St.
Duncan, B.C.
"We Sell the Island"

BY OWNER
GORDON HEAD
CONDOMINIUM
2 BR., Ground Fl.
This attractive unit is a choice suite in a small block at Shelbourne and Mortimer St. This outstanding location is within

258 CONDOMINIUMS and TOWNHOUSES

OFFERS

Lovely 2-bedroom condominium with waterviews listed at $57,900 is now open to offers. This suite is located directly opposite the pond on Dallas Rd. and offers unbelievable views of ducks, pond, trees and ocean. Now is the time to buy if you want a bargain. MLS 16971.
MARGUERITE HOBBS
477-9514 592-0022
CENTURY 21
PRINCIPAL PROPERTIES LTD.
4088 Shelbourne Street

$28,500
2 BEDROOMS

Yes, the price is right! In-town location for this good accommodation for the young family. Nice shag capreting in bedrooms and gold sculptured in living room. Appliances included. Please phone me to view this exclusive listing.
SHIRLEY MOLLBERG
386-2911 or 478-5327
Homefinders, Wall and Redekop

throughout, 2 bedrooms, 1½ baths. Your own, completely fenced in PATIO on the front, offering complete privacy and seclusion. The back door opens onto an enclosed, charmingly laid out courtyard, with parking beyond. Close to all amenities and at a price that's hard to beat. YES, only $55,500. For further information, or to view, please call:
384-8101
Kris Gudjonsson
Res. 595-3022

TOWN HOUSE
IMMEDIATE POSSESSION

Fantastic views of snow capped mountains from these newly completed homes in a country setting just minutes from town. Only 3 available. Good size living and dining rm. View kit. with coloured range, fridge and dishwasher. 3 bedrms., 4-pce. and 2-pce. bath, lots of storage space, plumbed for washer and dryer. Each unit with sundeck and private small garden back and front. Carport plus space for boat or camper. A tremendous buy at only $48,500. To view phone:
C. H. HOLLAND
REAL ESTATE
620 View, 592-9784 or 386-1616

TALISMAN

OWNER WILL TRANSFER
QUICK SALE NEEDED
ONLY $37,900

You can own this lovely 1 year old quality construction 2-bedroom condominium on the top floor. Quality carpet throughout, stove, frost-free fridge, drapes, lamps included. Extras are sauna, whirlpool, entertainment room workshop. Walking distance to bus, schools, Esquimalt shopping centre. 386-2391.

BY OWNER, TWO BEDROOM 1½ bath, top floor, Kingsington Terrace, 385-8116 after 5 p.m.

263 GARAGES FOR SALE, RENT OR WANTED

WANTED TO RENT: GARAGE for storage of car, Colwood, Langford area. 478-4498 or 478-6401.

WANTED: TO RENT GARAGE to store vintage car. 595-2447.

WANTED TO RENT GARAGE OR shed for workshop. 592-1306.

265 HOUSES WANTED TO BUY

ONTARIO BUYER WANTS DISTINCTIVE VICTORIA HOME — APPROX. $150,000 Cash. Needs 4 Brs., Sep. din. rm., big rec. room, spacious view lot. Details, please urgently to Dick Batey 592-4607 or Kelly Dickson 477-1683.

Norm Ross ASSOCIATES LTD.
440-1070 DOUGLAS 382-6151

WANTED-URGENT
HAMPTON SCHOOL AREA

Young family need to purchase home with 3 bedrooms up or 2 up, one down in Hampton School Area. Prefer end of June possession. Price range to low or mid 50's. If you're thinking of selling in the area, give me a call:
MARILYN MOORE
386-2911 or 478-2482
Homefinders, Wall & Redekop

OAK BAY
FAIRFIELD

I have purchasers looking for 2-3 bedroom houses in the $50,000-$80,000 range. If you are thinking of selling, please call:
DAVID BILLINGHAM
388-6424 (Off.) 598-1177 (Res.)

BAYSHORE
REALTY LTD.
1006 FORT STREET

YOUNGER COUPLE

Are looking for a solid 2-Bedroom home in the Greater Victoria area up to $45,000. Also required — A duplex Zoned lot up to $35,000 a basically sound home in need of interior renovation around $40,000-$45,000. And revenue property showing a reasonable return up to $110,000. If you can help call Tom Raig at 386-6164 or 385-1606.
CASTLE PROPERTIES

UP TO
$60,000 CASH

Retired couple from interior of the province require older 2-bedroom home with basement and established well kept garden. If you have a home like this and are considering selling please call JIM MURDOCH, 592-4530 or Johnston and Co. 385-2471.

WANTED 2 BR.
FAIRFIELD
OR OAK BAY

Older home in good repair on concrete foundation. Up to $85,000. Call GERRY FINNIGAN 383-4739 or 592-2431. Lansdowne Properties.

ALL CASH

Young investor will pay cash for home in need of renovation. Will consider anything up to $50,000. Lyle Marrington, Castle Properties Limited. 386-6164 or 385-0302.

CASH BUYERS

For 2- or 3-bedroom home with basement preferred. Two purchasers want newer homes close in. Phone VICTOR WONG, 385-2458, Byron Price and Associates Ltd.

CASH FOR YOUR HOME

Investor needs Property for rental purposes. Will pay up to $50,000 cash for quick decision. Call Chris Greig, 386-6164 or 479-7995 (evenings), Castle Properties.

FROM COQUITLAM

Wanted nice home, one or more acres, up to $90,000 cash. Ben Greig 386-6164 or 598-3105.
CASTLE PROPERTIES LTD.

WANTED:

Older reasonably priced home—will purchase for cash. I am not a real estate salesman. 479-2209.

268 LISTINGS WANTED

A. E. LePAGE
WESTERN LTD. REALTOR
1395 HILLSIDE AVENUE
386-6331

WANTED

1 to 2 acre lot Metchosin-Sooke area. Must have watermountain views. $20,000 to $30,000. Also wanted: listings in Fairfield-Oak Bay area. Call DEL WILLIAMS anytime. Bus. 386-6331, Resr. 385-9855.

SHAWNIGAN REALTY LTD.
Shawnigan Lake 743-5311

LIST YOUR
SHAWNIGAN, COBBLE HILL OR MILL BAY PROPERTY
with
743-5311 JOHN ETTEMA 743-2607
743-5331 MARIE MALBON 743-5145
Call Collect Anytime

268 LISTINGS WANTED

JOHNSTON
1306 BROAD ST. SINCE 1903

1. WANTED — 2 or 3 Bdrms, must have sep. double garage for small car collector. To $65,000 — He is ready to buy.
2. WANTED — 2 starter homes for young couples to $45,000 and $60,000. OK if some repairs required.
3. WANTED — "A Good Buy" A vacant house or one offering immediate possession. Any good area at the right price. Cash buyer, will move right in.
4. WANTED — 1 or 2 Bdrm bungalow. Close in for single lady. Need garage parking for small car. To $49,000.
5. WANTED — Cash buyer to $60,000 for James Bay R3L zoned house or lot.
6. WANTED — James Bay Only — 2 older homes to renovate. To $50,000 and $60,000.
7. WANTED — 1 to 3 acres and family house, any reasonable area $85,000 to $90,000 cash.
8. WANTED — 2 to 5 Acres Parksville area. To $30,000. Buyer waiting for your call
9. WANTED — Still looking for a good rental building $100,000 to $300 down. Will buy this week if it the right one.
10. WANTED — Towards Havpy Valley — ½ to 1 acre and home to $65,000. No rush for possession.

Immediate viewing will be arranged if you can assist with any of these sincere requests. Please clip this out in case you want to sell next week. Thank you. JACK BETTS, F.R.I. 477-4042. Including weekends Johnston and Co. Ltd. 385-2471.

MISTER HOMEOWNER
MAY WE HELP YOU?

Are you thinking of selling your home? I have buyers who are looking for homes in all price brackets. I may have a purchaser for your home. Call me today for an evaluation of your home and let me go to work to find a buyer. Get action now — call:
KEITH LECKIE
477-0191 598-1667
Royal Trust
Real Estate Dept.

3½% COMMISSION
WHY PAY MORE?
DIAL REALTY 656-3907

LISTINGS WANTED BY EXPERIENCED salesman. A. Cohen 386-7721. Investors Syndicate Realty.

270 EXCHANGE REAL ESTATE

MOVING TO VANCOUVER? Ranch style home in Coquitlam on view lot. 1500 square feet with same in basement. Fully finished. 2 baths plus en suite. Double carport, huge sundeck. Value, $79,000. Will trade for a home in Victoria area. Contact J. Fisher, 662 Pembroke Ave., Coquitlam. 939-2053.

5 ACRES 3 MILES SOUTH OF Duncan for homesite in Victoria. 743-9413.

271 LOTS FOR SALE

Townhouse Potential

Quality builders interested in developing a prestigious townhouse project on a beautiful 2.4 acre central city waterview property are invited to ask for details. A choice site offered at $690,000 (MLS) with terms available. Phone MERB McDONNOLD or GLEN McDANNOLD at 658-8844 or 382-9191.

Canada Permanent
Trust Company

ALMOST WATERFRONT

1 acre treed lot with view overlooking the straits on blacktop, hydro, phone and piped water in Sheringham Estates. Ideal for retirement home or recreational cottage. Area has homes from $35,000 to $100,000. 13 miles from Sooke. Adjacent to 160 acre provincial park with beautiful sand beaches. Asking $16,900. A 1.94 acre lot nearly adjacent, asking $27,900. Easy bank financing available. 658-5479.

.57 ACRE
"EXCAVATED"
READY TO BUILD

View lot NR. 17 Mile House on Sooke Rd. Lovely stream. Services available Quick sale. $17,000.
RAY ATKINSON
477-1841 595-7568
BLOCK BROS. REALTY LTD.

QUADRA-LODGE

Building lot within 2½-mile circle, some trees and rock. Views to S.W., over 12,000 sq. ft. Price $30,000

Wilfred Davis. 479-1667 or 658-8884.

J. H. Whittome and Co. Ltd.
Royal Oak Branch

WATERVIEW

Large corner lot at Turgoose Point in Central Saanich. Fully serviced and ready to build. Price reduced to $28,500 for quick sale. Call LYNN HOLMES, 477-5615 or B. A. Realty Ltd. 385-1431.

WATERFRONT

EAST SOOKE
2 ACRE lot 200' waterfront $38,000 full price.

LLOYD ELLIS
658-8222
ISLAND HOMES LTD.

GORDON HEAD

Fully serviced, 6 to 9000 sq. ft. lots. A stones throw from UVic. Ready to build now. Lets build your dream home, move in for summer. Plans available. Tell us about yours. Call Ken McCandless, Kasapi Const. 386-6191, 478-4606.

BUILDING LOT

.9 ac. level with drilled well. $39,900. MLS. 15743.
595-2904 THE ZIEGLERS 592-1768
595-5171
CANADA TRUST

$19,000.00

Corner lot in Sooke subdivision, nearly ½ acre. Call on this one.
595-5171 DENNIS DALE 478-5125
CANADA TRUST

VIEW LOT

High Rocky landscaped lot overlooking Portage Inlet and Olympic Mountains, $28,500. MRS. McKEAGE 479-5848 or CENTURY 21, Island Pacific Realty Ltd. 388-6231.

$19,950. 4,000 SQ. FT. SURFACE lot in city. Build a compact house and take full advantage of the Assistance Home Ownership Program. Plans available. Call 477-5175.

RECREATION LOT NEAR THE lake front. South end, east side. Pretty spot. 50x132. Asking $7,900. Call J. Ettema 743-2607 or Marie Malbon 743-5145. Shawnigan Realty Ltd. 743-5311.

MUST SELL

Large lot 62x130, Cordova Bay area. Ready to build, Municipal water on lot. $3,890. Call 658-5757 evenings. 658-5558 days.

SHAWNIGAN LAKE

In the West side, near the lake, 34 acre, asking only $7,000. For recreation only. MLS. Leo Van Ark, 386-3585. Victoria Realty Ltd.

SHAWNIGAN LAKE

Choice 1½ acre view lot. Drilled well, access to lake. $24,000. 478-3674 or 112-743-5726.

DUNCAN LOT, NEW SUBdivision, ready to build. Phone after 6 p.m., 595-6589.

SOOKE. SECLUDED TREED lots on new road. 2-3 acres, from $25,000. 642-5508, 642-4186.

BEAUTIFULLY TREED 1 ACRE lot in Ardmore, $34,000 firm. 477-9630.

SOOKE LOT: 68X110½, POWER and water, close to Sooke Village. Asking $17,500. Phone 478-0135.

BROADMEAD

View lot, 4696 Hillwood. $42,900 firm. 598-4462.

CHOICE 80X160 LOT IN SHAWnigan Estates, ready for building, $16,500. 388-6592.

LOT VALUED AT $30,000 IN KElowna will sell or trade for 1 in Victoria. 384-6276.

271 LOTS FOR SALE

KNOWLES REALTY LTD.

ATTENTION BUILDERS
ONLY 3 LOTS
AVAILABLE

off Majestic Drive. Approximate size 60'x100'. Priced from $29,800 to $30,300, 10 per cent down. FULLY SERVICED. To obtain further details call: 384-8101 or:

Greta Hofmeister	592-6372
Kris Gudjonsson	595-3022
Joe Percival	595-6340
Bill Knowles	656-3779

S
SEABOARD
PROPERTIES LTD.
7173 WEST SAANICH RD.
BRENTWOOD BAY 652-1141

BRENTWOOD BAY
BUILDER'S TERMS

6 fully serviced treed lots, some with seaviews, sewered, water, treet lighting, curbs, paved road. $28,000-$35,000.
Exclusive
652-1141 Al Vickers 652-2257

LOOKING FOR A
LOT WITH A
SEA VIEW?

Drive out Pat Bay Highway and turn right on Amity Drive, then turn left on Bexley. This nice sized lot (approximately ½ acre) is situated 3 lots from the corner. Completed homes on Bexley are in the $80,000 bracket so at the asking price of $34,000, it's an excellent investment. Look for our signs and look it over, then give us a call:
TOM McCLUSKEY
595-5171 386-7320
GODFREY WALLS
595-5171 656-4891
CANADA TRUST
595-5171

CORDOVA BAY

2 building lots near The Village (48'x146') Perc tested and soon ready to build on. Nice quiet secluded area. Asking $26,900.
386-7521 TOVE BARLOW 477-9859

LAKE COWICHAN

2½ delightful wooded acres, only a few hundred yards from the Lake. Suitable for a hideaway, only 1 hour from Victoria. Asking $19,500.
386-7521 TOVE BARLOW 477-9859
BOORMAN INVESTMENT CO., LTD.
1111 Government St.

BEAUTIFUL
SHAWNIGAN LAKE

Recreation lot 84x88. This lot is located in South West corner of the lake with lake access across street. Asking $10,500 and with low down payment. Vendor will carry at current rates
RICK KINNIS 477-9394
WESTMONT REALTY
920 Hillside
386-6796

PATRICIA BAY, 2 LOTS JUST yards from the beach, fully treed, unobstructed seaview, 598-2515.

273 PROPERTY FOR SALE

MOTEL ZONED

Approximately 20,000 sq. ft. with bungalow. Colwood possible. Rezoning for Townhouses, etc. Price $90,000. ML 16410. Call R. KEELING, 388-6231, CENTURY 21, Island Pacific Realty.

21,000 SQ. FT. APT. ZONED LAND. On Cook St. across from Park. Firm at $13 per sq. ft. JIM RANSON, Westgate Rlty. 388-9941.

SERVICE 2.8 ACRES — SOME sea and lake view. Full price $22,000. 537-9381.

PRIVATE, 42 ACRES, DUNCAN. Partly cleared. Creek. 748-2414.

274 PROPERTY WANTED

ALL CASH

We will pay you cash for one lot or more, suitable for building; or acreage of any size in Victoria area, suitable for development. Phone now, Kasapi Construction, 386-6191.

LAND OWNERS

Engineered Homes—a major builder-developer will pay cash for subdividable residential acreage in Saanich and Central Saanich. Property must yield 20 or more lots. Broker listings invited. 385-6211.

CASH

For any vacant land or lots — residential, commercial anywhere in Greater Victoria area. Call JIM RANSON, Westgate Rlty. 388-9941.

WANTED BY PRIVATE BUYER, suitable building site for log cabin, prefer Saanich, please phone. 592-0259.

At
AT SHAWNIGAN LAKE, A LOT or lots suitable for building. Cash. No agents. 382-0327.

PRIVATE PARTY HAS "ALL Cash" for reasonably priced building lot in Saanich. 658-8131.

280 ACREAGE FOR SALE AND WANTED

P.R.B
P. R. BROWN
AND SONS LTD.
"The People to See"

145 ACRES

Only 15 miles out of Victoria towards Sooke. Creek through center. Old bldgs. of little value. Estate sale. Vendors will carry. Asking $120,000. MLS 16898.
ROY ANDERSON
385-3235 477-5057

$6,600
12 miles from Lake Manitoba. 163 acres in Manitoba, between Gladstone and Neepawa. Please call: PHYLLIS COUTTS at 598-3344.

$15,500
One acre in Sherringham Estates. Hydro, water, to each lot. Paved roads. Please call: PHYLLIS COUTTS at 598-3344.
JACK MEARS
OAK BAY REALTY LTD.

SEAVIEW LOT, ½ ACRE

On Willis Point, only $18,000. MLS 17108.

28 ACRES

Fields and trees, sea view from top end of property. 2-B.R., no-step home, possible 5-acre subdivision, $155,000.

76 ACRES WATERFRONT

North Pender Island. Road and power through property. Some buildings, $4,500 per acre, part or all. MLS. 15227.
384-8001 BUD ZUCK 598-7215

$42,000
15 beautiful acres on Orcas Island. Breath taking ocean views. Across the road from the beach. May be subdivided into 5 acres or smaller. 9 per cent financing. Easy terms. 652-3436.

PROSPECT LAKE AREA

2.3 acres, quiet dead end road, native trees, rock outcroppings, requires well, $44,000. Has approximately $12,000 financing at 10 per cent. 995-1871.

Required in the Sooke Area, up to 15 acres of good land. Will pay all cash. Call at once to
P. G. JACKSON LIMITED
1070 Douglas Street 388-9102

SOOKE

7 acres, 330 feet of road frontage, high sloping, treed with rock outcroppings, $38,500, cash. Chuck James, 386-3585, res. 477-8134. Victoria Realty Ltd.

280 ACREAGE FOR SALE AND WANTED

KNOWLES REALTY LTD.

TALL TREES
VIEWS
AND SECLUSION

this beautiful treed property has over 28 acres with small creek running through. Proposed for 5-acre lots by Capital Region. Fantastic holding property. Close to Town, Park and Marina. Asking $130,000. MLS. To view and more details, phone:
Greta Hofmeister
384-8101 595-6372

A. E. LePAGE
WESTERN LTD. REALTOR
1395 HILLSIDE AVENUE
386-6331

SHAWNIGAN LAKE

Choice building lot, ¼ acre on Linden Road. Zoned residential. Priced at $15,000 owner will take $3,500 down. For further information please call.
386-6331 C. J. HARRINGTON
595-5341

LARGE LAND TRACTS

2 with over 1,500' Waterfront acreage range from 158 acres to 50 acres. See the land man.
386-6331 C. J. HARRINGTON
595-5341

11.19 ACRES
Enjoyable
Convenient

Enjoy the convenience of this acreage in the Saanich Peninsula near Victoria. It is now in pasture but it is some of the best bottom land on the Island, and heavy crops of potatoes and corn are grown near by. You could use it "as is", farm it intensively or use it as a nursery to raise shrubs, plants and trees. It fronts on a quiet paved side road for 516 feet — there is an existing well, electric power, a small barn and some corrals. Offers on asking price of $149,000. Terms to good convenant.
477-1841 RON KERFOOT 652-2594

7.6 WOODED
ACRES
SHERINGHAM
POINT RD.

The vendor has started to clear the building site on this gently rising acreage to take advantage of the views of the Straits and Olympic Mts. 431 ft. of road frontage on phone and power. Water should be no problem here. If you want quiet seclusion come out and view this new MLS listing with me. Call anytime. Bill Kozak 386-6164 or 642-3404.
CASTLE PROPERTIES LTD.

WEST SAANICH PENINSULA

Two beautiful acres (2.82 and 2.23 acres) being offered at only $54,500 and $52,500 with excellent terms available.
These properties include 25' waterfrontage on Coles Bay. The beach private and Saanich Inlet offers excellent swimming, boating and fishing.
There are several building sites, drilled wells and road access.
These special properties are being offered by PETER NASH at 598-3321 or 592-3424.
JACK MEARS
OAK BAY REALTY LTD.

A RARE FIND
APPROX. 2.4 ACS.
DURANCE RD.
½ MI. W. OF WALLACE
Lovely view, trees, seclusion
SALESMAN ON SITE
FRI. 6-8 P.M.
SAT. 1-5 P.M.
(unless raining)
Those who want quiet rural living should see this property
J. C. BAXTER 386-7545
ISLAND HOMES LTD.

34 ACRES

—Near level land; Parksville
—Timber; fir, cedar, hemlock
—Operating sawmill and cottages
—1100' highway frontage
—Equipment and diesel power unit
—Some arable land and spring water
—F.P. $110,000. Try $40,000 down.
Excl. agent BOB CARTER
598-6143
Johnston and Co. Ltd. 385-2471

10 ACRES —
HIGHLANDS

Take a look at this well-treed property on cul-de-sac with stream running through property for that secluded homesite in 7-mile Circle. Asking $40,000 with terms or what have you to trade.
DAVID BILLINGHAM 598-1177
BAYSHORE REALTY LTD.
388-6424

20 ACRES
RIVERFRONT

More than 660' of Riverfront on each side of the river. Riverbottom Rd. runs right thru property. Power is on the road. Could possibly be subdivided into 3 separate lots. Could be approved for Mobile Homes. Priced for quick sale $49,900. Call "THE McGREGORS" 384-8001 or Res. 477-3675 The Royal Trust Co.

160 ACRES, $17,500 FULL PRICE. The S.E. ¼ of district lot 7961, located 10 miles north west of Prince George, in the Chief lake area. This beautiful old homestead is level to gently rolling, suitable to clear and plant hay or pasture. Good moose hunting. An excellent investment at only $17,500 cash. For full information write owner, P.O. Box 86, Victoria, B.C.

DUNCAN
4.23 ACRES

Hottest deal in town for $21,900. Low down payment on this well treed acreage ideal for mobile home or hobby farm. Ben Greig 386-6164 or 598-3105 Castle Properties Ltd.

5 ACRES WATERFRONT

25-mile drive from downtown Victoria. Comfortable 1-bedroom home with slide doors to sundeck, gentle access to beach, boat and swim float. Timber value approx. $10,000. Full price $68,000. For details please call DAR GARSIDE 384-8001. The Royal Trust Co.

HIGHLANDS
10 ACRES

Treed acreage with rock and creek, large road frontage. Mountain view. $38,900. Freddy Starke, 386-6164 or 479-3866. CASTLE PROPERTIES LTD.

EAST SOOKE

136 acres of secluded nicely wooded land surrounded by Park with access off the East Sooke Road. A terrific holding property priced at $136,000. Exclusive. Financial Survey Limited, M. E. Braithewaite, 384-9305, RES. 592-0638.

COBBLE HILL

22.4 acres lovely treed acreage priced to sell at $62,900 with low down payment or vendor will accept trades. Ben Greig 386-6164 or 598-3105.
CASTLE PROPERTIES LTD.

ACREAGE

5-Acres Duncan adjoining Cowichan Golf Course, $52,900. For more information call Irene Daziel 386-6164 or 386-6164.
CASTLE PROPERTIES LTD.

2 ACRES

165 feet on Wilson Road, North Saanich. Cleared, level, meadowland is pleasant rural setting. ML 17006. $37,000.
477-1841 BILL REMPLE 658-5794
BLOCK BROS. REALTY LTD.

MAPLE BAY
WATERFRONT LOT

$35,000. 478-3674; or 112-743-5726

OFFERS TO $54,900 — 15 ACRES. House plus 4 acres $63,900 Cobble Hill 743-5487.

280 ACREAGE FOR SALE AND WANTED

160 ACRES, SHAWNIGAN, MILL Bay area, will divide in half, sawmill available. Call after 5 p.m. 743-2830.

285 UP-ISLAND PROPERTIES

SINCE 1887
Pemberton, Holmes Ltd.
1000 Government St.

DEVELOPERS, INVESTORS
$306,250

24.5 acres of prime residential land, Nanaimo district. Highly desirable area, gently sloping terrain. Outstanding opportunity for major profit. For full particulars on this new exclusive listing please call:
384-8124 MIKE VAUX Pager 574
384-8124 IAN McGREGOR

BUTTERFIELD ROAD
MILL BAY

This is a really well-built home on .58 acres of good soil. Magnificent views from the 20' glassed in L.R. and almost 400 sq. ft. deck. Heating bill is very low, (double insulation, thermopane windows, etc.) and with chicken house, vegetable garden, etc. this is a GOOD buy of only $61,500. There are 2 B.R.s on the main, big work area in the above-ground basement with roughed-in plumbing. Butterfield Road is 1½ miles past the end of the Malahat on the LEFT. The house has only small windows facing the road, the other side has a HUGE OUTLOOK. MLS 16938.
DESMOND HOLMES
384-8124 478-1227

CASSIDY MLS

A fine ½-acre building lot is available on Peifer Place in the Buffalo Heights region. Within 10 minutes of Nanaimo this lot is suitable for a mobile home or conventional house. Well treed, the lot perks and water is easily found in this area. For full particulars please call collect.
384-8124 MIKE VAUX 656-1287
Pager 574
PEMBERTON, HOLMES LTD.
1000 Government St.

WATERFRONT
DEEP BAY

Outstanding waterfront residence architect-designed for comfortable indoor-outdoor living. The property covers 2 acres and has fantastic views of the smaller islands and the Straits. The home features 2 bedrooms with master ensuite, and a large den with Franklin fireplace, which could be a 3rd bedroom. The living room and dining room with parquet floors and open beam ceiling feature a massive stone fireplace. The kitchen is a woman's dream with arborite cabinets and built-in appliances. Most rooms have sliding doors to the wide patio overlooking the view. There is a double garage and the property is fenced for privacy. Priced to sell at the realistic figure of $125,000. For appointment to view call Albert Mazzarotto or Joyce Neill 248-6167 or 248-3872.
NANAIMO REALTY CO. LTD.
Parksville Branch 248-6167

GABRIOLA
ISLAND
Waterfront Lot

Buy now before summer demand pushes prices up. This attractive lot has an ideal slope to the beach and is easy to build on. Priced low at $21,500. Call E. Scott at 753-2481. It will pay you to see this lot now.

WATERFRONT
ACREAGE
West Coast
Vancouver Island

This beautiful 126 acres of oceanfront property has approx. ¼ mile of attractive shoreline plus over 1,000,000 ft. of red cedar timber. It is the only privatel owned property and is situated in the area of Hot Springs and the Provincial Government park. Access by boat or plane only. Priced at 126,000. For further particulars call E. Scott at 753-2481.

TRULY COUNTRY
INDEPENDENCE

With more than a touch of class, the olde manor home is set on 24.5 acres, 3 of which are cleared and fenced, the balance is nicely treed. Seasonal and year round creeks meander the lower fields providing irrigation, while the well is inexhaustible. The lovely native and exotic garden fronts the house and borders the orchards. 9 bedrooms, plus, with 3 bathrooms, provides opportunity for real independence. Licensed for 13 guests, in recent years, the Health Department stamped approval for commercial venture, bedroom and kitchen furnishings can stay leaving little needed besides occupancy. Other features include 2 cottages and good looking barn with solid loft. This deluxe home and property has large potential. Lakes, rivers, and the ocean are close by for prime sports fishing and recreation. Act now!!

DAVID BURR LTD.
655 Fort Street 384-9335

FOR SALE

Builders contract management. 3 quality built homes, nearing completion on Jaynes Road in Duncan. Electric heating, thermal patio doors and windows and insulation in accordance to B.C. Hydro standards, concrete driveways. Your own year round trout streams in backyard. Beautiful trees, must be seen to be appreciated. Also 1½ year old quality build seaview home in Crofton. Thermal windows, electric heating, closed in, insulated and heated garage. Fully completed. Wall to wall carpeting upper and lower level. Built in heat circulator in rec room fireplace. Quality draperies and window screens. Most landscaping is done. Good garden area. For viewing and more information call 246-9807.

BEAUTIFUL
SHAWNIGAN LAKE

Recreation lot, 84x88. This lot is located on the South West corner of the lake with lake access across the street. Asking $10,500 and with low down payment, vendor will carry at current rates.
RICK KINNIS 477-9394
WESTMONT REALTY
920 Hillside
386-6796

Moving to Nanaimo,

NEW LISTING! Beautiful views of Harewood Valley from the living room of this home situated on a treed high double lot, 3 bedrooms, rec. room, full high basement and close to downtown. Price $37,900.
W. MICHAELS R. JOHNSON
382-4231 (24-hr. Service)
RITHET AGENCIES LIMITED
714 Fort Street, Victoria

PARKSVILLE

ONLY $32,900—PRIVATE

Almost new 2-bedroom home in quiet area near the beach. Beautifully finished inside with broadloom throughout. Realistically priced for quick sale. Open house all weekend. 371 Alder St. 752-9880 or 752-9153.

DUNCAN — 2 HOMES

$48,500 each — your choice of 2 three bedroom homes. One with basement — One without. Completion and possession approx. June 15. Details from HERB HODGSON, 384-7128 Res. 382-3835. Douglas Hawkes Ltd.

COWICHAN LAKE

2 lots each, 100x190 — 400 ft. from beach access. Owner will consider trades. MLS 16623. $7,900 each. For more information call:
477-0191 ART EVANS 658-8924
Royal Trust Real Estate Dept.

PARKSVILLE, 2-BEDROOM BUNgalow on 100x110' sewered lot close to village and beach. $34,500. Vacant. 592-1315 after 5 p.m.

285 UP-ISLAND PROPERTIES

SHAWNIGAN REALTY LTD.
Shawnigan Lake 743-5311

$57,900
MILL BAY

Spotless 8 month old family home on quiet 2-3 acre lot. Heatilator fireplace in attractive living room. Private sundeck off dining area. 3 bedrooms. Full basement with roughed in 2nd fireplace. Fenced treed lot. Good value. Ask to see it now!

$49,500
SHAWNIGAN
LAKE

Your offer is invited on this 4-year-old delightful home for a small family. Right in the Village. 2 bedrooms on the main floor. Full basement with 2 bedrooms (one unfurnished). Galley type kitchen with lots of cupboards. Very pleasant and efficient.

$54,300
MILL BAY

Dandy family home with part basement on approx. ½ acre. 3 bedrooms, 1245 sq. ft. with bright kitchen, dining area, large living room. Wall-to-wall carpet. Family room is nearly completed. See today.

$56,900
SHAWNIGAN

Beautiful 3- or 4-bedroom home in the Village. 2 years old. 2 fireplaces. Large master bedroom with bath. Basement has roughed-in bathroom, family room, laundry room and bedroom. Could be made into separate suite. Big lot of 100x110 ft. Fenced for dogs.

$36,900
SHAWNIGAN

Unique log cabin with 2 bedsteads. Fireplace and oil heater. Drilled well with hand pump. Stove and fridge. Workshop and storage. Approx. ¾ acre of level secluded land.

COBBLE HILL
$34,900

Beautiful acre with domestic water. Small house with basement, easy to add on. Horse stable and paddock.
Call quikly, won't last.
743-5311 John Ettema 743-2607
743-5311 Marie Malbon 743-5145

Sell or Lease
By Owner Direct
BEAUTIFUL
QUALICUM BEACH
OPEN HOUSE

SAT. MAY 22—MON. MAY 24
2:00-4:30 p.m.
160 W. CRESCENT RD.

Outstanding 2 yr. old 2100 sq. ft. home with superb view of Georgia Straits. Professionally landscaped property in Qualicum's most exclusive residential area, directly across from Golf Course. 3 or 4 bdrms. den, dining rm., 2 full baths, wine cellar, large living rm (15x23) with O.F.P. and family rm. with bar-sink and O.F.P. Astonishing array of modern built-in features, including over-sized Jacuzzi jet swirlpool bath, Jenn-Air indoor B.B.Q., automatic Central vacuuming system, luxurious, w-w carpet throughout, thermo-pane windows and special electronic air-filtering system. Appraised price $92,500. For further information, contact 752-9171 (Qualicum Beach).

10 ACRE INVESTMENT
AT $77,000

Solid, full basement farm home, just 2 miles from Duncan. Many established fruit trees, good 2 car garage, paved circular driveway. The home has been recently re wired, and has living room with fireplace and wall to wall carpeting. Fight inflation with your own garden and beef, and watch your investment grow. To view please call LISA MADIGAN at 746-4154 or evenings 746-6990. M.L.S.

TIRED OF CITY TRAFFIC?

Why not consider this like new family home on one acre in Braemar Park, 30 minutes drive from Victoria. Approximately 1,800 sq. ft. of living area, split level design, 3 bedrooms, floor to ceiling fireplace, ensuite plumbing, finished family room. Many trees left to enhance future landscaping. Please call LISA MADIGAN to view, at 746-4154 or evenings 746-6990 M.L.S.
Homefinder, Wall and Redekop

SALT SPRING
Lands Ltd.

PENDER ISLAND
BUSINESS OPPORTUNITY

11.74 Acs. farmland, large fenced garden, modern 1200 sq. ft., 3 bdrm. full basement home. Approx. 1 Acre commercially zoned and includes 1760 sq. ft. warehouse plus other outbuildings. Ideal for family business.

WATERFRONT COTTAGE

Hard to find, shallow, sandy safe beach on 1 acre. 2 bdrm, furn. cottage, Franklin fireplace, lg. sundeck. $49,500.

BUILDING LOTS

Large selection all with piped water, power and phone $6000.-$9000.
CALL COLLECT—
MANFRED BURANDT
Pender Island 629-3271
SALT SPRINGS LANDS LTD.,
Box 69, GANGES, B.C.
537-5515

SHAWNIGAN LAKE

Shawnigan Lake has a beautiful, 3 bedroom home situated in trees, adjacent to the lake in a secluded area. Main floor offers large living room with old brick heatilator fireplace and woodbox, bedroom, laundry room plus kitchen and 3 piece bath. Upper floor with balcony and view off main bedroom, third bedroom plus bathroom. Double garage and storage area, plus chicken house. All buildings have heavy cedar siding and shake roofs. Exceptional workmanship throughout. Well priced at $67,500 and the owner will entertain all offers. Please call MAURICE CHERNEFF at 746-4154 or evenings 748-2725.
Homefinder, Wall and Redekop

BY OWNER IN NANAIMO. 2442 sq. ft. of gracious living area. 4 miles north of Nanaimo, close to Golf Course, shopping mall, public transportation. Within walking distance to Junior Secondary and Elementary Schools. 4 bedrooms, 1½ bathrooms, large living room and family room. Only $64,900. Please phone 112-758-6472.

COURTENAY RIVERFRONT

Approx. 27 acres mostly treed with maples and evergreens. Live in the 3 BR cottage while you build your dream home in a private setting with fabulous view of mountains. A choice property well priced at $72,500. Phone or write David Hansen 338-8959 or 334-4424. LMS Homes Ltd., Courtenay, B.C.

DOLPHIN BEACH

Just south of Parksville, 27 new, large wooded lots overlooking Strait of Georgia. All are on a water system and a short distance from a marina. Priced from $10,000 with terms available.
DOLPHIN AGENCIES
Box 398 Parksville, 248-6156

LOG HOME

Almost completed, 1,900 sq. ft. 2-storey log home. One acre, Cobble Hill. 4-bedroom, verandahs, knotty pine cabinets, old red brick heatilator fireplace, electric heat, garage workshop, garden area. $68,500. 743-5441.

PARKSVILLE

Open House Sat. and Sun. May 22, and 23, 1-5 p.m. lot No. 3, Jenkins Place (off Pym) 3 bedroom, full basement home, 1½ baths, fireplace, built-in dishwasher, priced at $48,500 or nearest offer. R. ardiner Construction, phone 248-3437.

QUALICUM

New, spacious, 2-bedroom home in village, close schools, etc. 1200 sq. ft. with fireplace. $1600 down plus B.C. second. F.P. $39,900. Call Dale 382-6142 or 384-9965 or 598-5166.

LOT, 80X154, NANAIMO, IN NEW home section, near Diver Lake, $15,000. Owner, 478-0132 after 6 p.m.

LARGE COURTENAY LOT 80x144, treed with clearing, piped water, corner of Arden and Lake Trail. $12,500 Owner 477-8831, Vic.

FIVE BEDROOM NANAIMO. Poss. Rev. Only $35,900. 684-1783 or 254-5836. Low D.P.

285 UP-ISLAND PROPERTIES

ACREAGE
QUALICUM

5.69 acres treed with cleared bldg. site. Secluded area away from hwy. $32,000.

HOBBY FARM

4.7 acres cleared, fenced, good 2 br. home, workshop etc. Bargain priced at $58,500.

EAGLECREST
QUALICUM

Two new homes being built, fronting on golf course, 100x180. $81,500 and $91,500.

QUALICUM
VILLAGE

Three br. with ensuite. New, beautifully finished. $43,900.

BUILDING LOT

Eaglecrest 70x140. $16,900.
San Pareil 80x130. $14,500.

QUALICUM
WATERFRONT

119' frontage on sandy beach. Older 3 br. cottage. Beautiful ropoerty, $95,000.

PARKSVILLE
VILLAGE

Well built 2 br. house, walking distance to shops and schools. Excellent buy $37,900.

QUALICUM

Past brought to life. 6 months old, cedar shake exterior, rough-sawn panelling interior. Tiffany lamps — black iron heater bricked in. Darkened beams. Two bedrooms. Superbly located across road from beach. $54,900.

INFLATION
FIGHTER

Two bedrooms, 70x288 lot remodelled, elec. heat. $22,500.

MAPLE BAY
DUNCAN

Redcap St. overlooking bay ½ acre. $27,500.

Ross Harvey (eves. 248-5273)

EAGLE REALTY LTD.
P.O. Box 1060, Parksville, B.C.
248-6191

EASY LIVING

1 year old, exceptionally well built 5-plex. Could be approx. $18,000 per year gross revenue or over $1,000 plus per month, and deluxe 1200 sq. ft. home with full finished basement. Too many extras to detail. Ideal view retirement property in Parksville. F.P. $179,000. Call or write:
NORM DOUGHTY
Res. 752-6507

SMALL ACREAGE

2½ acres only one mile from Parksville, nicely treed, cleared building site, small creek runs through property. $20,000. Call or write:
BUD JOHNSON
Res. 248-5274

IDEAL
RETIREMENT

Brand new 2 BR., no-step home. Close to all amenities in downtown Parksville.

Deaths and funerals

305 DEATHS and FUNERALS

BLACKSTOCK—In Victoria on May 21, 1976, Lillian R. Blackstock, formerly of Edmonton. Widow of Gilbert Blackstock, she leaves her granddaughter, Nancy Margot Blackstock or Victoria and her brother-in-law, Walter Blackstock in Victoria.
Accompanied to Edmonton for interment. McCall Bros. Funeral Directors in charge of arrangements.

BROWN — Arthur Kirkhill ("Dody") Brown on May 19, 1976, aged 82, at Memorial Pavilion, Victoria, loving husband of Jean, affectionate father of Eddy and Helen and brother of Nellie.
Funeral service at the FAMILY CHAPEL of McCall Bros. on Tuesday, May 25 at 4 p.m. Cremation. (No flowers by request. Donations may be made by friends to the charity of their choice).

CLIFTON — Gladys Violet, Suddenly in Victoria, B.C., on May 19th, 1976. Born in Saskatchewan, age 63 years. Late resident of 1281 Glyn Rd. Survived by her loving husband Arthur; four sons: Keith of Victoria; Vern of Alberta; Lyle, Ottawa; and Dale at home; eight grandchildren; also two sisters, Luella in Manitoba; and Lily of Alberta.
Funeral will be Tuesday, May 25th, at 11:00 a.m. in the Chapel of First Memorial, 4725 Falaise Dr. Padre D. Kendell officiating, followed by Interment in the Royal Oak Burial Park. Arrangements by the Memorial Society of B.C. and FIRST MEMORIAL SERVICES LTD.

COLE — Betrice Jane Cole, passed to her rest on May 19, 1976 at Royal Jubilee Hospital, born at Lake Opinicon, Ontario. Widow of the Rev. Canon William Cole, formerly Dean of St. Paul's Cathedral, Regina, Saskatchewan. She was a Dominion Life Member and one time President of the Diocese of Qu'Appelle Women's Auxiliary. She leaves her sister, Mrs. Cicely T. Bowen.
Funeral service in Christ Church Cathedral, Quadra St. on Tuesday, May 25 at 10 a.m. Cremation. (No flowers please. Gifts to the Primate's World Relief Fund, c-o Christ Church Cathedral, 912 Vancouver St., Victoria, B.C.) McCall Bros. Funeral Directors in charge of arrangements.

FERRIS — Peacefully at Mount St. Mary Hospital on May 19, 1976, Alice Dorothy Ferris. Born in London, England in 1891 and a resident of Victoria since 1901. Formerly of 1433 Mallek Crescent. Predeceased by her husband Rowland James in 1964 and her daughter Norma, in 1968. She leaves her daughter, Mrs. G. E. (Mariory) Inglis and her son, Rowland Ferris both of Victoria; a brother, George Etheridge of Seal Beach, California; nine grandchildren, five great grandchildren, two nieces. Mrs. Ferris was a life member of the Esquimalt Chapter No. 41, O.E.S.
Funeral Service will be held on Tuesday, May 25, 1976, at 1:30 p.m. in Hayward's Thomson and Irving Funeral Chapel, 1625 Quadra at Balmoral. Archdeacon A. E. Hendy officiating. Flowers gratefully declined. Donations may be made to the Canadian Cancer Society, 857 Caledonia Ave.

FRASER — On May 20, 1976 at Duncan, B.C., Mr. James Sutherland Chisholm Fraser, beloved husband of Vivian Fraser of "Fraserfield," Chapman Road, Cobble Hill, aged 70 years. Born in Rossland, took up residence in Victoria at an early age. He attended St. Louis College and Victoria High School, then entered the Royal Military College at Kingston. Upon graduation he took his degree in metalurgical engineering at UBC. He served with the Royal Canadian Artillery in the European theatre of operations 1939-45. He had resided in Cobble Hill since 1948, he had been an employee of B.C. Cement for twenty-five years prior to his retirement in 1971.
Besides his wife Vivian, he leaves four sons, James in Vancouver, Alan in Victoria, Ian at Mill Bay and Hugh in Kamloops. Four daughters, Mrs. W. P. McLarty (Elizabeth), Mrs. T. A. McKean (Vivian Maryrose), Mrs. C. M. Dochlermann (Catherine) and Hillary at home. Six grandchildren, three sisters, Mrs. G. C. Large, Mrs. G. A. Churchill and Miss Francess Fraser all of Victoria, numerous nieces and nephews.
Service will be held at 1:30 p.m. Tuesday, May 25th in St. Francis Xavier Church, Mill Bay, with the Rev. Father M. J. MacNamara officiating. Should friends so desire contributions may be made to the cancer fund, Box 411, Duncan. Sands Hirst Funeral Chapel are in care of arrangements.
SANDS HIRST — DUNCAN

HADFIELD—Suddenly at Deas Lake, B.C. on May 20, 1976, John Michael Hadfield, aged 33 years of 5735 Telegraph Trail, West Vancouver. A native son of Victoria. He leaves his parents Mr. and Mrs. Ray Hadfield of Victoria; two brothers: Ian of Victoria and Paul of Vancouver; also his grandfather Thomas Hadfield of Victoria. He was a former member and club champion of Uplands Golf Club and was a member of Point Grey Golf Club, a graduate of the University of Victoria in 1964 in Arts and Commerce, and a partner in the firm of Peat, Marwick and Mitchell, Chartered Accountants in Vancouver.
Funeral Service in McCall Bros. Chapel, Johnson and Vancouver Sts. on Tuesday, May 25 at 1:00 p.m. with the Rev. Canon G. Baker officiating. (No flowers by request.)

HANSON—In Victoria, B.C., on May 19, 1976. Mr. Wilfred Ferdinand Hanson, aged 77 years. Born in Bridgewater, South Dakota and a resident of Victoria for the past 14 years. Late residence 120-1184 Esquimalt Rd. He leaves his wife, Susan, at home; son Lyall and three grandchildren, Ottawa, Ont.; two sisters in Vancouver, B.C., and his brother in Saskatchewan.
Service will be held in the Sands Mortuary Limited, "Memorial Chapel of Chimes," on Tuesday, May 25, 1976 at 1:00 p.m. Rev. Phil Ross officiating. Flowers gratefully declined. Those so desiring may contribute to the B.C. Heart Foundation, 1008 Blanshard St., Victoria, B.C.
SANDS—VICTORIA

McAULAY—On May 21st, 1976, at the Memorial Pavilion, Victoria, Archibald Muir McAulay of No. 212-1955 Ashgrove Street, formerly of Niagara Street and 1270 Topaz. A pioneer resident for over 65 years and a well-known painter and decorator, Mr. McAulay is survived by one daughter, Margaret. He was predeceased by his wife, Elizabeth Reid, on March 25th, 1967. Mr. McAulay was a past master of Victoria Columbia Lodge No. 1, A.F. & A.M. B.C.R. and a member of Victoria Lodge of Perfection Scottish Rite and a former member of the Shrine Band.
Funeral arrangements will be announced later by McCall Bros. Funeral Directors Ltd.

MARCHAND — In Victoria, B.C., on May 20, 1976, Mrs. Anne Marchand, age 71 years. Born in Moose Jaw, Sask. and had been a resident of Victoria for the past six years. Late residence 3139 Somerset Street. She leaves her husband, Paul at home; daughter Mrs. Jeanette Taylor, Lumsden, Sask., two grandchildren.
Service will be held in the Sands Mortuary Limited "Family Chapel of Memories" on Tuesday, May 25, 1976 at 3:00 p.m. Rev. John A. Watson officiating. Flowers gratefully declined. Those so desiring may contribute to the Canadian Cancer Society, 857 Caledonia Avenue, Victoria, B.C.
SANDS-VICTORIA

305 DEATHS and FUNERALS

MUSGRAVE—Suddenly in Victoria, B.C., on May 20, 1976, Mr. Nelson Horatio Musgrave, aged 79 years. A native son of North Saanich, B.C., late residence, 2574 Cook St.
Service will be held in the Sands Mortuary Limited, "Family Chapel of Memories" on Wednesday, May 25, 1976 at 1:00 p.m.
SANDS—VICTORIA

PEGLER—On May 21st, 1976, at Duncan, B.C., Mrs. Marguerite Alice Pegler, beloved widow of Norman Pegler.
Arrangements will be announced later by the Sands Hirst Funeral Chapel, Duncan, B.C.
SANDS HIRST - DUNCAN

PIECHNIK—Suddenly on May 19, 1976, in Victoria, B.C., Adam Piechnik, aged 51 years, of 3895 Holland Rd. He is survived by his loving wife Christina at the residence; one daughter, Teresa, of Vernon, B.C.; four sons: Robert, of Lake Cowichan; Frank, Andrew and Michael at the residence; three brothers: Richard and Zbigniew of Poland; and Boleslaw, of Edmonton; one sister: Diane of Poland; numerous nieces and nephews. He was a member of the White Eagle Polish Association. He was a veteran of the Second World War, serving with the 2nd Polish Corps with the British Forces overseas.
PRAYERS will be offered in McCall Bros. FLORAL CHAPEL, Johnson and Vancouver Sts., on Monday, May 24 at 7:30 p.m. MASS will be celebrated in St. Joseph's Church, 745 W. Burnside Rd. on Tuesday, May 25 at 2:00 p.m. with the Rev. B. Hanley Celebrant.

POY — In Victoria at Victoria General Hospital May 19th, 1976, Mr. Nick (Nickolas) Culda Poy aged 77 years and late of 1712 Mortimer St., formerly long time resident of Nanaimo, B.C. Mr. Poy was born in Romania coming to B.C. at an early age. Survived by his loving wife Angela at home; 2 sons, Donald, Victoria and Albert, Vancouver; a daughter Mrs. J. (Sylvia) Burnett, Montreal, Quebec; nine grandchildren.
Funeral Mass will be held Tuesday, May 25, 1976, at 10:30 a.m. in Sacred Heart Church, 4040 Nelthorpe St. with Father W. H. Bulloch celebrant, followed by interment in R.O.B.P. No flowers by request, donations may be made to B.C. Cancer Society. CUNNINGHAM FUNERAL CHAPEL in charge of arrangements.

ROBERTS—In Victoria, B.C., on May 17, 1976, Mrs. Violet L. Roberts, widow of G. M. Roberts, aged 73 years. A resident of Victoria for many years, late residence, 3085 Tillicum Rd. She leaves her brother, J. R. McCann, Pasadena, Calif.
Arrangements will be announced later by the Sands Mortuary Limited.
SANDS—VICTORIA

THOMSON—Helen Mary of Victoria, B.C., peacefully at Gorge Rd. Hospital on May 20, 1976 in her 68th year. Survived by two sisters: Olga Mary Diotte, (Nelson, B.C.); and Kathleen Gruell (Victoria), also four nephews and two nieces.
Funeral service will be held Monday, May 24 at 10:00 a.m. in St. Andrews Cathedral, Victoria. Father Horstetter officiating. Cremation. Flowers gratefully declined, donations may be made to the Canadian Cancer Society, 857 Caledonia Ave., Victoria. Arrangements through the Memorial Society of B.C. and First Memorial Services Ltd.

308-A CARDS OF THANKS

Mrs. Marjorie Justice and family send heartfelt thanks to all who helped us in so many ways in our sad bereavement. The beautiful words of comfort, the personal acts of kindness, floral offerings, and memoriums to Robin are so gratefully acknowledged and appreciated.
"Memories of the ones we've loved
Still cast their gentle glow . . .
To grace our days and light our paths . . .
Wherever we may go."

We wish to thank all relatives, friends and neighbors for their kindness and sympathy shown us at the loss of our husband Tom Clements, and father. Special thanks to Dr. J. M. Sinclair and staff of Memorial Pavilion, Padre Roberts, Legion friends, Masonic friends and Rotary, Marp and Laverne Sands.
Dorothy and Tom Clements.

Mr. Miller Bell, Alex Bell and Andrea Bellagente would like to express their heartfelt thanks to their relatives, neighbors and friends for their flowers, cards and donations to Charities in memory of a beloved son and brother Jim. Also a special thank you to Rev. Laura Butler.

We wish to thank our kind friends and neighbors for their acts of love and sympathy during our recent loss of our dear son Reginald John Grant and also extend grateful thanks for the beautiful floral tributes received. Wilfred and Alice Grant.

We wish to express our deep appreciation for all the kind expressions of sympathy extended to us in the recent bereavement of our mother. A special thanks to Dr. Leonard Bapty for his many years of wonderful care. — Les and Bernice Lavender.

309 IN MEMORIAMS

LEWIS — In loving memory of my dear wife Isabelle who passed away May 21, 1975.
What I would give to clasp her hand
Her happy face to see.
To hear her voice and see her smile
That meant so much to me
Lovingly remembered by her husband and daughter Marjorie and family.

MORGAN — In loving memory of my dear son David R., who passed away May 22, 1969.
Memories linger David, dear,
Though I often shed a tear;
Absent the smile I loved to see
One of the best God could lend me.
In memory's frame you are cherished still
'Till we meet beyond the veil.
—Mom, sister Margaret, Art and family; Bill and Brenda; and Morgan sons and daughters.

THEY SHALL GROW NOT OLD, AS WE WHO ARE LEFT GROW OLD. AGE SHALL NOT WEARY THEM, NOR THE YEARS CONDEMN. AT THE GOING DOWN OF THE SUN, AND IN THE MORNING, WE WILL REMEMBER THEM.
WITH GRATITUDE—SANDS.

310 FUNERAL DIRECTORS

CUNNINGHAM
FUNERAL CHAPEL
1155 Fort Street
Phone 384-5512 or 384-8626
Offering dignified moderate service for all. Geo. S. Cunningham, owner, manager.

310 FUNERAL DIRECTORS

McCall's

MONDAY
PIECHNIK, Mr. Adam
PRAYERS
7:30 p.m.—FLORAL CHAPEL
TUESDAY
COLE, Mrs. Beatrice Jane
10:00 a.m.—CHRIST CHURCH CATHEDRAL
HADFIELD, Mr. John Michael
1:00 p.m.—FLORAL CHAPEL
PIECHNIK, Mr. Adam
MASS
3:00 p.m.—ST. JOSEPH'S CHURCH
BROWN, Mr. Arthur K. ("Dody")
4:00 p.m.—FAMILY CHAPEL
TO BE ANNOUNCED
McAULAY, Mr. Archibald Muir
CURRIE, Mr. Robert
McCALL BROS.
Floral Funeral Chapels
385-4465

Sands
SERVING VANCOUVER ISLAND
WE CARE
Dedicated to service
Sensible Prices
SANDS FUNERAL CHAPELS
VICTORIA 388-5155
SIDNEY 656-2932
COLWOOD 478-3821
DUNCAN 746-5212
LADYSMITH 245-2331
NANAIMO 753-2032
Your seven community Chapels. Independently Family Owned and Controlled. Sands since 1912.

MEMBER OF INVITATION
NSM NATIONAL SELECTED MORTICIANS
SINCE 1962
VICTORIA, 388-5155
SIDNEY, 656-2932
COLWOOD, 478-3821
DUNCAN, 746-5212
LADYSMITH, 245-2331
NANAIMO, 753-2032
Removal And Service Arrangement
Covering Vancouver Island
A Division of Sands

IFC INTERNATIONAL FLIGHT CARE
Specializing in forwarding to or from anywhere
WORLD WIDE FUNERAL INFORMATION SERVICE
call collect
or cable
"Mortuary Victoria"
A Division of Sands

Hayward's Thomson & Irving
Funeral Chapels
1625 Quadra St.
384-2612 — 386-3505

FIRST MEMORIAL SERVICES
Serving the Public and Exclusive Undertakers for the Memorial Society of B.C. 658-5244.

311 MONUMENTALS

STEWART MONUMENTAL Works Ltd.
ESTABLISHED 1896
Memorial of Distinction
Marble fireplace and tabletops
1402 May St. 384-3452

"The Finest in Craftsmanship"
MORTIMER'S MONUMENTS
633 DAVID ST. 383-6421
ESTABLISHED 1877

313 MISCELLANEOUS

IN MEMORIAL DONATIONS
to be used exclusively for
CANCER RESEARCH
should be directed to
CANADIAN CANCER SOCIETY
857 Caledonia Ave., Victoria

Off and again, a leaf blown
by the wind

Falls on the broad ocean,
and sinks below.

'Tis never lost; where'er it
fate may blow,

The imprint of its settling's
left behind.

And so with every life,
whate'er its kind,

It shapes itself a place,
'tis destined so,

If hence in peace or turmoil
it should go,

Its influence ever lives,
as 'twas designed.

NOTICE TO CREDITORS
In the matter of the Estate of Hedvig Christina Sutherland, deceased, late of 13750-96th Avenue, Surrey, British Columbia, formerly of Victoria, B.C.

Notice is hereby given that the creditors and others having claims against the Estate of the above deceased are required to send them to the undersigned Executor at 119-645 Fort Street, Victoria, B.C. before the 21st day of June, 1976, after which date the Executor will distribute the said Estate among the parties entitled thereto, having regard only to the claims of which he then has notice.
Alfred John
Christian Johnson,
Executor.
By W. Burns Scott,
His Solicitor.

NOTICE TO CONTRACTORS

SEALED TENDERS will be received by the undersigned for the construction of: Central Junior Secondary School Additions and Alterations.

Drawings, specifications, forms of tender and detailed instructions to bidders are available to General Contractors at the office of: John A. Di Castri, Architect, 1976 Oak Bay Avenue, Victoria, B.C.

A returnable deposit of Fifty Dollars ($50.00) is required for each set of drawings and specifications. Tenders must be good for fifteen (15) days. Tenders must be accompanied by a bid bond in the form prescribed, which binds the tenderer and the surety in the amount of Thirty Thousand Dollars ($30,000) at the time of tendering. A Performance Bond and a Labour and Material Payment Bond, each in the form prescribed, must be provided by the successful tenderer prior to the award of the contract. Certified cheques will not be accepted.

Contractor's attention is drawn to the clause in the Instructions to Bidders on depository bids.

Bid Depository rules for sub-trade bonding will apply.

The lowest or any tender not necessarily accepted.

Tenders must be made out on the forms supplied by the Architect, addressed to the undersigned and delivered to the undersigned not later than 11:00 a.m. D.S.T., Thursday, June 17, 1976 in a sealed envelope marked — Tenders for the Central Junior Secondary School Additions and Alterations.

E. SHAW
Secretary-Treasurer,
Board of School
Trustees of School
District No. 61
(Greater Victoria).
3128 Foul Bay Road,
Victoria, B.C.

SCHOOL DISTRICT No. 65
(Cowichan)
NOTICE TO CONTRACTORS

Sealed tenders marked "Tender for Chemainus Elementary and Cowichan Station Elementary School Renovations" and bearing the name of the tendering firms are invited by the Board of School Trustees for the renovations to Chemainus Elementary School at Chemainus, B.C., and to Cowichan Station Elementary School at Cowichan Station, B.C.

Working drawings, specifications, instructions to bidders, and forms of tender may be obtained by GENERAL CONTRACTORS only, from the School Board Maintenance Office, 2670 James Street, Duncan, B.C., on payment of a deposit of Fifty Dollars ($50.00) for each set of working drawings, etc., which will be returned on receipt of the sets of documents in good condition. Applications for refunds will only be received for thirty (30) days after the award of a contract.

Plans are on view at the Construction Association of Victoria, the Nanaimo Construction Association, the Amalgamated Construction Association at Vancouver, B.C.; the Alberni Valley Construction Association at Port Alberni, B.C., and the Construction Plan Services at Burnaby, B.C.

A Certified Cheque or Bid Bond, in the amount of Eight Thousand Dollars ($8,000.00) must accompany all tenders. A Performance Bond to bind the tenderer in the amount of 50% of the contract price, must be provided within fourteen days of a contract being awarded. This bond shall be approved by, and acceptable to the Owner and made out to School District No. 65 (Cowichan) as owners.

If the tenderer defaults in executing the contract within six days following notification in writing of the award of the contract, then said Certified Cheque or Bid Bond will become the property of the Board of School Trustees, School District No. 65 (Cowichan).

Tenders must be in the hands of the undersigned by 2:00 P.M., Monday, June 21st, 1976, at which time they will be opened in public. The lowest or any tender will not necessarily be accepted, and the Board of School Trustees reserve the right to reject any or all tenders without explanation. No tender will be accepted having any qualifying clauses whatsoever.

W. F. Brown,
Secretary-Treasurer,
School District No. 65,
(Cowichan),
2670 James St.,
Duncan, B.C.

NOTICE TO CREDITORS
In the matter of the Estate of Rosanna Sharp, deceased, late of 857 Rupert Terrace, Victoria, B.C

NOTICE is hereby given that the creditors and others having claims against the Estate of the above deceased are required to send them to the undersigned Executor at 119-645 Fort Street, Victoria, B.C., before the 14th day of June, 1976, after which date the Executor will distribute the said Estate among the parties entitled thereto, having regard only to the claims of which he then has notice.
William Cathro,
Executor.
By W. Burns Scott,
His Solicitor.

THE CORPORATION OF THE DISTRICT OF OAK BAY
LAND USE CONTRACTS
NOTICE OF PUBLIC HEARING

NOTICE is hereby given that all persons who deem their interest in property affected by the following proposed Land Use Contracts will be afforded an opportunity to be heard before the Municipal Council on the matters contained therein, at a Public Hearing to be held in the Council Chamber, Municipal Hall, Oak Bay, B.C., on Monday, May 31, 1976, commencing at 7:45 p.m.:

1. **A Land Use Contract with Ronald Frank Knott,** containing terms and conditions for the use of the land and any and all buildings erected thereon, for the purpose of retail sales of antique furniture and objects of art on the first floor and residential purposes for the owner on the second floor on Lot 21, Block 1, Section 69, Plan 298, Victoria District, situated at 2080 Oak Bay Avenue, according to drawings prepared by Ker, Priestman & Associates Ltd., Consulting Engineers.
2. **A Land Use Contract with Windsor Newport Holdings Inc.,** containing terms and conditions for the use of land and any and all buildings erected thereon, for the purpose of a Condominium Apartment Building of five storeys, containing a total of eighteen suites, with a maximum height to the main roof of 45 feet, all on lot 1 & 2, Block "L", Section 23, Victoria District, Plan 1059, situated at 2661 and 2675 Windsor Road, according to drawings prepared by Gerald E. Sager, Architect, and Brooker Engineering, Consulting Engineers.

A copy of the proposed Land Use Contracts, with drawings, may be inspected at the Municipal Hall, Oak Bay, B.C., between the hours of 8:30 a.m. and 4:30 p.m. on any day in which the said Municipal Hall is open for business.

W. STEWART FLEMING
Acting Municipal Clerk

SCHOOL DISTRICT NO. 65
(Cowichan)
NOTICE TO CONTRACTORS

Sealed tenders marked "Tender for Drinkwater Elementary School Construction" and bearing the name of the tendering firms are invited by the Board of School Trustees for the construction of additions and renovations to Drinkwater Elementary School at Duncan, B.C.

Working drawings, specifications, instructions to bidders, and forms of tedner may be obtained by GENERAL CONTRACTORS Only, from the School Board Maintenance Office, 2670 James Street, Duncan, B.C. on payment of a deposit of Fifty Dollars ($50.00) for each set of working drawings, etc. which will be returned on receipt of the sets of documents in good condition. Applications for refunds will only be received for thirty (30) days after the award of a contract.

Bid Depository procedures and rules for Sub-Trades will be used, to close at the Victoria Bid Depository, 1075 Alston Street, Victoria, B.C. and at the Nanaimo Construction Associaiton, 2232 Wilgress Road, Nanaimo, B.C. at 4:00 P.M., Thursday, June 17th, 1976. Plans are on view at the Construction Association of Victoria, the Nanaimo Construction Association, the Alberni Valley Construction Association at Port Alberni, B.C., the Amalgamated Construction Association at Vancouver, B.C., and the Construction Plan Services at Burnaby, B.C.

A Certified Cheque or Bid Bond, in the amount of Eighteen Thousand Dollars ($18,000.00) must accompany all tenders. A Performance Bond to bind the tenderer in the amount of 50% of the contract price, must be provided within fourteen days of a contract being awarded. This bond shall be approved by, and acceptable to the Owner and made out to School District No. 65 (Cowichan) as owners.

If the tenderer defaults in executing the contract within six days following notification in writing of the award of the contract, then said Certified Cheque or Bid Bond will become the property of the Board of School Trustees, school District No. 65 (Cowichan).

Tenders must be in the hands of the undersigned by 2:00 P.M., Monday, June 21st, 1976, at which time they will be opened in public. The lowest or any tender will not necessarily be accpeted, and the Board of School Trustees reserve the right to reject any or all tenders without explanation. No tender will be accepted having any qualifying clauses whatsoever.

W. F. Brown,
Secretary-Treasurer,
School District No. 65,
(Cowichan)
2670 James St.,
Duncan, B.C.
V9L 2X3.

CORPORATION OF THE CITY OF VICTORIA

City Hall,
No. 1 Centennial Square,
Victoria, B.C.
V8W 1P6

TENDER NO. 8562—SALE OF RESTAURANT EQUIPMENT

Offers are invited for the undermentioned surplus equipment:
1 Only Moffat Deep Fryer. Model 4300. Serial No. 54704.
1 Bardeau Salad Crisper. Model KSU48SC. Serial No. 28878.
1 Thurmaduke Foodwarmer. Model No. 48R.
1 Foster Upright Refrigerator. Model HLR 13-17-U. Serial No. 4675.
1 Garland Hot Plate (2 Burner). Model 24-12. Serial No. 3435.
1 Foster Undercounter Refrigerator. Model CH 4. Serial No. 4674.
1 Moffat Range. Model 4106 G. Serial No. 54668
1 Moffat Range with Overhead Oven.
Range: Model 4106 A. Serial No. 54789.
Overhead: Model 4150. Serial No. 54791.

For appointment to inspect this equipment please contact City Purchasing Agent.

Tender forms and Conditions of Bidding available from the undersigned, must be returned to The City Purchasing Agent, City Hall, No. 1 Centennial Square, not later than 4:00 p.m., Thursday, May 27, 1976.

H. V. Robinson
City Purchasing Agent.

May 20, 1976.
Tel. 385-5711—Local 242

Land of Coffee Now Drinking Tea

RIO DE JANEIRO, Brazil (UPI) — in a land where coffee has been king for more than a century, Brazilians are now drinking tea in ever increasing numbers. Food officials said Friday many Brazilians are giving up their national drink — hot, strong, sweet coffee — because they can no longer afford to pay $4.60 for a kilo (2.2 pound) package.

According to supermarket sales figures, tea consumption in Brazil jumped an average 15 per cent annually in each of the last three years.

Victorian Days

Victorian Days 1976

Monday, May 24th. That time is here again when the people of Victoria stroll into another era, reliving the pomp and elegance that was the 19th Century.

Eaton's joins with the rest of Victoria in the celebration of this period. Our buildings will be decorated to complement the Victorian days theme, and during the week from Tuesday, May 25th through Saturday May 29th many of our staff will be serving your shopping needs wearing the outfits of the period, so come Downtown and join in the fun and frivolity.

Your Victoria Celebrations Society have done a great job taking Victoria back a century — enjoy it.

So our staff may join in the many events scheduled for the Victoria Day holiday, Eaton's will be closed Monday, May 24th. Shop downtown Tuesday, May 25th.

EATON'S

Special Offer

FOR PRIVATE PARTY CLASSIFIED ADVERTISERS

Use this handy coupon to place your Classified Advertisement and save money.

Name .....
Address .....
.....
Phone No. .....
Signature .....
Classification Number .....

FILL OUT AND MAIL, OR DELIVER IN PERSON TO
SPECIAL OFFER
Victoria Press Ltd.,
P.O. Box 300,
Victoria, B.C.
V8W 2N4.
10 WORDS MINIMUM

10 Words for 1 insertion in The Daily Colonist and Victoria Times: $1.00
10¢ for each additional word.

10 Words for 3 insertions in The Daily Colonist and Victoria Times: $2.50
25¢ for each additional word.

10 Words for 6 insertions in The Daily Colonist and Victoria Times: $4.00
40¢ for each additional word.

All ads must be of a private nature and written in regular classified style.

SEND CHEQUE or MONEY ORDER
— NO REFUNDS —
This coupon valid until July 1, 1976

THE DAILY COLONIST AND VICTORIA TIMES

Red Tape Snuffs Cape Canaveral Launch Parties

CAPE CANAVERAL, Fla. (AP) — This space-age boom town, once the site of revels rivalling those of ancient Rome, now is pretty much of a drag.

The launch parties and splashdown bashes, rituals marking the successful start and end of space missions during the heyday of United States space exploration, are gone. Bureaucrats, sensitive to any suggestion of impropriety, have ruled parties out—and in other ways have changed this community's social life.

Shortly after revelations of "hunting lodge ocials" afforded some U.S. military brass by armament lobbyists, space agency officials issued a "clarification of regulations concerning socialization."

In essence, the "clarification" puts the clamps on space workers accepting the hospitality of people representing firms which supply the space program's hardware.

The new policy handed down by the National Aeronautics and Space Administration (NASA) earlier this year in a revised edition of the Federal Register includes sections prohibiting space agency employees accepting "any gift, gratuity, entertainment, favors, loans, transportation, accommodations" from space contractors.

There are exceptions to cover a couple of beers shared by old friends and other extenuating circumstances, but the new restrictions are publicly called unfortunate and privately cursed as ridiculous by space agency veterans.

Following a communications satellite launch last December, RCA threw a typical "y'all come" party—and more than 400 RCA and government officials attended.

After a March 26 launch, RCA held a similar hoedown but—on the advice of lawyers — did not invite NASA officials or members of the launch team. About 150 RCA workers and their wives attended.

A recent party for which hosts prepared and stocked up for several hundred persons drew about 25 guests.

"I think it is unfortunate that a rule is applied to something like a launch party which is designed really to show appreciation for hard work and extra performance," said Philip Schneider, president-elect of RCA American Communications Inc.

"In parties like these, we are just trying to say thank you. We are not trying to buy anything. I agree there is need to establish and follow reasonable standards."

It's hard to find space agency workers who will knock the new restrictions, publicly.

A number of engineers contend that the parties and other associations with contractors are harmless.

"I don't feel it is right," said one engineer who asked to remain anonymous. "There is no way on this earth that I could help get anyone a contract if I wanted to."

Robert Pickard, space agency spacecraft project manager at Goddard Space Flight Centre in Greenbelt, Md., was one of the few officials willing to comment publicly on the restrictions. He called the rules on home entertainment "a horrible invasion of privacy."

Kennedy Space Centre director Lee Sherer considers some of the changes "unfortunate."

"Launch parties are traditional and have had a very good effect on keeping the team concept," Sherer said. "But the conflict-of-interest pendulum has swung to a considerably different side than where it was. As the result of the excesses of very few people, it has necessitated the tightening up of regulations.

"You've got to draw the line somewhere and right now the line is very far over to one side. The requirement is not to accept anything from contractors. So we're going to live with that."

They may live with it, but many space agency officials aren't happy.

"It used to be that the definition of a gratuity was something you couldn't drink, couldn't eat or couldn't go to bed with in a 24-hour period," said one official. "Now you can't even invite a couple of guests to dinner for fear of being criticized."

'77 Oscars Race Off and Running

By BOB THOMAS

LOS ANGELES (AP) — With the 1975 Oscars still warm in the hands of the winners, the race for this year's awards has already begun. This time the Academy won't be able to overlook Norway's Liv Ullmann.

The actress came here to help launch her new film, Ingmar Bergman's Face to Face. Some previewers have found the portrait of a woman's nervous breakdown a punishing experience, many others consider it a rare exposure of the human soul. All seem to agree that Miss Ullmann delivers an astonishing performance, one that bespeaks Oscar.

Followers of awards history will recall that the actress was also hailed for her performance in Bergman's Scenes from a Marriage, but the Academy ruled it ineligible for the 1974 awards. The reason given was an obscure rule that prohibited entries that had appeared first in a non-movie medium (Scenes was presented on Swedish television).

"They won't be able to use that excuse with Face to Face, said Miss Ullmann. "It has appeared first in theatres in this country; later it will appear in four 50-minute chapters on television in Sweden and Norway. But maybe they will find a new rule to keep us out. They don't seem to want the competition of foreigners."

She said she considered the ruling on Scenes from a Marriage had been "ridiculous," but she was delighted with the response from U.S. actresses. They sponsored an ad pleading for Miss Ullmann's eligibility: signers included Oscar candidates Ellen Burstyn and Gena Rowlands, as well as Elizabeth Taylor, Liza Minnelli and others.

"That to me was better than winning the Oscar," said Miss Ullmann.

In Face to Face, Liv Ullmann is subject to paroxysms of emotion that would seem excruciating for an actress to simulate. But it wasn't that way at all, she said.

"It was an interesting assignment rather than an ordeal," she said. "I had to research what it was like for a woman to break down, what the surface aspects would be. I was once married to a psychiatrist and he was a very helpful source for my research.

"After I got the surface aspects, then I had to probe the causes for the woman's collapse. I needed to concentrate on how she would feel inside, building on my own experience.

"Once we started on the film, I also tried to delve into Ingmar's mind and see what he was getting at in his script."

Astonishingly, Face to Face, which in the TV version is the equivalent of two feature films, was shot in six weeks. The reason for the economy of time, said Miss Ullmann, is that members of the Bergman crew are trained to do their jobs quickly and effectively.

"Also, Bergman likes long takes—part of his training as a stage director in liking sustained emotions. Many of the scenes ran eight minutes, which is as long as the camera can film. If the camera could hold 16-minute reels, Bergman would like that even better."

Despite the sustained scenes of wrenching emotion, Miss Ullmann experienced no after-effects. "A role is a role," she said. "I never take it home with me."

She said actresses have a tough time in male-dominant U.S. films, making for lame competition for best-actress Oscars in recent times.

"I was lucky to find a director who considers women more interesting than men." She said the focus of Bergman's films has shifted to females from males (usually played by Max Von Sydow).

EATON'S

For the Hard of Hearing

Unitron hearing aids can help nerve deafness and understanding. We supply batteries at no charge for the life of the Unitron rechargeable Hearing Aid at Eaton's.

Fourth Floor 382-7141

20% off!

Go first class all the way with Samsonite "Sherbrooke" moulded luggage at Eaton's guaranteed good value price. That means you get the lowest prices in town, or we'll refund the difference within 30 days of your purchase.

Shop today!

Travel secure with Samsonite luggage values. Designed with tough A.B.S. moulded shells, lightweight magnesium frames, recessed locks and retractable handles.

Womens: In Columbine blue or wild strawberry

21" Overnight, reg. 52.00	now 41.49
24" Pullman, reg. 77.00	now 51.49
26" Pullman, wheeled, reg. 84.00	now 63.49
Tote bag, reg. 30.00	now 23.49

Men's: In cordovan

21" Companion, reg. 52.00	now 41.49
3 Suiter, wheeled, reg. 87.00	now 66.49

Luggage, Dept. 264, Third Floor

BUYLINE 388-4373

EATON'S

Fur prices go down at Eaton's

when the sun comes up for summer. So it's the best time of the year to get top value on luxurious furs at Eaton's. Priced to clear now.

1099.00

Magnificent full-length mink

Wrap yourself in the luxury of Natural mink. Priced for special savings now in pastel shades. And you can choose luxurious shawl collar or notched collar styles. Use your handy Eaton account to get the savings. Also on sale: Natural and cherry muskrat pantocats, 399.00 to 499.00, Muskrat and leather short jackets, 399.00, Full length natural muskrat coats, 599.00

Furs, Dept 248, floor of fashion

EATON'S

"THE MORNING MAYOR"
Barry Bowman
6-10 a.m.
C-FAX 1070

Victoria Times

92nd YEAR, No. 291 ★ ★ ★ VICTORIA, B.C., SATURDAY, MAY 22, 1976 ★ ★ ★ 15 CENTS DAILY, 30 CENTS SATURDAY

WIN
UP TO $10,000 IN CASH OR $12,000 IN MERCHANDISE
ENQUIRE IN SHOWROOM
peter pollen ford

Auditor General Slated For B.C.

An auditor-general with wide powers to investigate and report on all government financial matters will be appointed under legislation introduced in the B.C. house Friday.

Unanimous approval of all parties will be required to choose the auditor and the appointee will be responsible to the legislature.

The legislation fulfils a Social Credit campaign promise to create a strong, independent office to oversee and report to the public on all the province's financial affairs.

Six other provinces have auditors-general but B.C. will be the first to set out in its legislation the wide powers to assess the government's financial policies and recommend changes.

Unlike most other jurisdictions, the B.C. auditor will also be able to complain publicly if he feels he is not given enough money or staff to do his job.

When the legislation is passed, a special all-party house committee will be struck to choose the auditor-general and the selection must be unanimous.

Finance Minister Evan Wolfe, who introduced the legislation, said it will be up to the committee to choose the method of selecting the auditor.

The appointment will be for six years and the person can be re-appointed through the same committee process.

Salary for the audit will be equal to that of a B.C. Su-

See AUDITOR page 2

France Offers Troops

NEW ORLEANS (UPI) — French President Valery Giscard D'Estaing says France is prepared to send peace-keeping troops to war-torn Lebanon on 48 hours' notice if so requested by Lebanese officials.

Giscard's remarks came in a news conference Friday, the last full day of his U.S. tour.

Giscard said France would send two to three regiments into Lebanon if asked, but only if all sides in that country's 13-month long civil war agreed.

He also said the United States and the Soviet Union had been notified of the French offer.

In Oslo, U.S. Secretary of State Kenry Kissinger today said that before French peace-keeping troops could be sent to Lebanon, Arab and other nations must agree and it must not open the Middle East to forces opposed by the United States.

He said he might accept French troops as a replacement for Syrian forces, but would oppose any move to bring them in as additional outside forces.

In Lebanon, Moslem and Palestinian left-wingers, with influential backing from Libya and Iraq, stepped up their campaign today to get Syria to withdraw its troops as a first step to restore peace.

Scattered clashes and artillery shelling killed another 50 persons and wounded 85 over the past two days. But spokesmen for the rival militia groups reported Friday passed as a "relatively peaceful day."

More than a year of fighting has left 22,000 dead.

WEEKEND EDITION
30 cents

WEATHER
Tonight, Sunday: Sprinkles, Clearing

Saturday Features

Johnson	9
Chess	31
Church	32, 33
Gardening	22
O.C. Soccer	2
Rolling Stone	10
Stray Feathers	5
Travel	23-25

INDEX

Classified 386-2121
News 382-3131

	Page
Births	36
Classified	36-50
Comics	34
Entertainment	8, 9
Family	27-30
Finance	12, 13
Sports	18-20

Alligators On Rise

TALLAHASSEE, Fla. (AP) —Florida's growing alligator population is developing a taste for dogs and even humans and should be thinned out in urban areas by a return to commercial trapping, the state game commission has concluded.

The commission voted in principle Friday to scrap a decade-old ban on harvesting the reptiles for their valuable hides.

Officials have estimated that the state's alligator population has mushroomed to more than 500,000 from an endangered level 10 years ago.

Complaints to the state about alligators in canals and lakes have swelled to 10,000 a year, outstripping the ability of game officers to remove offending reptiles to wilder areas.

Six alligator attacks on humans have been reported in Florida in the last two years, including one fatal attack.

Ferries Late . . . Worse to Come

All sailings of B.C. Ferries were running about a half hour late today as ship's officers increased time-consuming safety checks as a protest over labor problems in the system.

Weekend holidayers experienced as much as 90-minute delays Friday but the long weekend traffic was less than expected, apparently as a result of warnings last week that disgruntled ferry workers might cause some disruption in the system.

The delays were reduced to 30 minutes on all runs today, but are expected to get worse Monday as holidayers return home.

Peter Marshall, business agent for the 750 ferry officers, members of the B.C. Government Employees Union, said Friday that the public should not travel on the ferry system over the weekend and warned the union would protest delays in obtaining a new contract.

Both the licensed and the 2,800 unlicensed ferry workers have been battling the ferry management for months on overtime provisions and the layoff of 420 ferry workers June 1.

A spokesman for the officers said they are paying particular attention to the regulations set out in the Canada Steamship Act, including specific head count of passengers to make sure the vessels were not overloaded and spot checks for gas leaks from cars being loaded on the ships.

The delaying tactics also included single lane loading on the ferries.

The disruptions raised an angry reaction from ferries general manager Charles Gallagher who said the slowdowns were "malicious attacks on the public."

"Some masters are being cute," he said. "Suddenly they've got to check this and they've got to check that. Things that they never normally check."

He said the slowdowns will have a cumulative effect, making sailings on Sunday

See FERRIES page 2

DRINK UP, GEORGE

VANCOUVER (CP) — The Canadian Scientific Pollution and Environmental Control Society (SPEC) Thursday sent a telegram to George Mussallem (SC — Dewdney), challenging him to drink Fraser River water.

Mussallem said in the legislature Wednesday that he was willing to drink water from the Fraser River to prove that concern about pollution is unjustified and that the Fraser "is one of the cleanest rivers in the world."

Gary Gallon, executive director of SPEC, said conditions presented in the telegram are that Mussallem drink 12 eight-ounce glasses of Fraser Water from 12 points along the river between New Westminster and the mouth of the river.

Gallon said SPEC will not take any water near any of the 300 effluent discharge points.

If Mussallem does not get sick, he said, SPEC will present him with a silver drinking goblet. But if he does, he will have to hold a meeting in his home riding of Dwedney and present the Save the Fraser slides SPEC has prepared.

Dr. W. G. Meekison, director of the Boundary Health Unit which moniters public health in suburban areas around Vancouver said he doesn't recommend that anyone drink Fraser River water.

Asked what will happen to Mussallem if he goes along with the SPEC proposal, Dr. Meekison said "I have no idea."

NEWS BRIEFS

More Nominations

VANCOUVER (CP) — Nomination papers for the June 3 Vancouver East provincial byelection were filed Friday by Jim Siemens for the Liberals, Les Lavers for the Progressive Conservatives and Anne Boylan, an independent. Papers were filed earlier for NDP leader Dave Barrett, Ralph Long of the Social Credit Party, David Bader, an independent, and Al Levison of the North American Labor Party. Nominations close Tuesday at 1.

Complaints Heard

VANCOUVER (CP) — The British Columbia Labor Relations Board Friday began hearing a complaint from the Joint Council of Railway Unions about the laying off of 2,700 of the 3,100 workers employed by B.C. Railway.

Patrol Boats Rammed

REYKJAVIK (Reuter) — British frigates rammed two Icelandic patrol boats today, the Icelandic coast guard said. The incident was reported as Icelanders were still weighing chances of a breakthrough in the fisheries dispute.

Houses Bombed

BELFAST — Bombs nearly destroyed two homes today in what police said may have been retaliation attacks for the bombing of a commuter train which killed a woman and injured several other persons.

Man Killed

CHEMAINUS (CP)—Swaran Parmar, 30, of Duncan, was killed Friday in a two-car, head-on crash on the Island Highway. The driver of the second car, Thomas Earl Brougham, also of Duncan, was in hospital with undetermined injuries.

GRAD LIST

The largest graduating class in University of Victoria history will receive degrees at the 13th annual convocation May 29.

For a complete list of graduates see page 7.

CROWDS GATHERED at Legislative Buildings this morning to watch Mayor Mike Young grant the traditional Freedom of the City to the third battalion, Princess Patricia's Canadian Light Infantry. Ceremony seemed to impress all but the Princess Pat's mascot. It was not immediately known whether the "freedom" also included use of all municipal fire hydrants for the dog. (John McKay photo.)

Hospital Union Meeting Today

VANCOUVER (CP) — Members of the Hospital Employees Union were meeting today to decide whether to return to their jobs at Vancouver General Hospital under terms of a British Columbia Labor Relations Board order issued Friday.

The 2,000 workers stayed off the job Friday after the hospital said it would not rehire all employees immediately. The union accused the hospital of contravening the provincial government back-to-work order.

The remainder of the HEU's 3,800 members who struck five other Lower Mainland and Victoria hospitals returned to work as scheduled Friday.

The Vancouver General employees met this morning to hear the terms of the LRB order, issued after a day of talks with both sides and a final face-to-face meeting.

The LRB says the Vancouver General must reinstate as many employees as feasible beginning today, and have all employees back at work by the bginning of the afternoon shift Tuesday.

Union spokesman Jack Gerow told reporters he is recommending acceptance of the order. He will meet with the rest of the HEU executive to decide whether they will recommend acceptance as a whole.

He said that it would be "a good guess" to say the workers would begin returning to their jobs this afternoon if the meeting approved the new order.

Among issues hanging over the LRB discussions was the threat of summer layoffs at the hospital. The Vancouver General announced in February it was considering a closure of half the hospital for a month during summer vacation period to cut costs.

Hijackers Free 14

MANILA (UP) — Six Moslem gunmen today released 14 of the 109 persons held aboard a Philippine Air Lines jetliner hijacked in a demand for $375,000 and a flight to the Middle East.

The captives freed included nine children and five women.

Defence undersecretary Carmelo Barbera said the hijackers, who diverted the BAC-111 jetliner from its scheduled Manila flight to Zamboanga Friday, were demanding food but military authorities refused to yield to their request. Zamboanga is 500 miles south of Manila.

After conferring with military authorities in Zamboanga by telephone, Barbero said the hijackers, who have not eaten since Friday night, were told they would be fed only after they had released 35 more women who are among the captives.

From Barbero's remarks, it appeared military authorities were taking a tough stand against the hijackers, identified as members of the Moslem Separatist Movement.

The short distance BAC-111 jet was on the return leg of a roundtrip flight from Manila to Davao, 450 miles southeast of Manila, when it was ordered diverted at gunpoint by the hijackers.

Teeth Taken from Traps

New trapping regulations designed to make British Columbia's rules the most humane in Canada were passed by cabinet this week.

All registered trapline holders will be required to check their non-killing traps at least every 72 hours. All private land trappers will be required to check their holding traps at least every 24 hours.

Leg hold gaps with teeth or projections on their jaws have also been abolished by the regulations.

Provincial Secretary Grace McCarthy said Friday the government recognizes trapping is "an important source of income for many British Columbians and a traditional way of life for many native citizens."

But she said the new rules are aimed at reducing potential suffering to the shortest feasible period of time.

The timing regulations are both "firsts" although Prince Edward Island has a 48-hour limit for trapping on private property.

Coyotes and wolves have been designated as fur-bearing animals under this year's regulations because of an overpopulation problem, said McCarthy, and royalties which were previously fixed are now set at five per cent of the previous year's average Canada-wide market price.

TEL HIKE GRANTED

VANCOUVER (C) — British Columbia Telephone Co. said the Canadian Transport Commission has granted authorization for the full general rate increase applied for in March, 1975.

B.C. Tel says existing telephone rates will increase 2.33 per cent, or between five and 20 cents a month for local service for all customers with private lines, effective June 11, 1976.

WORDPLAY

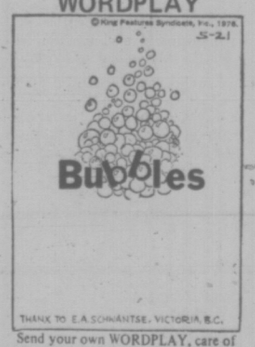

Send your own WORDPLAY, care of this newspaper.

1975 Poor Year For CN Railway

OTTAWA (CP) — Canadian National Railways had an "unsatisfactory and unrewarding" year financially in 1975 and will have to improve efficiency for the difficult economic times ahead, the publicly-owned company said Friday.

The railway said in its annual report tabled in the Commons that it fell short of its target of breaking even financially, largely because of an economic recession last year.

With all revenues included, the 1975 deficit was $16.4 million, lower than the $37.7 million loss in 1974. But the 1975 figures included $151.7 million in federal subsidies for losses on unprofitable railway services in 1974.

A change in accounting practice last year enabled the government to start paying railways for current losses so CN has excluded the $151.7 million for 1974 losses from its 1975 financal statement, the railway said. With this payment excluded, the deficit rose to $168.1 million.

IN CASE OF RAPE . . . BREAK GLASS

VANCOUVER (UPI) — Diamonds may be a girl's best friend but Paul Leblond's "chastity jewelry" is in a class by itself.

In a word, it's overpowering.

The pendants, brooches and bra-clips pack a secret weapon—skunk oil—to protect women against rape.

A woman has only to press firmly on the jewelry to smash a glass tube inside and release a stench virtually guaranteed to stop an attacker cold.

The name of the jewelry tells it all — "Rapel."

"A combination of 'rape' and 'repel,'" says Leblond. "The skunk has the worst smell in the world — it's his natural defence mechanism. We're merely adapting it for women's protection.

"Of course, a woman who ends up doused with skunk oil won't like the smell, either. But it's better than the alternative.

"And the smell can help police track down an assailant."

Leblond, a mod-suited businessman-promoter, said the first Rapel items will go on sale in drug and department stores in Toronto and Vancouver in five weeks.

Later, he said, sales will be expanded across Canada and into the United States.

A rail tankcar filled with 8,000 gallons of skunk oil already is en route from Texas to a Toronto factory.

WELSH FARMS GUARD SPUDS

HAVERFORDWEST, Wales (UPI) — Such is the price of the humble potato in drought-ridden Britain that a group of Welsh farmers have hired a security firm to guard their crops against potato rustlers.

Dry weather has reduced potato crop yields over the past year pushing the price up to around 15 pence (30 cents) a pound.

Uniformed security men and their dogs begin patrolling the potato fields in Harverfordwest Monday.

WEEKLY PAY AVERAGE UP

OTTAWA (CP) — Average weekly earnings rose during the 12 months to March by 13.4 per cent o $221.88, Statistics Canada reported Friday.

The figure is up from $219.61 weekly in February.

The 12-mnth increase in average wage rates compares with a nine-per-cent rise in the consumer price index during a similar period to March

Food Price Rise Slowing—AIB

OTTAWA (CP) — Retail food prices measured by the Anti-Inflation Board increased by eight-tenths of one per cent so far this month as meat and dairy prices climbed, the board reported Friday.

The rate of increases during the past month has been slower than a year ago, a situation the board expects to continue until early summer. Board vice-chairman Beryl Plumptre has said she expects food prices to rise during the summer before stabilizing in the fall.

Food prices rose during the past 12 months by about 7.3 per cent. The board estimates are based on a 12-city weekly survey of supermarket prices across Canada.

Since federal wage and price controls were imposed last October 13, the board says its food price index has declined by 2.4 per cent.

Offsetting higher meat and dairy prices were reduced prices for fats, oils, fresh fruit and vegetables, the latest survey found.

Retail beef prices were 5.4 per cent higher in the past month following increased live weight prices for cattle. As cattle prices have steadied, retail margins have been squeezed and higher prices at the retail level in the next two to three weeks will represent a return to normal margins, the board says.

After declining for several months, retail pork prices moved moderately higher. Farm-level pork prices also rose.

Poultry and egg prices moved sharply higher by 13 and 20 per cent respectively from a year ago.

Increases in dairy produce prices at the retail level reflect federal dairy policy changes, the board says. Butter prices have risen five cents a pound, and powdered milk prices one to two cents. Cheese prices are likely to increase by six or seven cents a pound in the next month.

• *A Classic Social Problem: What to Do About The Victims of the Fire Marshal's Drive for Safe Accommodation?*

Everyone Worried, Nobody Has Answer

By PAUL MOSS
Times City Hall Reporter

Even realtors, with their penchant for stretching poetic licence to bursting point in property ads, would be hard pressed to enthuse over the Brunswick Hotel.

How, after all, does one try to disguise shabbiness, decay and squalor as "quaint period charm"?

But this rooming house at 545 Johnson Street, mean as it is, provides shelter to 18 men, mostly elderly and infirm, at rents they can afford on their meagre subsistence incomes.

It's the only home they have yet they have been told to vacate it by the end of June, because the owners say they can't afford the expense of bringing the building up to current fire safety standards.

Equally, the roomers can't afford today's prevailing rentals for bachelor accommodation, even if they could find it or could convince landlords that they were acceptable tenants.

In a nutshell, it's a classic social problem for which no one is prepared to accept responsibility.

The fire marshal says he's only doing his job by ordering owners of old buildings to eliminate hazards, correct deficiencies and install up-to-date alarm systems and other equipment.

The owners, John and Heather Nicol of 1475 Banff Place, claim the cost of fulfilling the requirements would be prohibitive, because major structural changes would be needed.

The city of Victoria stands apparently helplessly on the sidelines and watches, with no legislative authority to intervene or upset the fire marshal's ruling.

And finally the provincial human resources department enters the scenario as a somewhat inept bit player, trying to do what it can to relocate the displaced tenants.

Everyone seems "concerned" about the problem, but no one has any answers.

In his letter of eviction to the tenants, owner Nicol says he has been given until June 30 to meet the upgrading order of fire officials, but finds this impossible.

"To continue the Brunswick Hotel as a residential establishment would require structural changes or a complete sprinkler system which, in turn, would require complete electrical rewiring in confirmity with the local building code," he says.

Nicol, a union official and a member of the Victoria police board, couldn't be reached for comment. His wife said she didn't know the estimated cost of the work, although it is so high that "it precludes our continuing it in residential use."

Meanwhile, building manager Carl Penman says as far as he knows not one of the tenants has any firm plans, or any hopes of finding alternative accommodation at rents comparable to the $65 or $70 a month they now pay.

The Brunswick, a three-storey brick building, still bears its original title in faded rooftop letters: the Colonial Metropole Hotel. The seedy frontage belies the grand name, although its listing in the city's heritage buildings report notes that the arched bays are capped by a "very fine" brick cornice.

When it was built in the 1880s it was considered a fairly respectable hotel with a good dining room, but it's steady decline began after the First World War.

Today lower Johnson Street is undergoing a renaissance, large due to Sam Bawlf's Market Square development with its carefully-renovated buildings painted in attractive colors and its numerous smart boutiques.

But across the road, inside the Brunswick, all is stark dereliction. The walls look as if they haven't seen a coat of paint in years. Some individual rooms are at least clean and tidy, but others are in an indescribable state — empty cans, bottles and accumulated junk strewn everywhere.

All but one of the tenants are elderly, and draw some form of social assistance or disability pension. The planners, with their flair for masterly euphemism, would probably say that they represent "the lowest economic stratam of the urban comunity."

Downstairs, in his used furniture store, proprietor Joe Slyth points with an anguished expression at the ceiling, where an opened umbrella hangs upside-down in one corner.

Wine spilled by one of the tenants poured through the ceiling one day, spoiling a good piece of furniture, and Slythe doesn't want it to happen again. The umbrella, hopefully, will catch the drips.

In room 3, Andrew Thomas says he's a refugee from what used to be the Eastern Hotel across the road. He had to vacate 19 months ago under Bawlf's redevelopment plan and now he has to move again.

"It's getting to be a nuisance," he complains, because he's running out of places to go.

His monthly welfare payment is $180. He mostly cooks his own food — the atmosphere in the room testifies to that — and spends more than he'd like to on eating because he has to avoid starchy foods.

Upstairs, in room 20, William Baker gets a Mincome payment of about $240 a month and says he could probably manage to "go a bit higher" than the $70 rent he pays at the Brunswick.

A friend in James Bay is keeping a look out for another place to live, but he's not too hopeful.

John Tuttle, a frail looking man with long, straggly white hair, wanders out into the corridor and talks with a vague, abstracted air to the reporter. No, he doesn't know how old he is although he has lived in Victoria since the age of five.

He has a sister in Victoria, but one of his fellow-tenants says she never visits him. Tuttle has no idea where he will go.

The only one who does is Andrew Thomas. If the worst comes to the worst he'll get himself an old tent and go and live on the Songhees Indian reserve.

There's agreement on one point. All the tenants interviewed said that, given the choice, they would carry on living where they are and accept the fire risk.

"It's stood there more than 80 years without a serious fire so the odds are pretty good," said one.

Prisoner Strikes Out

A William Head prisoner escaped from a bowling party at the Mayfair Lanes Friday night.

David Gary Bennett, 27, was with a guard and three other prisoners when he went missing.

He was serving a 10-year sentence for robbery and possession of narcotics and was due for release in December of 1978.

He is described as 5 feet 11 inches tall, 140 pounds with dark hair below shoulder length, wearing green trousers and white shirt with blue stripes.

He has a tattoo of an alligator on his left forearm and shoulder.

Meanwhile, Colwood RCMP are still searching for Danny Maxwell Dennis who went missing from William Head earlier this week while out on a temporary pass.

RCMP issued a Canada-wide warrant for the 24-year-old inmate who escaped while attending a meeting of the Indian Advisory Board in Vancouver. Dennis was a member of the board and had been given a pass to attend the meeting.

—John McKay photo

Psyiotherapist Sally Ray and patient

Arson Probe Ordered After Centre Gutted

Fire destroyed the Victoria West Neighborhood Centre early today and an inspector will investigate whether it might be the latest in a recent series of arson cases.

Loss in the old two-storey house at 519 Craigflower is estimated at $40,000. The alarm was turned in at 3:05 a.m.

A department spokesman said today that cause of the fire is not yet known. But staff members are reported to have locked up the centre Friday evening while people who spotted the fire and entered the building found it unlocked.

The blaze was well under way on the second floor and through the roof by the time fire trucks arrived. It took about two hours to bring it under complete control, the spokesman said.

The centre, owned by the city of Victoria, was empty at the time of the fire but two firemen suffered minor injuries fighting the blaze and were treated at hospital.

One had his foot punctured by a nail while the other had debris fall on a hand.

The neighborhood centre began its community role as a day care centre seven years ago but of late has been catering to about 1,000 people a week, with programs for children, teenagers and senior citizens.

While the city owns the house, located next to Banfield Park, sponsoring group is the Vic West Community Development Association, which pays taxes and upkeep with money from the human resources department.

A new community cente, to be built with Neighborhood Improvement Program funds, has been over a year in the planning.

field Park, plans call for it to be operated by the YM-YWCA in partnership with the association.

—John McKay photo

Coiled hoses await pickup after fire which gutted centre

Bonanza Ahead for Quack Remedies As Gov't Clampdown Hits Arthritics

max low

Cutbacks, in this day and age are hurting just about everyone, it seems. And now it is the turn of the province's arthritis and rheumatism victims to suffer — even more than they already do.

Victoria branch officials of the Canadian Arthritis and Rheumatism Society fear that, because of cutbacks resulting from B.C. government funding being held to 1975 levels, more and more sufferers will be forced to look for "quack" remedies.

A couple of weeks ago, CARS' B.C. president Robert Orr announced that because of fixed grants, rising costs and a year-end deficit of $180,000, the branch would have to close 10 treatment centres in the province and reduce service in the Vancouver and Victoria clinics.

This means that the relatively new arthritis clinic on Cook Street (if opened last March 9 after CARS had operated in rented space in the Gorge Road Hospital for 10 years) is now the only such centre on the island. And it is being reduced in its effectiveness. The waiting list is getting longer and longer. And no longer will the clinic probably be able to handle patients from the Duncan area as it has in the past.

Because of the cutbacks in Victoria, physiotherapists now have to handle clerical work and this is going to mean the clinic's yearly caseload will be reduced by about 40 per cent, says Col. J. W. D. Symons, vice-chairman of the Victoria CARS branch.

"We give approximately 5,500 to 5,800 treatments a year," Symons says, "so you work out 40 per cent of that and you'll see how many are going to suffer."

Officials are worried more and more sufferers will be desperate enough to turn to anyone who says he has a cure.

"Sure, we're worried," says Symons. "It's always one of our problems, to try to wean people away from these quacks and get them to go to proper doctors — and this cutback makes our task tougher.

"We estimate it costs $11.40 a visit to our Victoria clinic. Of that, $6.50 comes from government funding and the rest is covered through donations to CARS. But in providing this service, we believe we keep the patient out of hospital and save the government a lot of money.

Officials in CARS' provincial head office in Vancouver have assured them over here there won't be any reduction in either the quality or quantity of service given by the Victoria clinic. But Victoria branch chairman George Steele has his doubts about that.

"That's what they say, but we're waiting to see," he says.

I popped into the Cook Street clinic Friday for a chat with young Australian-born Sally Ray, who has recently taken over as head physiotherapist here, and she admitted things were hectic.

The clinic, open from 8:30 a.m. to 4:30 p.m., handles patients referred by their family doctors. They are, says Sally, given treatment to relieve their pain, improve their range of movement and educate them so they are more able to cope with their condition in everyday life.

"Our service will be affected to a certain extent," says Sally. "Our waiting list will be longer and more people may turn to quacks. When people are sore and they've tried to cope with it and can't, they turn to anything. They listen to old wives' tales, like the one that says arthritis sufferers need their joints lubricating so they should drink plenty of cod liver oil!"

But Mildred Jeffrey, CARS' public relations director in Vancouver, feels one can't put too much blame for people going to quacks on the cutbacks.

"It is true, more may seek other remedies because of this," she admits. "But even when they can get the most modern treatment, people are still going to turn to quackery," Mildred adds. The most modern and scientific treatment for arthritis in the world today is available right here in B.C. And yet people are still turning to anything new that comes along."

The Chinese herbal pills, which gave good relief but which had very dangerous side effects, she says, are no longer around.

"But there are other things. There's an American tabloid newspaper, the National Enquirer, that's on sale in supermarkets. Well, it had two stories in the last four months with the headings 'Arthritis Cures'

I have calls every day from "people asking about rumors of fabulous U.S. hormone treatments and vaccines supposed to cure arthritis. They're prepared to jump on a plane and go down there and try anything

"This is really tragic . . . because there is no cure."

ASK THE TIMES

Q. Could you tell me if any ill effects can come from keeping plants in bedrooms? —B.G.

A. Times garden expert Jack Beastall says he knows of no such problems but recalls there was a time when flowers were cleared out of patients' rooms in hospitals each night. Barbara Burke, nursing director at Victoria General Hospital, says that practice has been discontinued in recent years but some doctors are now becoming concerned about the micro-organisms which may be a source of contamination in the water for cut flowers.

Campus Hospital Wins Support

The president of the Victoria Medical Society and the president of the University of Victoria both believe the Gordon Head campus might prove the best place to build a new hospital.

In separate interviews Friday both said it would be too bad if the merits of the case weren't given a good look right now as a start on a new hospital is imminent and only the location is in doubt.

At the moment regional planners and provincial government appear stalemated on choice of sites. The university campus comes to the fore following a statement by Education Minister Pat McGeer a couple of months ago that the university should have a medical school.

Dr. Alastair Baird, who heads the society which represents the district's 360 doctors, said his organization has always believed UVic would have a medical school some day and has had a standing committee in recent years to examine such a development.

With that possibility looming larger, the campus should at least be considered as the site for a general hospital which in future could fill a needed role in teaching, he said.

A university hospital is simply a hospital located at a university, he said. It could be modified later for a teaching role with addition of any needed laboratories and lecture rooms.

Baird said there are some distinct advantages to having a teaching hospital alongside a medical school. It makes teaching of basic sciences easier, is more attractive to medical faculty and easier to administer.

UVic president Howard Petch said locating a hospital on campus is a new idea which hasn't been studied yet but it's "worth a good look."

A medical school for the university, at least by the mid-eighties, is inevitable, he believes, and it will need clinical facilities. The best arrangement would be to match such a school's needs to the community's needs.

With about 380 acres on the campus, he said he thinks a suitable site could be found, possibly land fronting on Cedar Hill Crossroad because it would have the sort of access desired.